



JXJ-22

CLASSIC JAGUAR

2024 Annual Catalog

JAGUAR **XJ6, XJ12, XJS**



PHOTO BY REINHOLD MÖLLER



STARTERS BY WOSP

pg A19



BRAKE FLUIDS BY DYNOLITE

pg A26



STEERING WHEELS

pg A10





MOSS CLASSIC JAGUAR

INTO THE FUTURE

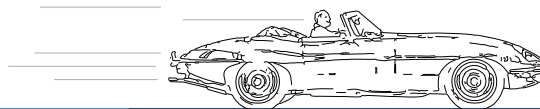

For decades, classic British cars have captivated enthusiasts with their timeless elegance and undeniable charm. This didn't happen without a lot of effort by a lot of people.

Restoration, the art of bringing these vintage vehicles back to their former glory, is key of preserving their legacy. And the dedication and attention to detail involved in the restoration process not only upholds the historical significance of these automobiles but also honors the craftsmanship of their original creators, too.

Reliability, a crucial concern for any vehicle, has seen significant advancements in the realm of classic British cars. With technological innovations and the

availability of modern materials and engineering, our beloved classics are being rejuvenated with enhanced performance, safety, and durability without compromising their authentic character. This blend of tradition and innovation enables enthusiasts to enjoy the driving experience of yesteryears with a newfound reliability that we've come to expect today. Driving a classic British car is more than just a means of transportation; it's an effort to experience motoring elegance. The thrill of gripping the steering wheel that probably isn't power assisted. Listening to the hum of the engine and knowing what the different sounds mean from under the bonnet. Each journey celebrates the craftsmanship, style, and the

sheer joy of driving a timeless motorcar.

The future of classic British cars rests on you. It's your passion and dedication that's preserving these automotive icons, and each one of us here at Moss Motors is grateful of your commitment to maintain not only the cars but also the community that enjoys them. A community intent on passing on the torch of automotive enthusiasm to future generations.

As time marches forward, the legacy of classic British cars shines bright. Embracing the future while honoring the past, our cars remain a timeless symbol of automotive excellence.

**Enjoy the ride,
Moss Motors**

East & West Coast Warehouses

Moss Classic Jaguar

Ph: 800-444-5247

Local: 805-544-7864

Eastern Warehouse

25651 Simpson Rd.

Petersburg, VA 23803

Western Warehouse

440 Rutherford St.

Goleta, CA 93117

Telephone sales availability and showroom hours vary by location and day of the week.

Please visit our website for current hours of operation.

MossMotors.com/Jaguar



For more information, visit
MossMotors.com/customer-loyalty

Customer Loyalty Program

Place a single order of \$1,500 or more and you will automatically receive 10% off regular priced parts for 12 months! You will also be paired with a dedicated Sales Person who will give you personalized service.

Extend your time on the Customer Loyalty Program. While a member of the Loyalty Program, order a total of \$1,000 or more within 12 months and we will extend your 10% discount for an additional year! Only one extension per year is allowed.



Provide exactly what your favorite Jaguar car enthusiast needs when you give a Gift Certificate. Available in one dollar increments, Gift Certificates are shipped USPS 1st Class, or, if you need faster delivery, UPS 2nd Day or Next Day. Order by phone 800-667-7872 or online MossMotors.com/gift-certificate.

**The perfect gift
for the Classic
Jaguar Enthusiast.**



MOSS

Working on automobiles is inherently dangerous. Moss Motors, Ltd. is not liable for injury or damage due to incorrect installation or use of their products. All products are sold with the understanding that the safe and proper installation and use of the products is the customer's responsibility. Follow factory workshop manual procedures and instructions, but use current shop safety standards and common sense. Some tasks will require professional advice or services which Moss Motors cannot provide.

On the cover:

We had so many great submissions for our calendar this year we decided to feature some of our favorites! Is your car on the cover? Let us know at creative@mossmotors.com.

XJ6, XJ12, XJS

FEATURED PRODUCT

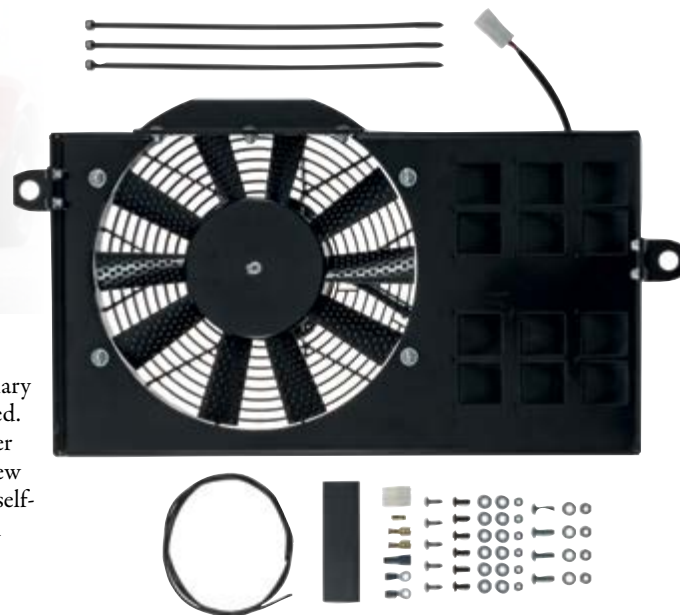

XJS Auxiliary Cooling Fan Kit by Revotec

New from Revotec is a replacement for the now obsolete C38009 XJS auxiliary cooling fan, which is activated when the A/C runs or extra cooling is required. Supplied with a higher performance and waterproof fan, this kit fits all earlier applications with the four-blade (as opposed to "swirl") fan and includes a new alloy shroud complete with new flaps and a powder-coated finish. Brackets, self-drilling fixtures and a connection kit are also included. Bring the quality and peace-of-mind of Revotec products to your XJS cooling system.

XJS auxiliary replacement 37-1290 \$339.99

Follow Us Online



Facebook ▶ [Facebook.com/MossMotorsJaguar](https://www.facebook.com/MossMotorsJaguar)

Jaguar articles, stories, history and updates on happenings at Moss Motors



Instagram ▶ [Instagram.com/Moss_Motors](https://www.instagram.com/Moss_Motors)

Jaguar and British sports car images, information, new products and relevant links at your fingertips



MOSS TV

Check out our channel for
Tech How-To's and more



▶ [MossMotors.com/MossTV](https://www.MossMotors.com/MossTV)

Moss Motoring

Moss Motoring is our magazine and also a website dedicated to British car enthusiasts. Visit MossMotoring.com for volumes of information and stories, and receive the magazine for free when you purchase from Moss.



Featured Products . . A4-A5

Interior A8-A11

Exterior A12-A13

Performance A14-A21

Accessories A22-A36

Restoration 1-154

Order Form A37

Order & Ship Info A38

Index 155

2-Year Warranty

We stand behind the products we sell by offering the Longest Warranty in the business. Every Classic British Part is backed by our 2-Year warranty to be free from defects in material and workmanship.

See [MossMotors.com/warranty](https://www.MossMotors.com/warranty) for full details.



PHONE ORDERS

US 800-444-5247 INTL 805-544-7864

FAX ORDERS

805-692-2525

ONLINE ORDERS

[MossMotors.com](https://www.MossMotors.com)

CUSTOMER SERVICE

800-444-5247



Moss Picnic Blanket

Made of 100% polyester fleece with a water-resistant backing, this plush blanket is perfect for spreading out at a roadside picnic or keeping warm on a long roadtrip. It folds up into a neat parcel via a hook-and-loop closure for compact storage and comes with a handle for easy carrying. Blanket measures 47" x 52" when open.

Moss Picnic Blanket 009-228 \$25.00



Jaguar Round Logo Hat

Designed by our in-house creative team, this hat features a Moss-original round Jaguar logo. Made of 100% cotton, this baseball style hat has a tight fitting low profile, comes in dark khaki, and has an adjustable back closure.

Dark Khaki 009-236 \$20.00



Union Jack Key Chain

Small and rugged, this new keychain exemplifies the British automotive spirit. Made from a durable and dense alloy, the Union Jack design is showcased uniquely in the rustic casting. The natural wear that comes with time will only make it shine ever brighter. Perfect for any British Classic, you'll be proud to add this to your keys. They also make the perfect gift for a like-minded friend or new club member.

Union Jack Metal Key Chain 009-238 \$7.99

Keep Calm Insulated Lunch Bags

Featuring the phrase "Keep Calm and Lunch on", this insulated lunch bag keeps your food and drinks cool while providing some classic car style. Made from durable 600D polyester, it has an upper and lower zippered compartment which is lined with PEVA for easy clean up.

The lunch bag dimensions are 9" W x 11" H x 6 1/4" D.

"Keep Calm and Lunch On" Lunch Bag 009-230 \$24.99



Insulated Mug

Made of stainless steel with a screw-on lid, this travel mug is the perfect way to show off your favorite marque. It's durable and insulated with a 20 oz capacity, laser etched Jaguar Round logo, and a secure slide closure on top.

Jaguar Insulated Mug - 20oz 009-235 \$29.99

OHIO BRUSH WORKS

Cleaning Brushes by Ohio Brush Works

The best tools can cost a little more, but with superior performance and longevity, they're often the best value. Ohio Brush Works products are an excellent example; they're handmade in the USA and Germany using only superior-quality American and German materials. Buy the best and have fun cleaning your classic!

6-piece Small Brass Cleaning Brush Set

Set	360-172	\$34.99
Large Brass Cleaning Brush	360-166	26.99
Nylon Cleaning Brush Set	360-167	34.99

Nylon Cleaning Brush with Parts

Washer Flow-Thru	360-168	34.99
Nylon Cleaning Brush with Garden Hose Connector	360-169	28.99
3-Piece Interior Detail Brush Set	360-171	30.99

DYNOLITE

EUROPE'S CLASSIC MOTOR OIL



Brake Fluids by Dynolite

Dynolite Brake Fluids prioritize quality and safety. DOT 4 is a premium polyethylene glycol blend with a minimum dry boiling point of 500 F, exceeding industry standards. It has excellent lubricity, a firm pedal feel, and works well with rubber parts. DOT 5 is a non-hygroscopic, non-corrosive silicone brake fluid, making it ideal for historic vehicles. It maintains a boiling point of 500 F throughout its life and has an operating range of -58 to 500 F. DOT 5 does not mix with glycol fluids, so it is best to convert during a total brake system overhaul.

DOT 4 - 500 mL	220-403	\$9.99
DOT 5 - 1 L	220-413	34.99

**MORE
INFO
ONLINE**



Outdoor CarCapsule

This ultimate car parking capsule will protect your vehicle and keep it in showroom condition. The PVC vinyl top cover stands up to heat and cold as well as moisture. Durable material, self-healing coil zippers, and no rusting metal frame make for hassle-free maintenance and long-lasting durability, keeping your car protected from the elements all year round.

The heavy-duty base mat is impervious to oil, gas, and antifreeze while our welded D-rings add extra stability. This storage pod also includes two 12 volts 19 watt fans that provide continuously filtered airflow in all conditions.

From
\$769⁹⁹



See more
**CarCapsule
Options Online:**



Pricing is subject to change.

Please visit MossMotors.com/Jaguar for current pricing and availability.

FEATURED



MODERN SOUND FOR YOUR CLASSIC

HEAD UNITS

Vintage Style Radios by RetroSound

RetroSound radios deliver superb sound and the latest audio features without compromising the original style of your dash. We carry a variety of their head units so you can choose the perfect solution for your audio needs.



RetroRadio

The RetroRadio looks like your vehicle's original factory radio while adding all the modern audio features found in your daily driver. Classic push-buttons, replica knobs, and a period-correct bezel or faceplate combine with the radio's display to create a truly authentic look.

Europa

The Europa Radio is designed to replicate the look of the original, complementing the interior style of your classic car while updating audio technology. A new Din Kit is included for an easy installation.

Grand Prix

The RetroSound Grand Prix perfectly compliments the interior styling of the 1980s while updating the audio technology to today's standards. A new Din Kit is included for an easy installation.

RetroRadio



Europa



Grand Prix



MOTORS

RetroSound radios are a modular design. Assembly is required. This design allows for a more adjustable fit and to offer different style options. *RetroSound Radios are only compatible with 12V negative grounding vehicles.*



	Motor 1B	Motor 2B	Motor 4HD
AM/FM RDS Tuner with 30 Pre-sets	✓	✓	✓
Selectable 12/24 Hour Clock	✓	✓	✓
Selectable Tuner with USA/EU/Japan Frequencies	✓	✓	✓
Clock-Off Feature	✓	✓	✓
Built-in Bluetooth®	✓	✓	✓
Non-Volatile Memory	✓	✓	✓
Front and Rear RCA Low Level Pre-amp Outputs	✗	✓	✓
Subwoofer Output with Variable Crossover	✗	✓	✓
Made for iPod® / iPhone®	✗	✓	✓
USB Port for WMA/MP3 Music Files	✗	1	2
Auxiliary Inputs	1	0	1
Display	White	32,000 Color Display	32,000 Color Display
Power Output	18 watts x 4	25 watts x 4	25 watts x 4
SiriusXM-Ready®	✗	✗	North America Only
Built-in DAB/DAB+ Tuner	✗	✗	✗



Quadraphonic Four-Channel Amp

Features:

- 45 watts x 4 channels continuous power output
 - Full range Class D digital circuitry
 - Advanced protection circuitry
 - Shielded to prevent interference with the radio
 - Direct connection compatibility with all RetroSound radios
 - Compact size (7 1/4" x 3" x 1 3/4")
- 230-580 \$219.99



Amplified Subwoofer System

Features:

- 8-inch powered subwoofer system
- Built-in 100 watt Class D digital amplifier
- Built-in continuously variable crossover
- Remote level control
- Speaker level and RCA low-level inputs
- Rugged cast enclosure
- Small footprint (9 1/4" x 2 3/4" x 13 3/4")

230-550

\$199.99



USB/Auxiliary Extension Cables

Black
Chrome

230-356
230-357

\$19.99
\$19.99



SVC N-Series Speakers

Single Voice Coils (SVC) Speakers are a standard configuration single channel speaker for normal installations where speakers are mounted to the left and right of the car, such as doors or dash sides. 4.5" diameter, 2 way, pair.

230-535

\$114.99



Deluxe Surface Mount Speaker Set

Features:

- Multi-purpose surface-mount speaker modules
- Made from rugged ABS plastic
- Can be mounted to any flat surface, including kick panels, doors and rear decks
- Angled design directs sound towards the listener
- Price is per pair

4" x 6"

230-571 \$119.99

6.5" Round

230-575 \$159.99



Surface Mount 2-Way 4" Speakers

Features:

- 4 ohm impedance
- 45 Watts power handling
- Dimensions (each): 4 1/2" x 4 1/2" x 4"

230-565

\$59.99



Hide-Away Antenna

230-556

\$34.99



RetroPod DVC N-Series Speaker

Dual Voice Coils (DVC) Speakers allow for 2 stereo channels (left/right) to be connected to the same single speaker. This means that originality can be maintained on cars where a single speaker was fitted in the center of the dash or rear shelf, providing full stereo sound from a single speaker. These speakers are supplied individually without mesh grilles, to fit existing mountings.

230-505

\$99.99

Shop all Retrosound products online:
MossMotors.com/brands/Retrosound

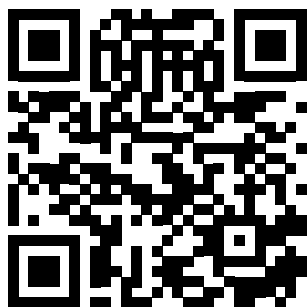

Two-piece set, cup extra



Cup Holder Pair, Series III XJ6

This two-piece set is a new item for Series III XJ6 sedans. By removing your ashtray inserts and replacing with this kit, you'll have individual cup holders for driver and co-pilot. The inserts employ a simple one-handed adjustable slider to suit everything from a 4 1/2" tankard to a 2 1/2" demi-glass. Each unit secures to the console with the two screws formerly used to hold the ashtray assemblies in place.

Cup Holder Set 37-3692 \$59.99



Union Jack Tax Disc Holder

In the UK, tax documents were stowed in windshield-mounted stickers that incorporated a small pocket. While never used on USA-specification cars, they add a bit of home-market flair to your favorite British car.

Union Jack Tax Disc Holder 37-1031 \$5.99

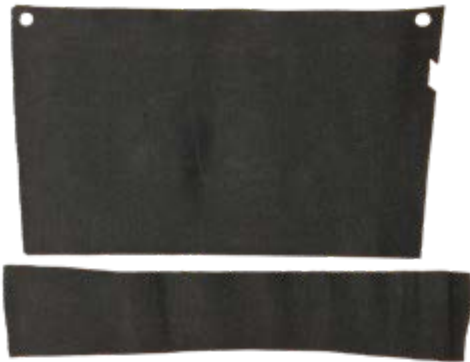

Under-Bonnet Insulation Kit

This is an aftermarket kit cut from 1/2" foam rather than the original fiber board. It contains foam replicas of BEC22723 and BEC22724, the large and small insulation pieces.

XJ6 & XJ12 Ser. II & III BEC22723/4 \$189.99

3M Brand Weatherstrip Adhesive

This is the best product on the market for gluing weatherstrip to sheetmetal. This is the black version rather than the more common yellow.

Trim Adhesive 38-9900 \$26.99



Two-Piece Walnut Burl Shift Knob

Jaguar has long been known for sumptuous interiors, but the two-piece black plastic shift knob fitted to Series I, II and III XJ6/XJ12 and most XJS didn't quite measure up. This beautiful two-piece walnut burl knob set is what Jaguar should have fitted from the outset.

Two Piece Burl XJS all, XJ6 (to-88) 37-0298 \$59.99

Grand Prix Radio by RetroSound

The RetroSound® Grand Prix perfectly compliments the interior styling of the 1980s while updating the audio technology to today's standards. The unique design of the Grand Prix features authentic paddle-style controls along with low profile push-buttons and a 32,000 color digital display. The Grand Prix is the perfect solution for updating the audio in your classic. A new Din Kit is included for an easy installation.

The Grand Prix is currently features an AM/FM tuner with 30 presets powered by a built-in 300-watt (peak power) amplifier at a TrueRating™ of 25 watts RMS x 4 channels. It includes a rear auxiliary input, Built-in Bluetooth® connectivity (microphone included), a rear-mounted USB port, dual RCA pre-outs, and a 32,000 color display. Assembly required.

Includes:

- DIN Kit
- AM/FM tuner with 30 presets
- Built-in 300-watt (peak power) Mosfet amplifier
- 25 watts RMS x 4 channels - TrueRating
- Rear-mounted auxiliary input for portable devices
- Built-in Bluetooth® connectivity
- Bluetooth® microphone included
- Rear-mounted USB port for flash drives and other devices
- Dual RCA pre-outs for external amplifiers
- 32,000 color display

Grand Prix Radio 230-378 \$305.00





Seat Belt Guide

This clever guide keeps your seat belt strap properly positioned over your shoulder instead of chafing against your neck or slipping down the seat, eliminating twisted and tangled seat belt. It is made of tough but flexible black UV-resistant plastic. Install it by removing your head rest and simply sliding it on for a friction fit, no tools required. The guide can also be modified for snap-on installation if your head rest is frozen. Fits all single-post headrests. Sold by the pair.

Seat Belt Guide 222-198 \$36.99



RetroBelt®

Seat Belts by RetroBelt

These RetroBelt original equipment-style lap belts come with chrome push-button buckles that feature a starburst design and webbing color-matched to its stitching. Available as a standard belt or with an inertia locking retractor, these meet or exceed Federal Motor Vehicle Safety standards. Priced individually, an economical solution to your seat belt needs.

Standard Belts

2-point, Short - Black	009-127	\$34.99
2-point, Long - Black	009-128	34.99
2-point, Short - Tan	009-131	34.99
2-point, Long - Tan	009-132	34.99

Retractable Belts

2-point, 12" - Black	009-133	\$59.99
2-point, 20" - Black	009-134	59.99
2-point, 12" - Tan	009-137	59.99
2-point, 20" - Tan	009-138	59.99



222-239

Hear about the latest news, first.
eNEWS
 SIGN UP AT MOSSMOTORS.COM



Heated Blanket

Keep your passenger toasty with this 12V heated blanket. 42" x 58". Requires negative ground lighter socket.

Electrically Heated Blanket 002-842 \$59.99



222-243

2-Point Seat Belts

Most early Jaguar seat belts were dealer-installed, and styles varied considerably. While not original in every detail, these belts are period-correct with an aircraft-style buckle and meet current safety regulations. We offer plain belts and a version with a small "leaper" attached to the buckle, just like some originals. Sold individually.

Jaguar Leaper

Black	222-241	\$79.99
Gray	222-242	79.99
Red	222-243	79.99
Tan	222-244	79.99

Plain Buckle

Black	222-239	\$56.99
Gray	222-246	56.99
Red	222-247	56.99
Tan	222-248	56.99



222-206

3-Point Seat Belts

The style shown here is the same as our lap belts but includes a shoulder strap and its attachment to the clasp. Meant to attach to an eyelet in the floor. Sold individually.

Black	222-206	\$76.99
Gray	222-212	76.99
Red	222-213	76.99
Tan	222-214	76.99



Seat Heater

A little warmth in the right place can really make driving a much more comfortable experience. This therapeutic seat-heater has dual zones and two settings to keep your seat and lower back toasty. Designed to be installed under existing upholstery or seat covers, this kit is suitable for alternator equipped cars. Sold as a set for one seat. Negative ground cars with an alternator only.

Seat Heater Kit 903-251 \$129.99

Pricing is subject to change.

Please visit MossMotors.com/Jaguar for current pricing and availability.

INTERIOR



Steering Wheels by Tourist Trophy

Tourist Trophy offers a complete selection of wood and leather steering wheels for most British cars. Made to the highest standards, these use aluminum frames for lightweight strength.

With options including wood, leather, spoke style, and several different widths, you can easily personalize the look and feel of your car's interior with these classic steering wheels. Because the wood is unique to every piece, final stain color and grain patterns may vary. Adapter hub sold separately.

Solid Wood Rimmed Steering Wheels

15" 3-spoke Matte/Drilled	489-090	\$359.99
14" 3-spoke Matte/Drilled	489-095	359.99

Laminated Wood Rimmed Steering Wheels

15" 3-spoke Matte/Drilled	489-060	\$359.99
14" 3-spoke Matte/Drilled	489-070	359.99
15" 3-spoke Matte/Slotted	489-080	359.99
14" 3-spoke Matte/Slotted	489-085	359.99

Leather Rimmed Steering Wheels

15" 3-spoke Matte/Drilled	489-020	\$319.99
14" 3-spoke Matte/Drilled	489-030	319.99
14" 3-spoke Black/Drilled	489-040	319.99
15" 3-spoke Black/Slotted	489-050	319.99

Moto-Lita
THE CLASSIC BRITISH STEERING WHEEL



499-520

499-560



Steering Wheel Sun Covers

We all know the pain of a scalding-hot steering wheel, so we created a solution: this heat-resistant steering wheel cover. The combination of quality vinyl and heat reflective materials keep your steering wheel cool to the touch while protecting it from sun damage. The simple slip-over design provides full protection while being compact and malleable for easy storage. Offered in two sizes, Large (17" and smaller wheels) and Small (15" and smaller wheels), and available in black, grey, and tan, this cover is designed to fit with any interior.

Steering Wheels Up To 17"

Black	009-120	\$59.99
Tan	009-121	59.99
Grey	009-122	59.99

Steering Wheels Up To 15"

Black	009-123	\$59.99
Tan	009-124	59.99
Grey	009-125	59.99

MOSS

*See ordering page for details



Moto Lita Hub Kits

Hub Kits include hardware and standard horn button, cast alloy with wrinkle-black finish. Fits Moto-Lita hub only.

Series I	37-0570	\$249.99
XJ6/XJ12 1974-1987 and XJS to 1989	37-0580	239.99



Super Tone Horn Kit by Hella

Compact and powerful, a proper horn is more than an accessory: it's a safety measure. Our high quality horn upgrades are simple to install, sound great, and definitely turn heads with their volume!

Super Tone Horn Kit	545-090	\$59.99
---------------------	---------	---------

Moto-Lita Steering Wheels

Moto-Lita steering wheels employ attractive bicolored wood laminations or black leather over aircraft aluminum frames. Adapter hub sold separately.

Wood Rimmed Wheels

15" 4-spoke Polished/Solid - Flat	454-245	\$649.99
13" 3-spoke Polished/Drilled - Flat	499-530	489.99
15" 3-spoke Polished/Drilled - Flat	499-540	489.99
14" 3-spoke Polished/Drilled - Flat	499-560	489.99
15" 3-spoke Polished/Teardrop - Flat	499-580	489.99
13" 3-spoke Polished/Drilled - Dished	499-585	489.99
14" 3-spoke Polished/Drilled - Dished	499-590	489.99
15" 3-spoke Polished/Drilled - Dished	499-595	489.99

Leather Rimmed Wheels

15" 3-spoke Polished/Drilled - Flat	499-500	\$489.99
14" 3-spoke Polished/Drilled - Flat	499-520	489.99
13" 3-spoke Polished/Drilled - Dished	905-075	489.99
14" 3-spoke Polished/Drilled - Dished	905-080	489.99
15" 3-spoke Polished/Drilled - Dished	905-085	489.99
13" 3-spoke Polished/Drilled - Flat	905-145	489.99

Accessories

Polished Ring Kit	905-635	\$43.99
-------------------	---------	---------



Twin Trumpet Horn Kit by Hella

The Twin Trumpet Horn Kit by Hella produces a full harmonious and wide range of sound radiation. Noticeably louder than stock horns, these trumpet horns have been manufactured to the highest standard. This kit includes both high and low note horns, relay, mounting brackets, and instructions.

Twin Trumpet Horn Kit	545-095	\$35.99
-----------------------	---------	---------



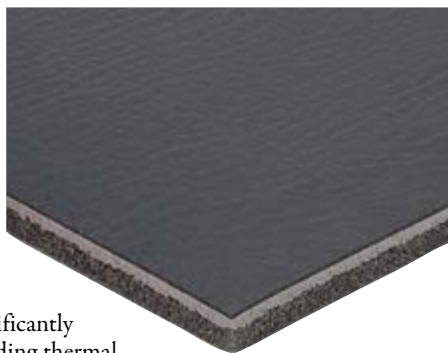

Leather Look Sound Barrier by DEI

Leather Look Sound Barrier is a great way to significantly reduce troublesome incoming sounds while providing thermal insulation to lessen transfer of heat and cold in any climate. It is designed to insulate any area of your vehicle's interior where a leather appearance would provide a finishing touch. You can use it on a headliner, on rear decks, door skins, trunk floors, floor boards, speaker boxes, or on engine covers etc.

This sound barrier can be permanently installed with Hi-Temp Spray Adhesive or used as temporary protection in trunk and floor areas. With a moisture resistant, black leather embossed surface, it also features a 1 lb/sq ft loaded barrier. Available in two sizes: 8 sq ft and 16 sq ft. Take your pick!

Features:

- Stylish finished appearance
- Enhances stereo performance and sound
- No mold or mildew issues

24" x 48" - 8 sq ft	231-980	\$121.99
48" x 48" - 16 sq ft	231-981	241.99

- Maximum noise control
- Quiet and comfortable interior



Dynamat Installation Roller

This is a top quality tool that will last for years. Add one to your tool box today!

Dynamat Roller	37-3603	\$27.49
----------------	---------	---------

Black Floor & Tunnel Shields by DEI

Block engine and exhaust heat with the new Black Floor & Tunnel Shield by DEI. Backed with a high temperature pressure-sensitive coating, looks great while protecting components from damage. It can withstand up to 1750 F while the adhesive side can hold past 450 F. Constructed with an embossed 10 mil aluminum face bonded to 1/8" composite glass-fiber core, it is very flexible and can easily shape to firewalls, trans-tunnels, floors, and more. Easy to install. Available in two sizes: 48" x 21" and 48" x 42". We highly recommend this heat shield for your car!

Features:

- Proprietary high-temperature black coating
- Wind & water will not affect adhesive
- Minimum clearance required, only 3/16" thick
- Easily shape, trim, peel & stick
- Aggressive self-adhesive backing

48" x 21"	231-975	\$155.99
48" x 42"	231-976	299.99

Boom Mat Moldable Noise Barrier by DEI

Boom Mat Moldable Barrier is an easy-on-the-budget noise-control solution. This highly flexible, 0.5 lb/ft2 mat by DEI has a thin profile and acts as a sound and moisture barrier. It conforms to the shape of your chassis, and for more intricate areas can be molded with a heat gun as the material bonds where seaming is necessary. All of these qualities make it perfect for a sound and moisture barrier behind door panels. Available in two sizes.

Features:

- Only 1/16" thick
- Easy installation
- Cost effective sound and moisture barrier
- Custom molded fit with heat application
- Easy removal for repairs or service
- Waterproof properties
- Perfect for replacing craft paper or plastic door moisture barriers

24" x 54" - 9 sq ft	231-965	\$78.99
48" x 54" - 18 sq ft	231-966	159.99



Dynamat Sheets

Dynamat Extreme is the best and easiest means for sound deadening. The peel-and-stick sheets adhere to every contour of your car's body. Each bulk pack contains nine (9) sheets measuring .060 thick, by 18" X 32" each.

Dynamat Super Sheet	37-3600	\$359.99
---------------------	---------	----------



Jaguar Leaper License Plates

These American-made Jaguar logo accessories are of excellent quality. If you're looking for something appropriate for a Jaguar, and not what you'll find at the local chain parts store, this is it. Plates come with screws, washers, and nuts.

These Mini Plates measure 4" x 12" with the same hole spacing as a full size plate. When attached to the front bumper, this makes for a sleeker appearance.

Full Size Leaper Plates

Chrome/Chrome	37-9860	\$49.99
Black/Chrome	37-9861	49.99
Chrome/Black	37-9872	35.99
Black Pearl/Chrome	37-9886	49.99

Mini Leaper Plates

Chrome/Chrome	37-9887	\$49.99
Chrome/Black	37-9888	49.99

Jaguar Stainless License Plate Frame

An official Jaguar part, this plate frame is made of heavy stainless steel and polished to a high luster. The use of nonferrous fasteners and washers ensure the finish will remain beautiful for many miles.

Jaguar Plate Frame C2A-1173JAG \$44.89



License Plate Frames

Most license plate frames that auto parts store are, well, junk, to be frank. Our made-in-the USA stainless-steel frames are available in a variety of finishes and styles and feature crisp lines and a nice heft. All frames include matching hardware-hider caps. It's time to treat your Jaguar to the best.

Two Hole, Polished Stainless Steel 37-9085 \$39.99



Nondescript Plate Frames

For the discerning owner who wishes not to advertise but, rather just have a nice plate frame. Made from heavy gauge stainless steel, polished smooth and available now.

Polished Stainless Slimline Frame - Each 37-9074 \$39.99





RAC Badge

RAC Badge, emblematic of the Royal Automobile Club, fine Cloisonné and chrome.

RAC Badge 408-517 \$64.99



408-506



408-527

Individual Flag Badges

Country flags mounted on a circular shield, these badges are a classy accessory that can easily add more flare to your classic car. Badges have brilliant coloring and chrome, with a diameter of 3.75". The Union Jack Badge, part number 408-506, is adorned with "Great Britain" written along the bottom of the flag. The Old Glory and Shield Badge is decorated with "U.S.A."

Union Jack and Shield 408-506 \$27.49
Old Glory and Shield 408-527 27.49



GB Aluminum Badge

GB stamped aluminum badge, 4 3/4" x 3 1/4".

GB Badge 37-2114 \$9.99



CAC3914/1



CAC9820/1

Kent Style Wheel

The iconic "Kent" wheel is finally available once again! Now, there is no need to attempt to refinish a worn-out original. While there were several versions of the Kent wheel, this is the earlier one, and as many would argue - the most attractive one. It is mostly powder-coated polished alloy with just the lug-nut recesses painted dark grey. As fitted to late Series II XJ6, Series III X6, and early XJS, these beautifully finished wheels are supplied with a non-original plastic center cap. We recommend purchase of CAC9820/1, the original cap with a pre-installed emblem. Wheels are German TÜV approved.

Specifications:

- Design: XJS
- Color: anthracite/diamond cut lip.
- Size: 6 in x 15 in

- Bolt circle: 5 x 120, 65 mm
- Offset: 35 mm
- Centerbore: 73, 9 mm

XJ-6 Series II & III, Early XJ-S	CAC3914/1	\$299.99
Cap with Emblem	CAC9820/1	39.99



229-308

Cloisonne Union Jack

This matched set of cloisonne Union Jacks comes complete with brass screws, measuring 2 1/8" x 1 1/4" and is suitable for permanent outside or inside installation.

Screw-Mounted Cloisonne Union Jack

Cloisonne Union Jack - Pair 229-308 \$36.99



Brass Tire Gauge

Solid brass precision gear movement. Push button valve to bleed air to the desired pressure. U.S. and metric scales.

Brass Tire Gauge 225-715 \$29.99

Pricing is subject to change.

Please visit MossMotors.com/Jaguar for current pricing and availability.

EXTERIOR

XJ6 Engine Fasteners by ARP

The time and expense required to rebuild a Jaguar six-cylinder engine justify the use of only the best internal components. When it comes to engine hardware, ARP-brand fasteners are the world standard. They're used by top race teams in virtually every form of motorsport. For XJ6 Series I, II and III engines, we offer ARP-made rod bolts and nuts (they're all we sell, actually), a main bearing stud, nut and washer kit or a convenient kit that combines both the rod and main bearing cap hardware. Kits are supplied with ARP's proprietary thread lubricant.

ARP Moly Lube Packet	322-815	\$4.29
Main Bearing Stud Kit	37-3503	289.99
Rod & Main Hardware Kit	37-3504	429.99
Rod Bolt, Each	C32344	8.99
Rod Nut, Each	EAC5541	3.49



ARP
automotive racing products

"Stat-O-Seal" Type Washers

There is no longer any reason for Jaguar engines and other components to leak their precious fluids. Stat-O-Seal alloy washers are widely used in racing; they incorporate an internal O-ring seal providing a last line of defense.



Sold individually.

1/4" Stat-O-Seal Washer, ea.	37-1994	\$1.99
5/16" Stat-O-Seal Washer, ea.	37-1995	2.29
7/8" Stat-O-Seal Washer, ea.	37-1996	4.49
3/4" Stat-O-Seal Washer, ea.	37-1997	8.59
5/8" Stat-O-Seal Washer, ea.	37-1998	4.99
1/2" Stat-O-Seal Washer, ea.	37-1999	2.89
3/8" Special Stat-O-Seal Washer, Upgrade for CO-4146, ea.	37-2000	3.79



Chrome-Moly Valve Spring Retainers, XJ6, XJ12, and XJS V12

Stronger and lighter, these chrome-moly performance valve spring retainers have other advantages as well. Their precise manufacturing eliminates the tendency for the retainer to ride up over the keepers, lifting the valve shim off the valve, allowing the possibility for all sorts of calamity. These are a must for high rpm/race applications, and advised for any street overhaul as well. These retainers are suitable for all XK engines from 1948-1987. They allow fitment of valve stem seals to pre-1969 engines as well. For all 4.2-liter six cylinder and 5.3-liter V-12.

Performance Valve Spring Retainers, Each C27480	\$7.89
---	--------

Special Valve Springs

After you've selected the proper cam for your application, you need to ensure the rest of the valve train will be up to the task. These springs eliminate float and "bounce" at high rpm, resulting in constant power delivery. Our springs can be used with any of the cams listed in this catalog and must be used with our high performance cams. Order two sets for a V-12.

High Performance Valve Spring Set	37-1113	\$94.99
-----------------------------------	---------	---------



Tappet Guide Hold-Down Kit, XJ6

A correctable weakness in the XK Jaguar cylinder head is tappet guide movement. Under the stress of high rpm, racing applications, or even with just a lot of miles, the tappet guides can work loose. These guide hold-downs are the ounce of prevention needed to hold the guides in place. Complete set as shown, top. The inset photo above illustrates the placement of the hold-down.

Tappet Guide Hold-Down Set	37-1580	\$114.99
----------------------------	---------	----------

High-Performance Crankshaft Damper, XJ6

Manufactured specifically for the Jaguar engine. Each unit comes accurately marked 0-40 degrees for precise timing. Damper is supplied pre-drilled to accept standard Jaguar crank pulley. Ideal for racing and street engines where smoothness and reliability are important.

Vibration Damper

37-8522	\$499.99
---------	----------



Large Diameter Tappet & Tappet Guide Set

Typically a billet cam has a lobe wider than the standard tappet diameter. By machining the head to accept the larger diameter steel tappet guide set the engine builder can then install these larger diameter tappets. For 6-Cylinder engines only.

Large Tappet & Guide Set	37-3589	\$1,249.99
--------------------------	---------	------------



V-12 Cylinder Liner Hold-Down Set

Not something you'll need every day, but if you work on Jaguar V-12s, this set of cylinder liner hold-downs is essential. Made by a small shop in the USA. Quality is excellent with .125" tubing retained by 1/8" x 1" steel pins.

Liner Hold-Downs

JD.41

\$599.99



Oil Pump Drive Coupling

This item couples the oil pump drive gear to the distributor and is a critical wear item. Made in the UK. For all Series I, II and III XJ-6.

XJ6 1969-87

C8648

\$39.99



Braided Stainless Steel Cam Oil Feed Line

This braided, flexible line assembly replaces the standard solid line that is prone to fatigue cracks (with potentially disastrous results) and persistent leaks. This flex line will not crack and adds significantly to the under-bonnet cool factor. Supplied with copper washers. New banjo bolts, part CO-5846, available separately (3 reqd). Fits all Series I and II XJ6. Does not fit Series III XJ6.

Cam Feed Lines

37-3553

\$89.99



Valve Shim Kit

All neatly arranged in a compartment box are three each of shim sizes 0.085 to 0.092; four each of sizes 0.093 to 0.103 and three each of sizes 0.104 to 0.124. 130 shims in total. All shims are made with either part number (standard A-Z range) or size (0.111 to 0.124) laser etched on shim.

Shim Kit

21-1272

\$699.99



Monza Oil Filler Cap

While you may not need to save precious seconds during a pit-stop, this chrome-plated brass cap imparts a nice vintage-race feel to any engine compartment. With the included double-threaded insert, it attaches to any threaded six-cylinder valve cover through late Series II XJ-6.

Monza Oil Filler Cap

37-1599

\$179.99

ZDDPlus Engine Oil Additive

After 70+ years of trouble-free, metal to metal engine protection, the E.P.A. is forcing ZDDP (Zinc Dialkyl Dithio Phosphate = Zinc and Phosphorus) out of domestic motor oil. If your engine was designed prior to the 1990s, your non-roller lifters require ZDDP in your motor oil to avoid premature deterioration. Don't let your lifters run metal-to-metal. Add the 4 fluid ounce contents of this ZDDPlus bottle at every 4 to 5 quart oil change. Not for use with catalytic converters.



ZDDPlus, each

220-805

\$16.99



Hi-Flow Oil Pump, XJ6

This oil pump has been modified to provide 30% greater flow than a standard 4.2 liter pump. This resultant flow and pressure increase is ideal for vintage race and high performance applications of the XK engine.

For 3.4 and 3.8, also order the required adapter sleeve (#21-0215).

Adapter Sleeve

21-0215

\$10.49

Hi-flow Oil Pump

37-3505

429.99

231-726

Manual Override Switches by Revotec

Revotec now offers a variety of switches to manually control your Revotec Fan Controller. Available as a 3-way rotary switch with On, Off, or Automatic positions or as a 2-way Jaguar style toggle switch with On or Automatic. Each switch is supplied with a mounting bracket, wiring, decals, and hardware.

3-Way Rotary	231-725	\$69.99
2-way Jaguar-Style	231-726	49.99

Electronic Fan Controller by Revotec

The Revotec Electronic Fan Controller is revolutionary compared to probe-type or surface-mount switches. Because the controller is firmly mounted in a radiator hose, it instantly measures what matters: the temperature of the coolant and not the surface temperature of the radiator. Installation is simple, it does not restrict coolant flow, and the controller is fully adjustable from 158-248 F (70-120 C) with the turn of a screw. It's compatible with all DC fans and available to fit a variety of sizes. If you're building an electric cooling fan system, there is no better controller than the Revotec Electronic Fan Controller. Listed sizes refer to the hose I.D.; a relay and all necessary fittings included

Negative Ground

25 mm	231-740	\$144.99
28 mm	231-742	139.99
32 mm	231-744	139.99
35 mm	231-746	139.99
38 mm	231-748	139.99

Positive Ground

25 mm	231-741	\$199.99
28 mm	231-743	199.99
32 mm	231-745	199.99
35mm	231-747	199.99
38mm	231-749	199.99



XJS Auxiliary Cooling Fan Kit by Revotec

New from Revotec is a replacement for the now obsolete C38009 XJS auxiliary cooling fan, which is activated when the A/C runs or extra cooling is required. Supplied with a higher performance and waterproof fan, this kit fits all earlier applications with the four-blade (as opposed to "swirl") fan and includes a new alloy shroud complete with new flaps and a powder-coated finish. Brackets, self-drilling fixtures and a connection kit are also included. Bring the quality and peace-of-mind of Revotec products to your XJS cooling system.

XJS auxiliary replacement	37-1290	\$339.99
---------------------------	---------	----------

Red Line Water Wetter

Many Jaguar cooling systems are barely adequate for American driving. With the addition of Red Line Water Wetter, systems can operate 5-10 degrees cooler and get a boost in corrosion protection compared to untreated conventional coolant. One 12 oz bottle treats 12-16 quarts of coolant. Advised to replenish every 15,000 miles.

Water Wetter	220-115	\$24.99
--------------	---------	---------



Evans Waterless Coolant

Evans Waterless Technology coolants are chemical blends that yield more efficient engine cooling compared to conventional coolants. Lack of coolant vaporization results in better metal temperature control and the increased boiling point (375 F at zero psi.) eliminates boil over, cavitation, and detonation. What's more, cooling system electrolysis and corrosion (critical issues with Jaguar engines) are eliminated. While not inexpensive, these are lifetime products that never need to be replaced. Evans Coolants are also non-toxic and pose no threat to pets unlike deadly conventional coolants. Sold per gallon.



Evans Coolant, Gallon	29-9950	\$64.99	OS
Coolant Prep, Gallon	29-9952	44.99	OS



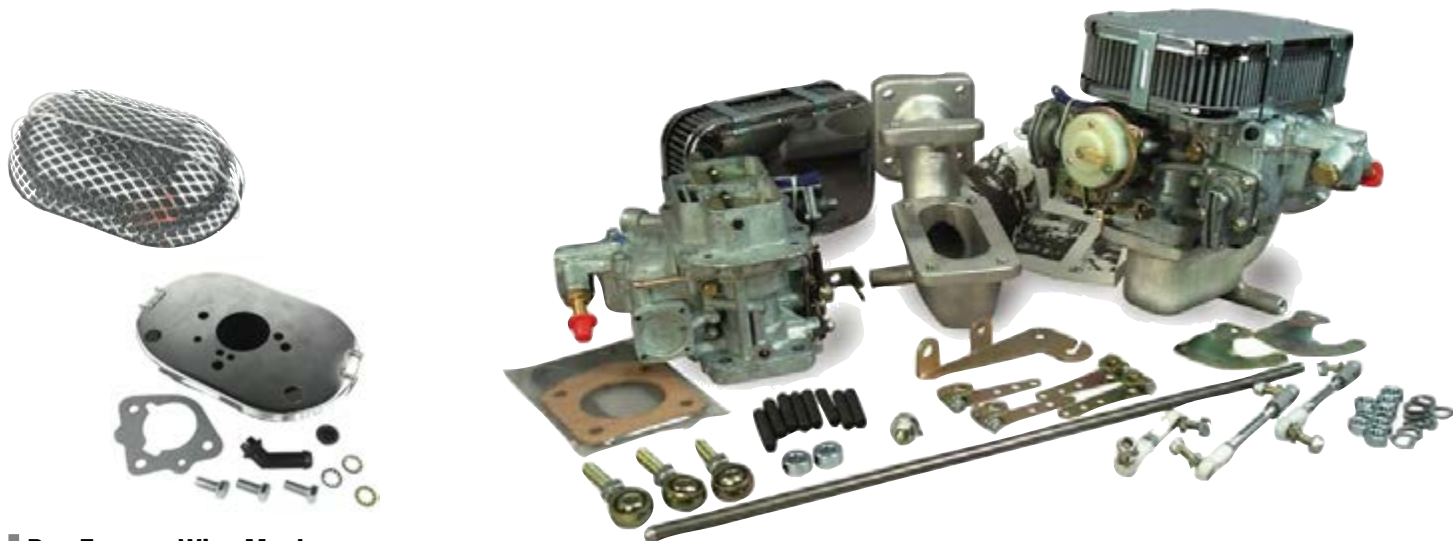

Dry Foam - Wire Mesh Domed Filters

The wide space wire mesh and dry foam elements offer superior air filtration with a minimum of attaching parts and fuss. Stamped steel and chromed backing plate mounts securely to each carburetor. Includes breather fittings. Filter elements are washable and reusable. Replacement elements available.

1.75" Stromberg	223-240	\$46.99
Replacement Foam, Oval	37-0893	15.99

XJ6 Stromberg-to-Weber DGEV Carburetor Conversion Kit

This kit allows one to adapt modern-style twin Weber DGV carburetors directly to the Stromberg manifold. Supplied with everything needed to make the conversion. Manifold adapters, carbs, linkage, gaskets and hardware. However, due to the many variations of XJ6 manifolds and throttle linkages, some "ingenuity" may be required. Professional or skilled DIY installation recommended.

Weber Conversion 37-1526¹ \$1,249.00 

¹Not legal for use on some pollution controlled vehicles in the USA



XJS Fuel Hoses, 1981-91

The blistering under-bonnet heat of an XJS has a nasty habit of cooking things like wiring and cooling hoses. We highly recommend regular inspection of the fuel hoses as well. If they are no longer flexible, replacement would be prudent. The following hoses -- available individually or as a kit of four -- fit 1981 to 1991 XJS HE (VIN 1050418 to 179739) and are quality products made in the USA.

Four Hose Kit	23-2650	\$359.99	Rail to Outlet Regulator	EAC9986	93.59
To Inlet Regulator	CBC7979	109.99	Inlet Regulator to Rail	EAC9987	98.99
Clamped to Outlet Regulator	EAC7938	65.99			



Pricing is subject to change.

Please visit MossMotors.com/Jaguar for current pricing and availability.

PERFORMANCE

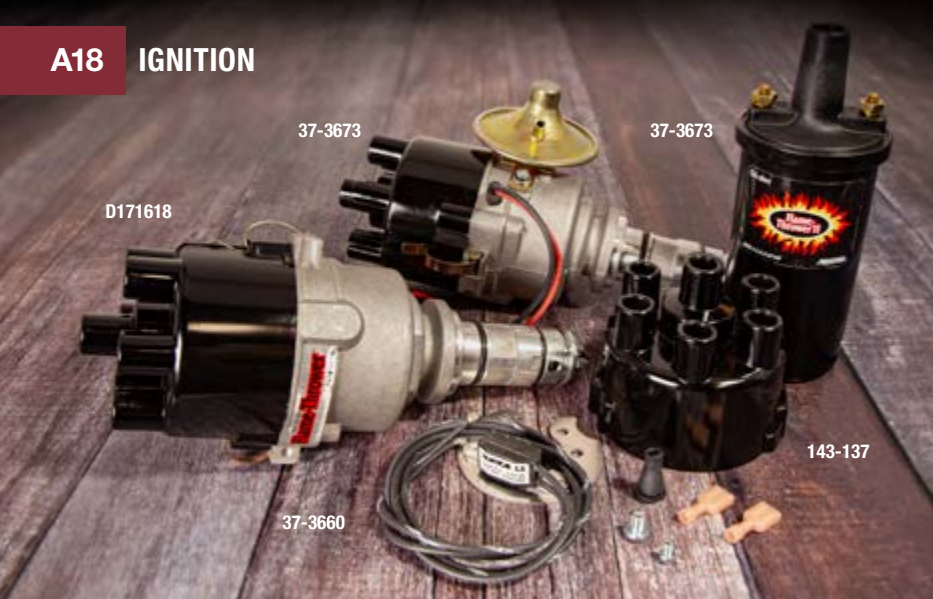

Flame-Thrower® Electronic Distributors from Pertronix Performance Products

Replace your worn-out Lucas distributor with a brand new electronic unit. Two versions are available: Standard units incorporate the original Ignitor® ignition and vacuum advance. The high performance distributor is mechanical advance only and uses the Pertronix Ignitor II® micro-processor ignition. Both types are ready for installation with only two wires to connect. They fit carbureted XJ6 only. 30 month warranty for electronics & limited one-year mechanical.

Features, Standard Distributors

- Tailored advance curve for optimal performance and drivability.
- Delivers twice the voltage to the spark plugs, increasing horsepower, fuel economy and spark plug life.
- 2:1 improvement over points in current fall time for increased coil output.
- Rotating cobalt magnets trigger a Hall Effect integrated circuit-no points to burn & no moving parts to wear out.
- Stable timing-no need for any adjustments.

Negative Ground, Ignitor I High Performance Distributor Assembly	143-135	\$399.99
Negative Ground, Ignitor II	D171600	419.99
	D171618	429.99

Matched Coils for Flame-Thrower Distributors

Coil Mount Bracket, Chrome	143-255	\$16.99
Coil Mount Bracket, Zinc Plated	143-256	9.99
40,000-Volt 3.0 OHM Coil	143-265 ¹	79.99
45,000-Volt 0.6 OHM Coil	37-3673 ²	74.99

Replacement Parts for Flame-Thrower Distributors

Replacement Rotor, All	143-126	\$12.29
Replacement Cap, All	143-137	20.99
Replacement Cap & Rotor Kit, All	D606600	24.99

¹For use with standard distributor.

²For use with high performance distributor.

Features, High-Performance Distributor

- Tailored advance curve for optimal performance and drivability.
- Variable dwell maintains peak energy throughout the entire rpm range, reducing misfires while improving engine performance.
- Develops on average four-times more available energy between 3000 and 5000 rpm, and two-times more plug voltage.
- Peak current level is reached just prior to spark for maximum energy without the heat build-up, increasing coil and module life.
- Adjusts spark timing at higher rpm to compensate for the inherent electronic delay.
- Senses start-up and develops more energy for quicker, easier starting.
- Built in reverse polarity and over-current protection shuts down the system, preventing component damage.



Bumble-Bee Racing Wires

Lucas-style vintage "Bumble-Bee" ignition wire. This racing ignition wire is made from solid stainless steel core, sold in bulk, by the foot. Installer must supply wire-ends and boots of choice. A great period application that works great!

Lucas Ignition Wire, bulk sold per foot	571-020	\$8.99
---	---------	--------

PERTRONIX

Pertronix Ignitor Kits

You've asked for them and here they are: the popular Pertronix Ignitor ignition conversion kits. They eliminate troublesome breaker points forever with an incredibly neat magnetic pick-up that's fully contained within the distributor cap for a "no one will ever know" installation. Available for standard cars and for cars that have been converted to negative ground. To get the most of the Ignitor kits, also purchase the appropriate matched coil.



Coil Mount Bracket, Chrome	143-255	\$16.99
Coil Mount Bracket, Zinc Plated	143-256	9.99
Matched Ignition Coil	143-265	79.99
Matched Ignition Coil	143-270	79.99
XJ6 with Distributor 22D6 (-)	222-395	161.99
XJ6 with Distributor 45DE6 (-)	37-3660	214.99
XJ6 with Distributor 45DM6 (-)	37-3662	174.99
XJS, XJ12 with Distributor 36DE12 (-)	37-3664	264.99
XJS HE with Distributor 36DM12 (-)	37-3666	259.99



Ballast Resistor

200 watt Porcelain Ballast Resistor. With threaded terminals for positive connections. Rated at 0.75-1.5 ohms.

Ballast Resistor	37-1540	\$18.99
------------------	---------	---------



Plug Wire Hold-Down

A nice underhood finishing touch, this wire hold-down doubles as a loom for sorting out the plug leads. Also, it's a perfect touch for that vintage racer or show car. Made from a phenolic-laminate material, includes two stainless steel fixing brackets.

Plug Wire Hold-Down	37-8524	\$119.99
---------------------	---------	----------



High-Torque Starters by WOSP Performance

Give your Jaguar the high-torque advantage! Whether you're having problems starting your engines or simply want an upgrade, our selection of high-torque starter motors by WOSP perfectly meet your requirements. Manufactured in the UK, these gear reduction starters are powerful, lightweight, and built for performance. Offering increased torque, especially useful on high compression engines, these brand new starters are direct replacements built to withstand the rigors of all forms of motorsport! Quality and performance, WOSP starters have it all. Application specific.

Features:

- All units are 100% brand new.
- Based on the Denso conventional offset gear reduction design.
- High power 1.0 kW and 1.4 kW Denso motors modified to suit each application and individual requirement.
- Manufactured with the latest electronic testing equipment to check the performance of every product produced.

XJ6 Ser. I, II & III	37-4001WSP	\$319.99
XJ12 & XJS V-12	37-4002WSP	349.99



Upgraded Voltage Regulator

Unlike an original mechanical regulator, this is completely new, solid-state, electronic version encased in an original-style housing. It has load dump protection and adjustable voltage while retaining the original look and connections (NEG-POS-FLD). Voltage is factory-set at 14.2V. The LMAR23 keeps the battery at full charge by managing proper alternator output under changing loads and varying speeds. Maximum field current is increased from 3 to 5 amps to safely yield the most from the alternator.

XJ6 Series I w/ Butec Alternator	C31526	\$179.99
----------------------------------	--------	----------

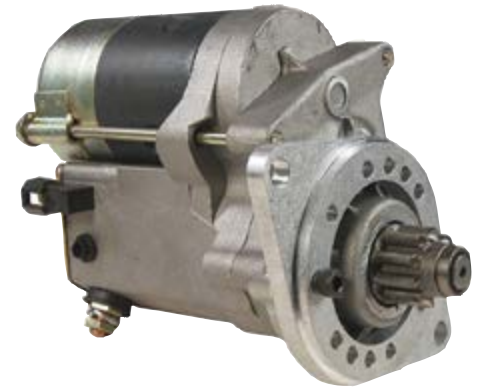

High-Torque, Quick-Spin, Gear-Reduction, Bolt-On Starters For XJ

These high-performance starters spin the engine much faster than the stock starter, firing it off sooner. This small lightweight gear-reduction unit is a much simpler bolt-in job than the heavy standard type starter. As much as 15 pounds lighter than originals they are provided with a full one-year warranty.

Series I, II and III XJ6	37-4001	\$229.99
XJ12 and XJS V-12	37-4002	239.99



Compact Battery Disconnect

Installs on battery ground terminal to make for a quick disconnect for theft deterrent or storage. For top post batteries. This switch is simplicity in action. Merely attach, following the manufacturer's instructions, and when anticipated prolonged periods of "down time" occur, simply turn the knob to disconnect the battery from the loop. Once installed no tools are required to arm or disarm.

Battery Switch	145-795	\$7.99
----------------	---------	--------



Battery Cut-Off Switch

Place in the ground line for emergency power cut-off. Waterproof with removable "key."

Keyed Battery Switch	145-785	\$29.99
----------------------	---------	---------



GAZ Shock Absorbers

KEY FEATURES AND BENEFITS FOUND WITH GAZ

Flexibility: Easy 36-point rotary adjustment provides simple fine tuning without the need to remove the shock or use any tools.

Revolutionary: Double-lip seals plus a further stem seal on the piston rod produces a shock with unrivaled performance characteristics for both road and track.

Drivability: Due to the manufacturer's background and their complete understanding of damping technology, GAZ shocks strike the ideal balance between comfort and performance road holding.

Reliability: EVERY UNIT is fully tested and delivered with an individual shock dyno report.

Quality: Each unit is made to ISO 9002 specifications and supplied with a limited 3-year warranty.

Durability: Zinc-plated body resists salt spray and road grime.

GAZ shocks offer a 30-point on-the-car rotary adjustment, two piston seals and a zinc-plated body for maximum corrosion resistance. Every GAZ shock is built to ISO 9001 standards and is fully tested and supplied with a dynamometer report. Three-year warranty.

Wrench for Locking Collars	34-7200	\$12.99
XJ6, XJ12, XJS		
GAZ Shock With Adjustable Spring Perch, Rear	GP8-2110 ¹	214.99
GAZ Shock, Rear	GS3-2109 ¹	149.99
GAZ Shock, Front	GT6-2108	134.99

¹/4 Required



Steering Rack Bushing Tool, XJ6 & XJS

This tool neatly removes or installs OEM-type bushings without the use of air chisels, sledge hammers or salty language. Poly bushings basically slide in with hand pressure, but to remove OEM bushings, you'll need this tool. For all Series I, II and III XJ6/XJ12 and XJS.

Bushing Tool	37-2502	\$59.99
--------------	---------	---------

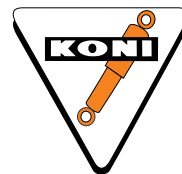

KONI Shock Absorbers

Considered by many to be the world's finest shock, KONIs have a racing heritage second to none. They last virtually forever and are adjustable off the car. KONIs are an excellent choice for hard-driven Jaguars. Warranted for as long as the purchaser owns the vehicle on which the shocks were originally installed (excludes bushings). XJ KONIs are gas.

Koni Shock, Front	CAC9089KON	\$179.99
Koni Shock, Rear	CAC9091KON ¹	349.99

¹/4 Required



Polyurethane Steering Rack Mount Kit

Series I, II and III XJ6/XJ12 and XJS are famous for cooking their steering rack mount bushings until they resemble some sort of ooze. At that point, the rack is no longer held firmly to the chassis and steering feel suffers. Our polyurethane bushing replacement kit has been around for years and defiantly resists heat and fluids. For all Series I, II and III XJ6/XJ12 and XJS. Highly recommended.

XJ6, XJ12 & XJS	34-6000	\$29.99
-----------------	---------	---------



SPAX Shock Absorbers

SPAX shocks offer Koni performance at less cost and are easily adjusted while on the car (Konis must be removed from the car).

SPAX Shock, Front	CAC9089SPX	\$299.99
SPAX Shock, Rear	CAC9091SPX ¹	339.99

¹/4 Required

Polyurethane Suspension Bushings

Polyurethane bushings are truly the best of both worlds. Unlike reproduction bushings -- or even originals -- they will last the life of the car and offer unequalled resistance to dry rot, ozone and other environmental effects. And, they offer superior performance through less deflection compared to rubber and do not compromise ride comfort. Nor do they squeak. Supplied in black.

Lower A-Arm Bushing Kit Only	37-6005	\$39.99	Front Suspension Kit, Earlier Cars With 11/16" Sway Bar	37-6017 ¹	129.99
Upper A-Arm Bushing Kit Only	37-6006	29.99	Front Suspension Kit, Later Cars With 13/16" Sway Bar	37-6018 ¹	139.99
Sway Bar Mount Bushing Pair, 13/16" Bar	37-6011	12.99	Sway Bar Mount Bushing Pair, 13/16" Bar	37-6019	15.99
Sway Bar End Link Bushing Kit (8 Pieces)	37-6014	8.99			

¹Front Suspension kits include upper and lower A-arm bushings, sway bar end link bushings and sway bar mount bushings.





COBALT
PRECISION AUTOMOTIVE

Rubber Brake Hoses by Cobalt

All brake hoses aren't equal. These hoses are a product of many R&D hours devoted to improving quality, safety and performance of these critical brake components. The rubber brake hoses by Cobalt go the extra yard by welding the metal joint end connections for strength and reliability. Other hoses simply press-fit their connections. We stand behind the Cobalt difference.

Front - Series I, Early Series II 011-612 \$12.99

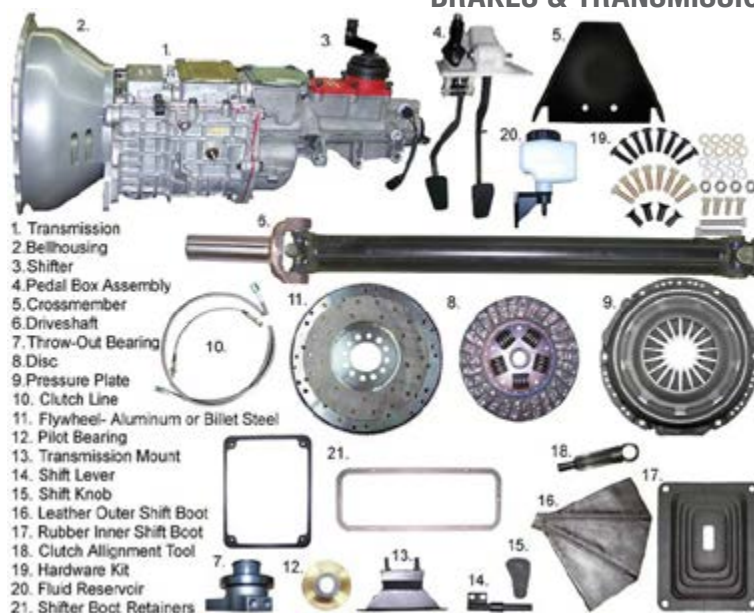

TKO 5-Speed Transmissions

TKO 500 Standard 5-Speed Transmission:

Rated for a continuous 550 HP and 500 ft/lbs of torque, this gearbox has a low 3.27 1st gear and .68 5th gear. This is the most popular choice for the 1981-1993 XJS HE which has a 2.88 rear-end ratio. The low first gear gives dramatically better acceleration without changing the differential ratio. 5th gear is excellent for low-rpm cruising above 70 mph. Top speed is increased.

TKO 600 Close-Ratio 5-Speed Transmission:

This gearbox will handle more than 700 HP and has a 2.87 1st gear and a choice of a .64 or .82 5th gear. These ratios are best suited to cars equipped with a 3.54 differential. The .64 5th gear is excellent for efficient high-speed cruising, whereas the optional .82 5th gear is excellent for road racing or other applications where you do not want a large rpm drop between 4th and 5th gears. Top speed is increased.

TKO 500 5-Speed
TKO 600 Close-Ratio 5-Speed, .64 5th Gear
TKO 600 Close-Ratio 5-Speed, .82 5th Gear

37-5250 \$8,295.00
37-5252 8,295.00
37-5254 8,495.00



New Brake Calipers

If your XJ needs brake calipers, Moss Classic Jaguar has taken the hassle and expense out of the equation with brand new, complete, parts. They're sold outright with no core charge and are bolt-on replacements for your original calipers, so no fiddling with rebuild kits, rusted-in-place pistons, etc. Purchase pads and retaining hardware separately. Rear calipers AAU3378 and AAU3379 include bridge pipes and are not for later XJS with outboard rear calipers.

Series I XJ12, L/H Front	12796	\$149.99
Series I XJ12, R/H Front	12797	149.99
XJ6/XJ12 Series II & III, XJ-S, R/H Front	AAU2102	159.99
XJ6/XJ12 Series II & III, XJ-S, L/H Front	AAU2103	159.99
Series I, II & III XJ6/XJ12; XJ-S with inboard brakes, R/H Rear	AAU3378	149.99
Brake Caliper, Series I, II & III XJ6/XJ12;		
XJ-S with inboard brakes, L/H Rear	AAU3379	149.99

EBC
BRAKES

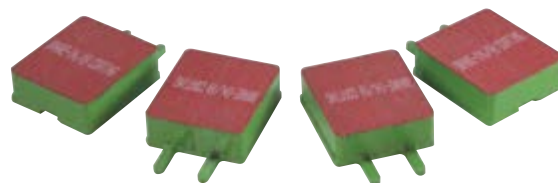

EBC GreenStuff Brake Pads and Turbo Groove Rotors

EBC GreenStuff brake pads offer exceptional performance without the drawbacks of a full-race brake pad. Braking force comes on strong from first pedal application, delivering powerful braking right up to a blistering 500°C disc temperature. GreenStuff pads contain no carbon black, which deposits on wheels, or metallic fibers, which can cause fast rotor wear and noise. EBC Turbo Groove Rotors are precision CNC-machined using quality grey iron castings. Sold in pairs, Turbo Groove Rotors feature a combination groove and blind hole design. The blind holes resist cracking and help surface degassing under heavy brake load. The grooves promote flat pad and disc wear and help clean debris and dust from the braking surface. Rotors are zinc plated and gold passivated to prevent corrosion in areas not swept by the pad. The combination of GreenStuff pads and Turbo Groove rotors will yield large gains in braking performance at a reasonable cost. If it's time for pads and rotors on your XJ, we suggest you make a significant upgrade while you're at it.

Greenstuff Brake Pad Set, Front	37-9754	\$139.99	Turbo Groove Rotors, Rear Pair	37-9757	289.99
Turbo Groove Rotors, Front Pair	37-9755	444.99	Greenstuff Brake Pad Set, Front	37-9758	109.99
Greenstuff Brake Pad Set, Rear	37-9756	99.99	Turbo Groove Rotors, Rear Pair	37-9772	419.99
			Turbo Groove Rotors, Rear Pair	37-9779	359.99

Pricing is subject to change.

Please visit MossMotors.com/Jaguar for current pricing and availability.

PERFORMANCE

384-860

384-865

Whitworth Drive Sets

Made from high-quality forged materials, King Dick drive sets make for a perfect addition to the tool cabinet of any classic car enthusiast. The drive sets use precision drop forging methods to ensure uniformed steel structure. The sockets are broached to size using exceptional accuracy, then ground and polished before being heat treated for consistent and reliable strength that you can count on! The drive sets are then polished again and stamped for the final touch. The nickel chrome plating ensures maximum resistance to corrosion that also serves to enhance the appearance of the drive set. Check our website for details of each kit.

½" - 8 PC	384-860	\$174.99
½" - 19 PC	384-865	429.99
¾" - 9 PC	384-870	176.99

384-870

King Dick Screwdriver Set, Phillips and Pozidriv Patterns

Our revolutionary all-in-one screwdriver set features a patented tip design optimized for both Phillips head and Pozidriv patterns. All four screwdrivers are made from hardened and plated high-grade steel, and have soft-feel grips for comfort and control. Take the guesswork out of your British car tasks and save yourself the frustration of stripped screw heads. All four screwdrivers work with PH1-2-3 or PZ1-2-3 and vary only in length.

Screwdriver Set	384-850	\$72.99
-----------------	---------	---------



Classic Leather Tool Bag

Keep your tools tidy, safe and organized with a brand new classic leather tool bag. A perfect addition to any classic car enthusiast's collection, this beautiful tool bag by Gunson is generously sized, made of heavy duty leather, and features stitched and metal riveted seams. Secured with three buckled straps, it has an adjustable shoulder strap for easy handling. This useful bag measures approximately: 150 mm x 145 mm x 380 mm.

Classic Leather Tool Bag	384-815	\$94.99
--------------------------	---------	---------

Leather Jack Bag by Moss Upholstery

Keep your jack safely organized with our brand new leather jack bag! Based on the original jack bag design, this high quality upgrade is built to OE measurements and is made using leather and burlap. A must-have for every Jaguar enthusiast, this classic black leather bag is now available at a pocket friendly price. For Series I and II XJ6 and XJ12. Order yours today!

Hardura Jack Bag	BD23688	\$67.99
Leather Jack Bag	BD23688/1	64.99



Vintage Style Standard Wrench Set

These Standard wrench sets are manufactured from a satin-finished chrome vanadium, and feature a traditional oiled leather tool roll. Standard Set Sizes: ¼", ⅜", ½", ⅝", ¾", 1", 1 ¼", 1 ½"

Standard Wrench Set	384-805	\$59.99
---------------------	---------	---------





Keep Calm and Wrench On Work Mat

Stay comfortable as you work on your car with these logo'd work mats. Customized for your British sports car, these work mats are made from closed cell foam, and offer comfort as you sit, kneel, or lay down to work on your car repair projects. Measuring 72" x 24" x 5/16", they are perfectly sized to be kept in your trunk. Made in the USA, these work mats are water and chemical resistant, and they do not stain easily.

Work Mat 217-805 \$45.00



Jaguar Work Pad

Stay comfortable as you work on your car using this logo'd work pad. Customized with the Jaguar logo, the work pads are made from Softek™ closed-cell foam, and offer comfort as you sit or kneel to work on your car repair projects. Measuring 11" x 15" x 3/4", they are perfectly sized to be kept in your trunk. These lightweight foam cushions can be used on multiple surfaces at home, garden, or on the road, and feature a cut-out handle making it easy for you to carry them around. Made in the USA, these work pads are water and chemical-resistant, washable, do not stain easily, and are practically maintenance free. Just wipe away any dirt with a wet tissue or cloth and you're good to go!

Work Pad 214-703 \$24.99



Jaguar Shop Apron

Easily access your tools as you get ready to repair and restore your classic British car. Bearing the Jaguar Wings logo. Made from 100% cotton, it is machine washable, features 2 deep front pockets for easy tool access, one-inch-wide adjustable neck strap, and long belts you can comfortably tie around your waist. With stain release technology, this high quality shop apron maintains color and allows stains to be removed easily during laundering without affecting the fabric weight or breathability. So cover up and work with confidence!

Shop Apron 217-215 \$24.99



Polyurethane Vise Jaw Pads

Made by the same folks who manufacture our polyurethane suspension bushings, these pads are held to your vise with magnets and are easily trimmed to fit.

Polyurethane Vise Jaw Pads 37-6031 \$29.99



Low Rise Car Ramps

Getting a low rise car ramp is the best solution to lift your car enough to easily place a trolley jack underneath. Also, these durable ramps can be used when you want to store your car raised sufficiently to prevent the build-up of moisture under the tires. With multiple uses, these high-quality low-rise car ramps are a practical necessity for both lowered cars and trailers as well.

Capacity: 11,000 lbs per pair

Size: 27 1/2" (l) x 7 4/5" (w) x 2 3/4" (h) with 3" end stop

Low Rise Car Ramps - pair 225-650 \$94.99



Pricing is subject to change.

Please visit MossMotors.com/Jaguar for current pricing and availability.

ACCESSORIES

MUS 4.3 Battery Test & Charge by CTEK

The MUS 4.3 Test and Charge combines a microprocessor-controlled battery charger with a battery and alternator test function to provide the ultimate in battery testing, charging, and maintenance.

Testing - Three easy to use programs test battery voltage, starting power, and alternator performance to provide a complete picture of battery and vehicle charging system health.

Charging - This charger solves a broad range of battery problems. Its features include a patented automatic desulphation program and a special reconditioning function that can revive deeply discharged and stratified batteries. The patented Float/Pulse maintenance setting makes this charger ideal for long-term battery maintenance.

Features & Technical Info:

- Input 110-120VAC, 50-60Hz, 0.6A max
- Output 14.4V/14.7V/15.8V, 4.3A max
- Fully automatic 'connect and forget' 8 step 12V charging cycle
- 3 voltage test programs
- Battery types: All types of lead-acid batteries, 12V, WET, MF, Ca/Ca, AGM, GEL
- Insulation: IP65 (splash and dust proof)
- Patented float/pulse maintenance for batteries up to 160Ah
- 5 Year Limited Manufacturer Warranty



CTEK

MUS 4.3 Battery Test & Charge	386-290	\$149.99
Accessories		
Silicone Bumper Cover	386-292	\$11.49
Mounting Bracket	386-293	11.49
Comfort Connect Cable	386-294	7.89
8.2 ft Extension Cable	386-295	12.99



One-Man Brake Bleeder

While we obviously advocate for the many stainless steel braking system components available today, they're still no substitute for proper maintenance and fluid renewal. We recommend flushing your vehicle's brake fluid every year. With this kit the hassle factor is no longer a valid excuse.

One-Person Bleeder	37-0104	\$15.69
--------------------	---------	---------

Rubber and Trim Installation Tools

Also known as "glazing sticks," these have at least 1,000 uses. Use to install glass, push seals into place and hundreds of other uses. The plastic "blades" will not mar chrome, rubber or leather if used appropriately unlike a metal blade. Plastic blades interchange in cushioned handle.

Glazing Stick

Two tapered/rounded ends	37-0025	\$1.29
Tapered/rounded & chisel end	37-0027	1.69

Handle for Glazing Sticks

Fits 37-0025 or 37-0027	37-0026	\$9.99
-------------------------	---------	--------

Glazing Stick and Handle

Includes 37-0027 & 37-0026	37-0028	\$9.99
----------------------------	---------	--------

Fuel Sending Unit Tool

This simple socket style tool makes removing the fuel sending unit locking ring from your fuel tank a breeze. It increases efficiency and facilitates your experience, so buy yours today!

MGB/C 65-76	384-985	\$29.99
-------------	---------	---------

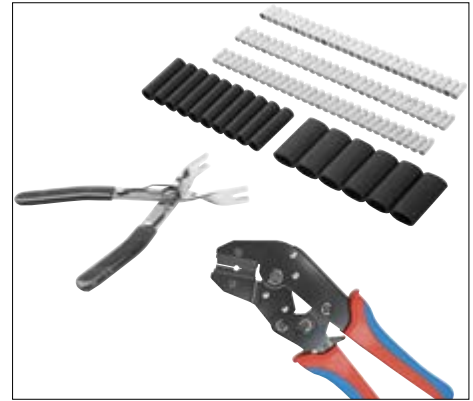

Wire Harness Repair Kit

Fast, Secure Connections Made Easy.

Our wiring harness repair kit makes fast, secure wiring connections a snap. Just crimp a bullet to each wire end using the included bullet crimping tool, push bullet ends into the connector sleeve and snap firmly into place with the closing tool for a permanent repair.

The high quality, bullet crimping tool ratchets closed to put a secure hexagonal crimp in bullets. The closing tool presses bullets firmly into both single- and two-wire connectors.

Repair Kit with Tools	161-751	\$249.99
Repair Kit without Tools	161-752	54.99
Bullet Crimp Tool	161-759	139.99
Bullet Closing Tool	161-761	54.99



Jacking Wood, Series I and II

Jaguar recommended that Series I and II E-types be jacked from the front using a piece of wood under the front cross member, or "picture frame." We've improved upon their suggested design by providing a wider "land" for the jack. Manufactured locally using tough hardwood. If your car has been repeatedly lifted without using such a block (and most have), the flanges at the bottom of the picture frame may be bent; they'll need to be straightened for this block to fit.

Jacking Wood	37-9735	\$22.99
--------------	---------	---------





Jaguar Special Tool Section

A few notes regarding tools: Not all tools are consistently available, so some numbers are listed as reference only. Some tools are available as NOS or used only and some reproductions are more accurate than others. Finally, Jaguar most likely used more than one manufacturer for some items or kept the same part number during the evolution of a certain item. Bottom line: we will do our best to describe what we have on the shelf.

Gauges

Tire Pressure Gauge	C11753	\$174.99
Valve Timing Gauge	C3993	14.99

Valve Stem Tool

Brass Valve Stem Tool	C993B	\$18.99
Plastic Valve Stem Tool	C993P	16.99

Pliers

Pliers	C996	\$44.49
--------	------	---------

Disc Removal Tool

Wheel Disc Removal Tool	C996	\$44.49
-------------------------	------	---------

Tommy Bar

Short Tommy Bar	C34	\$29.99
-----------------	-----	---------

Spanners

Box Spanner, Spark Plugs	C179 ¹	\$92.99
Spanner, Open Ended, 3/4" x 7/8"	C4594	78.99
Spanner, Open Ended, 9/16" x 5/8"	C4595	63.99
Spanner, Open Ended, 11/32" x 3/8"	C4638	63.99

Screwdrivers

Slotted and Phillips Combo Screwdriver	C20482	\$49.99
--	--------	---------

¹Tommy Bar is sold separately



Stromberg Jet Installation Tool

Stromberg jets eventually require replacement, but it's a tricky and tedious job. Our new installation tool takes the guesswork out of correct jet replacement.

Stromberg Jet Installation Tool	386-311	\$109.99
---------------------------------	---------	----------



Carb Synchronizer Tool

A necessity to synchronize multiple carburetors. By watching the red ball in the air-flow meter you can equalize the butterflies.

Carb Synchronizer	386-200	\$39.99
-------------------	---------	---------



Lift Pin Tool

This useful tool raises and holds the lift pin on SU carburetors, making air or fuel adjustments easy and safe.

SU Carburetors	384-976	\$26.99
----------------	---------	---------



Windshield Seal Locking Strip Installation Tool Kit

This tool makes installing windshield seal locking strips much easier and comes as shown with a number of different interchangeable tips for different shapes of locking strip. For fitting windscreens with plastic/rubber inserts on older vehicles. Contents includes Tool Handle, 2 eyes (10.5 mm and 17 mm) plus 2 lipping tools with hex key for fitting. Tech tip - don't rush this job! Use a little dish washing liquid to lubricate the tool and seals.

Tool Kit	386-751	\$39.99
----------	---------	---------



V-12 Timing Chain Tensioner Reaction Tool

All 5.3 & 6.0 V-12	JD50	\$399.99
--------------------	------	----------

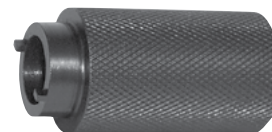

Lucas Toggle Bezel Tool

For early Lucas toggle switches and warning lights, this tool will grip the slots on the switch bezel for positive tightening.

Bezel Tool	37-2500	\$29.99
------------	---------	---------



Zenith-Stromberg Carb Tool

This small hex-drive and sliding gauge will aid greatly in adjusting the needle depth for the Zenith-Stromberg carburetors.

Carb Tool	386-310	\$11.29
-----------	---------	---------



Tensioner Tool

XX 6-cylinder timing chain tensioner tool.

Tensioner Tool	JD.2B	\$26.99
----------------	-------	---------



Blue Hylomar Sealant

Originally developed by Rolls-Royce, this is the original-formulation gasket sealant that many British-car mechanics swear by. (It's not to be confused with a product of the same name but different formulation formerly marketed by another well-known sealant manufacturer.)

Hylomar Tube, 100 g	37-0213	\$25.99
---------------------	---------	---------



Dashpot Oil

Specifically designed for both SU and Zenith carbs, this oil will ensure your car's proper performance. 125 mL.

Dashpot Oil	220-225	\$17.99
-------------	---------	---------

Pricing is subject to change.

Please visit MossMotors.com/Jaguar for current pricing and availability.

ACCESSORIES

Hylomar Sealants and Assembly Adhesives

Hylomar Limited manufactures a wide range of high-performance sealants and adhesives used by some of the leading OEMs in the world. Hylomar products are also widely used and respected in the automotive, aerospace, and industrial aftermarkets.

Hylomar M was originally the Racing Formulation. It is acetone-based, stiffens slightly over time and can be used in place of a gasket between finely machined surfaces. This product comes in a tube and an aerosol.

Hylomar Advanced Formulation (AF) is solvent-free, won't harden and is perfect for use with gaskets on parts that need to be removed regularly for service. AF fills imperfections on mating surfaces, thus forming a seal.

Hylotype RED is a semi-hardening gasket and jointing compound offering improved gap-filling capabilities. The product is resistant to a wide range of fluids, especially water (including salt water and steam), anti-freeze, and synthetic oils. It forms an instant seal, has a heat-activated curing system and is methylene chloride free.

Hylomar Cleaner removes used Hylomar gasket and jointing compound from disassembled joints. The unique mix of solvents also make it perfect for cleaning and degreasing surfaces prior to use with any of Hylomar's range of adhesives and sealants. It is also very effective at removing uncured anaerobic adhesives, uncured silicone, and uncured epoxy products.

Hylomar AF - 85 g Tube	232-215	\$34.99
Hylomar M - 80 ml Tube	232-220	24.99
Hylomar M - 200 ml Aerosol	232-225	39.99

Hylotype RED - 40 ml Tube	232-231	16.99
Hylomar Cleaner - 400 ml Aerosol	232-240	18.99



**MORE
INFO
ONLINE**

Brake Fluids by Dynolite

Dynolite Brake Fluids prioritize quality and safety. DOT 4 is a premium polyethylene glycol blend with a minimum dry boiling point of 500 F, exceeding industry standards. It has excellent lubricity, a firm pedal feel, and works well with rubber parts. DOT 5 is a non-hygroscopic, non-corrosive silicone brake fluid, making it ideal for historic vehicles. It maintains a boiling point of 500 F throughout its life and has an operating range of -58 to 500 F. DOT 5 does not mix with glycol fluids, so it is best to convert during a total brake system overhaul.

DOT 4 - 500 ML	220-403	\$9.99
DOT 5 - 1 L	220-413	34.99

Carb Dashpot Oil by Dynolite

Give your dampers and pistons longer life with Dynolite Carb Dashpot Oil. Formulated for SU and Zenith Stromberg Carburetors, this synthetic SAE 20 grade oil contains anti-corrosion and anti-wear additives that provide superior cold and hot temperature performance as well as lubrication.

125 ML	220-226	\$9.99
--------	---------	--------



221-410



221-406

Copaslip Anti-Seize Compound

This anti-seize is highly recommended for wire-wheel splines and knockoff threads. The Molybdenum formulation reduces galling and corrosion to improve the life of wire wheels and hubs. Wheel and hub surfaces should be cleaned and re-lubricated at least once per year as part of a regular maintenance program.

3.5 oz Tube	221-406	\$24.99
250 g (8.8 oz) Jar	221-410	37.99

Dynolite Fuel Additives

Dynolite Valve Guard is a high performance, three-in-one formula that combines an efficient octane improver with ethanol corrosion protection and a lead substitute.

Features:

- Prevents valve recession
- Combats adverse effects of ethanol
- Cleans and maintains the fuel system
- Carburettor anti-icing protection
- Add up to 4 octane to unleaded fuel (at maximum over treatment)
- Reduces detonation/engine knock (pinking or pinging)
- Suitable for vehicles requiring leaded or high octane fuel

Dynolite Lead Substitute is a lead replacement fuel additive formulated to protect against valve seat recession under all driving conditions whilst keeping the fuel system clean and protected against corrosive effects of ethanol fuels (E5 & E10).

Valve Guard, 3 in 1 fuel treatment, 250 mL	220-367	\$14.99
Lead Substitute, 250 mL	220-391	12.99



**MORE
INFO
ONLINE**





Reusable Auto Dehumidifier

Get rid of musty odors and foggy windows with the easy-to-use Auto Dehumidifier! This innovative product absorbs excess moisture and greatly reduces humidity so that you can safely begin your daily commute in a fresh smelling car with a clear windshield. This compact, portable, and unbreakable pouch sports an elegant carbon-fiber design that is sure to add a modern vibe to your car. A patented moisture indicator blue dot turns pink when saturated. To reuse, simply put it in the microwave for 6 minutes! Kid and pet safe. 1 Year Limited Warranty.

Auto Dehumidifier 220-215 \$15.99



Detailing Brush by Brush Hero

Say goodbye to grime, muck, and road dust with this detailing brush. Ideal for wheels and the exterior of your car, this original waterpowered car wheel brush meets and exceeds your car washing and surface detailing needs. Crafted from high quality injection molded plastic that doesn't corrode, this long-lasting tool is designed to rotate with continuous strength to provide a lanceled rollout of power throughout the brush head. With its slow and steady spin, it offers maximum scrubbing power so not a single spot is missed. No batteries or electricity required, just attach it to your garden hose and you are good to go! Includes 2 brushes.

Detailing Brush 220-840 \$29.99



Connolly Hide Care

This is the same famous "Hide Food," only the name has changed. Apply once a month to keep leather clean, soft and luxurious. Made in England.

Connolly Hide Care 220-210 \$29.99



Moss Gripper Fender Cover

Protective fender cover grips the paintwork and will not slip.

Moss Fender Cover 990-991 \$35.00



Auto Dry Blade

This 11½" water-wand swipes away surface water. The soft silicone contours to your vehicle's shape and glides over any paint surface without scratching the finish. Produces 15% less friction than terrycloth.

Auto Dry Blade 231-674 \$19.99



Wire Wheel Bristle Brush

When purchasing a set of new wheels, we think it's also a good time to get some new tools to maintain their fresh new looks. Try a new stiff-bristle brush for the occasional vigorous scrubbing.

Stiff Bristle Brush 386-940 \$8.99

Mini Duster

The same technology as the original duster but in a smaller size. Great for interior or hard-to-reach areas. Ideal to keep in the car for a quick "touch up."

Mini Car Duster 231-671 \$14.99



Professional Car Duster

100% cotton dusting mop is treated with special wax to trap dust. Simply shake it out and it's ready to use again. 20" long. Comes with a protective carrying case.

Professional Duster 231-670 \$23.99

Original Technical Publications

Carefully reproduced from the extensive historical archives in the UK and USA, we are pleased to offer you access to the original Jaguar publications needed to run and maintain your classic Jaguar, including parts catalogues, service manuals, technical information, owner's literature and lots of supplementary model and service information.



Choose from two formats:

- Online eBookAccess data over internet connection
- Windows 7+ and Mac OS 10.7+ compatible
- Always the latest data version online
- Single license allows software installation on one device

Online eBook

SS and Jaguar Saloons	JTP1001	\$89.99
XK120-150, C-Type, D-Type and XK-SS	JTP1002	89.99
2.4, 3.4, MK II, 240 and 340	JTP1003	89.99
E-Type, All	JTP1004	89.99
MK X, 420G, S-Type and 420	JTP1005	89.99
XJ Saloon Series I, II and III	JTP1006	89.99
XJS, XJR-S and XJS	JTP1007	89.99
XJ6 (XJ40), XJR (XJ40) and XJ12 (XJ81)	JTP1008	89.99
XJ220	JTP1009	94.99
XJ6 and XJ12 (X300)	JTP1010	89.99
XK8 and XKR	JTP1011	89.99
XJ8 and XJR	JTP1012	89.99
Daimler Variants (excluding XJ Saloons)	JTP1013	89.99
S-Type	JTP1020	89.99
X-Type	JTP1021	89.99
XJ8 and XJR (X350 and X358)	JTP1022	89.99
XF and XFR	JTP1023	89.99

Portable USB eBook

- No Internet connection required
- Windows 7 and later compatible
- Everything on a USB drive
- Can be used on multiple Windows PCs

Portable USB eBook

SS and Jaguar Saloons	JTP1001USB	\$119.99
XK120-150, C-Type, D-Type and XK-SS	JTP1002USB	119.99
2.4, 3.4, MK II, 240 and 340	JTP1003USB	119.99
E-Type, All	JTP1004USB	119.99
MK X, 420G, S-Type and 420	JTP1005USB	119.99
XJ Saloon Series I, II and III	JTP1006USB	119.99
XJS, XJR-S and XJS	JTP1007USB	119.99
XJ6 (XJ40), XJR (XJ40) and XJ12 (XJ81)	JTP1008USB	119.99
XJ6 and XJ12 (X300)	JTP1010USB	119.99
XK8 and XKR	JTP1011USB	119.99
XJ8 and XJR	JTP1012USB	119.99
Daimler Variants (excluding XJ Saloons)	JTP1013USB	119.99
S-Type	JTP1020USB	119.99
X-Type	JTP1021USB	119.99
XJ8 and XJR (X350 and X358)	JTP1022USB	119.99
XF and XFR	JTP1023USB	119.99



Rule Britannia

When British Sports Cars Saved a Nation, celebrates this compelling story with authoritative text from John Nikas and his team of dedicated researchers and contributors; historic imagery from archives maintained by marque clubs, manufacturers, and museums; and modern portraits artfully captured in a studio setting by Michael Furman, the world's most renowned automotive photographer. 300 pgs; Hard Bound; Color Images, 10" x 12".

Rule Britannia 215-105 \$89.00



Welding for Vehicle Restorers

Welding for Vehicle Restorers covers the various methods of welding used to make and repair sheet metal body panels. For anyone wanting to achieve a good finish to body repair work investing in this book is a great idea as you will discover the differences in techniques used in the welding of thin sheet metal used on vehicle bodies versus those used in welding heavier structures.

- Title: Welding for Vehicle Restorers
- Author: Bruce Macleod
- No. of pages: 144
- Binding: Paperback
- Publisher: The Crowood Press UK

Welding for Vehicle Restorers 210-435 \$34.99

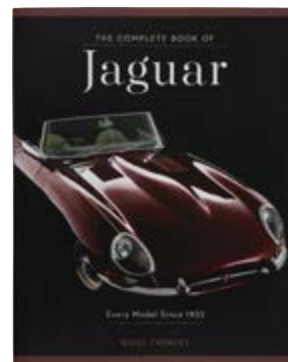

The Complete Book of Jaguar

Begun by a couple of motorcycle enthusiasts-William Lyons and William Walmsley-as a firm called the Swallow Sidecar Company, Jaguar became one of the world's most celebrated automakers! In England's bleak postwar years, Jaguar was a shining star-first with its XK120, then followed by the XK140 and XK150. Sporting sedans like the Mark 2 and Mark X set the bar for luxury four-door transport in the '50s and '60s. And then Jaguar stunned the world with the achingly beautiful E-Type in 1961, a genuine 150 mph super sports car.

Methodically written and narrated, The Complete Book of Jaguar covers models from the original SS Jaguar to today's F-Type sports cars, F-Pace SUV, X-Type sedans, as well as concept cars. It discusses the cars and technology, while spec tables highlight key technical and performance specifications. Get your guide to this important part in the history of sports and luxury automobiles

- Title: The Complete Book of Jaguar
- Author: Nigel Thorley
- No. of pages: 256
- Binding: Hardback
- Publisher: Motorbooks

The Complete Book of Jaguar 210-315 \$59.99



XJ6 Owner's Manual

Moss Classic Jaguar offers premium quality reprints of the Jaguar factory Owner's Manuals for most models. These are imported from an English publisher and include all the general information including general controls, instruments, transmission, coachwork, induction, electrical and maintenance schedules. Some offer fold-out wiring.

XJ6 Series II, 62 pages 31-0055 \$11.99



British Leyland, The Cars 1968-1986

In 1968, British Leyland brought together most of Britain's motor manufacturers with the intention of creating a robust unified group. But this was not to be. While there have been many books about the politics and the business activities of British Leyland, this book deliberately looks at the multitude of cars that came from the company specifically from 1968 to 1986 when the old British Leyland ceased to exist. What was left of the car and light commercial business was then renamed the Rover Group. British Leyland, The Cars 1968-1986 by James Taylor expertly covers the production histories and technical specifications of every major model, offers insightful information on special overseas models; appendices on engines, code names and factories, and also provides guidance on buying these classic cars! Worth adding to your library.

- Title: British Leyland, The Cars 1968-1986
- Author: James Taylor
- No. of pages: 192
- Binding: Hardback
- Publisher: The Crowood Press UK

British Leyland 210-380 \$49.99

Never Stop Driving - A Better Life Behind the Wheel

With glorious photography and sharp writing, Never Stop Driving presents the case for the many benefits of driving and engaging with automobiles!

Truly, a unique book, it offers valuable insights on selecting and buying your perfect weekend car, taking the plunge into maintaining your ride and exploring the joy of driving, from scenic byways to taking your car to its performance limit. You will also discover that the author talks about the car as a social gathering point and informs how to become an automotive archaeologist! Never Stop Driving shines some light on why we find cars so captivating. It offers inspiration, validation, and motivation to just get into the car and drive on!

- Title: Never Stop Driving - A Better Life Behind the Wheel
- Author: Mr. Larry Webster
- No. of pages: 192
- Binding: Hardback
- Publisher: Motorbooks

Never Stop Driving 210-445 \$26.99

Jaguar Factory Floor Book

In Jaguar from the Shop Floor, Brian Martin tells the story of his life as a long-time employee at Jaguar, giving a first-hand account of the development and production processes, and the ups and downs of factory life.

In this part-autobiographical and part-historical account, the author tells of his childhood in a typical working family of the depression era, and then describes his career from starting at the Jaguar factory in 1949, through a spell doing national service in the RAF and then going back to Jaguar. He left briefly in 1972 to try other jobs, but returned to the factory in the mid-1970s. Providing a fascinating insight into the Jaguar production process, the book also covers the development of the XK120, Mk V, Mk VII, MK X. The Mark 1 and 2 (2.4, 3.4 & 3.8 liter) saloons, the XKSS, E1A, E2A, lightweight E Types, XJ6 XJ12 & XJS.

The author has spent most of his working life in the employ of Jaguar Cars Ltd. He is a long time member of both The Jaguar Drivers Club, The Jaguar Enthusiasts Club, The Jaguar Apprentices Motor Club and was a founder member and ex-chairman of The Jaguar Car Club. During his employment he has held various positions with the Jaguar company, from assembly worker to experimental and development engineer, and junior management. He is a lifelong enthusiast of the Jaguar marque and has owned many of the models described in this book. (He currently owns a 2001 XJ8).

Jaguar Factory Floor Book 31-9144 \$49.99

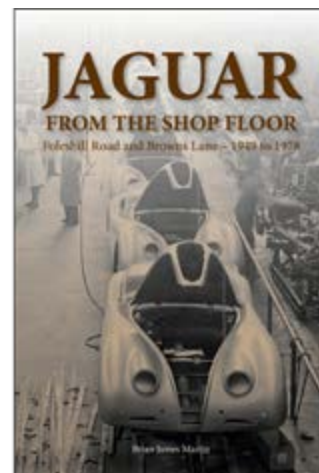

The Art of the Classic Sports Car

Sports cars are the athletes of the automotive world offering the road and track excitement for nearly a century. Always nimble and quick, often powerful, sports cars fly where other cars lumber, and dash where others plod.

The Art of the Classic Sports Car offers enthusiasts a beautifully illustrated review of several decades of high-performance cars from around the globe, all shot in the studio to ensure a handsome book. Each featured car includes a profile discussing the car's place in sports car history, technical, and performance specs as well as a smattering of historical images and period ads.

The Art of the Classic Sports Car 210-455 \$49.99



31-0240PBD



31-0251PBD



31-0252PBD



31-0255PBD

Factory Workshop Manuals

The "Jaguar Way" is the way to maintain your Jaguar. These are the manuals written by Jaguar for Jaguar-correct and preferred procedures. Specification tables, maintenance schedules, use of special factory tools are all spelled out for the mechanic. Soft cover. Note: Workshop Manuals do not contain numbered parts diagrams.

XJ6, XJ12 Series III Deluxe Edition	31-0240PBD	\$132.99
XJS, All V-12 5.3 & 6.0 1976-on Deluxe	31-0251PBD	159.99
XJS 3.6 and 4.0 Deluxe Edition	31-0252PBD	109.99
XJ12 Series II, 1974-1979 Deluxe Edition	31-0255PBD	125.99

The Red Car

Originally published in 1954, *The Red Car* is a timeless tale that has been translated in several languages. It is the story of Hap Adams, a teenage boy who finds a beat-up MG TC sports car, restores it, and learns the joys of sports cars and driving from the town mechanic, Frenchy Lascelle. The book makes for a wonderful companion for any classic car enthusiast and is the perfect pick to introduce the love of LBCs to a younger audience. Order your copy today!

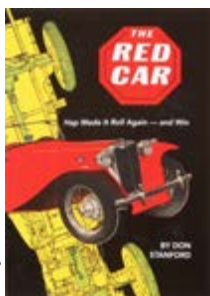

<i>The Red Car</i>	210-470	\$14.99
--------------------	---------	---------

Road Trip - A Practical Manual

This fascinating guide by Mike Breslin is sure to inspire readers to travel with confidence. Offering a wealth of insight from his experiences around the world, the author talks about everything from packing the right stuff, hiring cars, and doing the proper paperwork, to crossing borders and what to do in times of emergencies. 176 pages, hardback.

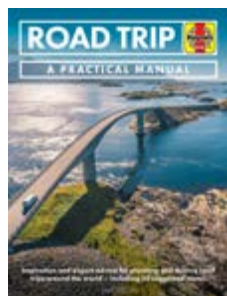

<i>Road Trip - A Practical Manual</i>	210-350	\$29.99
---------------------------------------	---------	---------

Classic British Car Electrical Systems

The electrical systems used in British cars from 1950-80 have gained some notoriety, most of it unfavorable and much of it undeserved. Based on a formula proven in Rick Astley's previous and much acclaimed book, "MGB Electrical Systems," this new book breaks down the electrical systems of classic British cars into separate and easily understandable sections. With hundreds of color photographs, diagrams, and fault-finding tables, the veil of mystery is removed. Softbound, 176 pages, 8" x 10.6".

<i>British Car Electrical Systems</i>	211-810	\$69.99
---------------------------------------	---------	---------

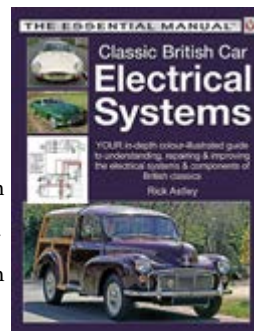

Classic Engines, Modern Fuel - The Problems, the Solutions

Classic Engines, Modern Fuel is exceptional research written in the simplest way. It investigates how classic engines respond to modern petrol/gasoline, offers valuable insight on choosing the best brand and grade of modern petrol/gasoline for your car, and debunks some of the myths about petrol/gasoline and engines. 152 pages, paperback, 5.5" x 7.7".

<i>Classic Engines, Modern Fuel - The Problems, the Solutions</i>	210-360	\$24.99
---	---------	---------

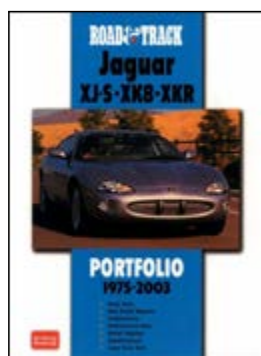
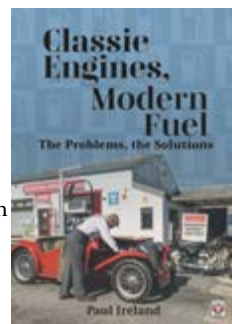

Road & Track Portfolio

Published jointly by Brooklands Books and Road & Track. This is a compilation of articles covering road tests, new model reports, comparisons, performance data, model updates, specifications and long term test results. Softbound, 83/8" X 107/8" approximately 128 color and B/W pages.

XJS - XK8 - XKR Portfolio	31-9040	\$23.99
---------------------------	---------	---------

Parts Manuals

Trying to maintain and/or restore a Jaguar without the official parts manual is like operating blind. These manuals list every nut, bolt, and washer. A necessary companion for any project.

Because the early manuals are out of print, we have sourced these manuals through alternate supplies. Imported from English publishers, they provide an ideal authoritative source for the mechanic. Shown in detail are all the assemblies for a given model.

XJ12 Series I, photocopy	31-0177	\$26.99
XJ12 Series II 1974, photocopy	31-0178	54.99
XJS 1987-1992, Deluxe	RTC9900CA	63.99

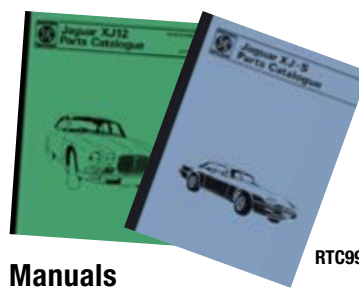

31-0177

RTC9900CA

Tuning S.U. Carburettors

This book covers some of the mysteries of carburetion as applied to Jaguar S.U.s. "Tuning S.U. Carburettors" is a reprint of an S.U. factory manual. Included is a needle chart and many illustrations showing service, repair and tuning techniques used by factory technicians.

<i>Tuning S.U. Carburettors</i>	31-3302	\$9.99
---------------------------------	---------	--------





Keep Calm Weekender Bag

Carry a piece of British nostalgia, cheeky humor, and all your travel items with this duffel bag. The "Keep 'Calm and Cruise On" tote has a zippered main compartment with a reinforced bottom, a front slip pocket, and expandable top. Its adjustable shoulder strap and the matching handles make carrying more comfortable.

Size: 22" W x 14" H x 7" D

Keep Calm Weekender Bag 217-830 \$44.99

Collapsible Marque Umbrella

Steer clear of rain, wind, or the scorching sun with our new umbrellas especially created for British car enthusiasts! Customized with the Jaguar logo, these 8-panel nylon umbrellas feature a telescopic metal shaft for durability, and an automatic open function for easy one-handed operation. Each umbrella has a rubberized comfort grip, and comes with a matching sleeve and wrist-strap. Keep it in your car and be prepared to have a great time outdoors, no matter the weather!

Features:

- Automatic opening
- Rubberized Comfort Grip
- 16" folded, 44" diameter
- Matching color fabric case with wrist strap

Jaguar Logo

214-743

\$26.99



Waterproof Picnic Blanket

Bring a touch of comfort to any roadside picnic with the waterproof picnic blanket. Folded into a parcel, it can be easily stored and transported using its durable handle. When open, this blanket spreads out to 51" x 70". Constructed of gray acrylic with a foam-layer and waterproof PEVA backing.

Jaguar Logo

231-365

\$33.99

Pendleton Motor Robe

Keep warm and cozy with our big 52" x 70" Pendleton Mills 100% virgin wool blanket. Woven in a traditional Scottish plaid, it will keep you free from drafts and provide a touch of comfort at roadside picnics.

Red Lap Robe

231-400

\$129.99



Trunk Cargo Net

Keep your trunk space cleaner and more organized with the brand new cargo net. It easily attaches to the trunk lid hinges and opens at the top. It is super stretchable to fit small items that often roll around in your trunk, and employs high quality materials to give it durability.

Trunk Cargo Net

900-754

\$12.99



Moss Collapsible Organizer

Keep your stuff safely arranged with a blue Moss collapsible organizer! Made from a lightweight fabric, this collapsible organizer can be simply unfolded and loaded with items when needed. Durable and easy to use, it has mesh pockets on the inner sides, and stitched piping along the edges. The two compartments offer you plenty of space to fit things neatly and efficiently. The central divider prevents your cargo from sliding. The organizer has rigid base, and stays firm even when empty. The cut out handles on each side make it easy to be lifted and carried around. Featuring the Moss block logo, get this effective organizer for your car, shop, or home!

Collapsible Organizer

217-600

\$15.00



Coach-style Jacket with Hexagon Logo

Add a style statement to your wardrobe with our coach style jacket featuring the embroidered Jaguar Hexagon logo! With contrast poly lining, Raglan sleeves, elastic cuffs, and slash pockets the 3 oz lightweight jacket has a waist toggle pull and a dyed-to-match metal snap front for easy closure. Made from 100% nylon taffeta, this jacket is water resistant.

Medium	217-529	\$46.99
Large	217-530	46.99
XLarge	217-531	46.99



217-771

217-770

Jaguar Logo Beanie

Fashioned from 100% soft acrylic, this cuffed beanie has waffle knit construction and features a woven Jaguar logo on the front and a Moss block label clipped to the left side of the back.

Dark Green	217-770	\$25.00
Grey	217-771	25.00



BCC T-Shirt

		FRONT
Medium	217-690	\$16.00
Large	217-691	16.00
X Large	217-692	16.00
XX Large	217-693	16.00
XXX Large	217-694	16.00

BCC Beanies

Grey	217-750	\$28.00
Red	217-751	28.00
Blue	217-752	28.00



Some Assembly Required T-Shirt

Medium	009-108	\$16.00
Large	009-109	16.00
X Large	009-110	16.00
XX Large	009-111	16.00
XXX Large	009-112	16.00

Moss Motors British Classic Cars Apparel

Show your appreciation for British Classic Cars with the latest in our lineup of custom apparel. For the all-around British car fan, our treaded classic design t-shirt and corresponding beanie are sure to turn heads. Our pull-over sweatshirt with front pocket has a back print of the front-angle view of some of the best British cars around (no offense to those we didn't include!). And finally, the complexity of SU carbs with the tagline "Some Assembly Required" is known all too well by those of us who have braved a disassembly and makes for a fun and stylish shirt.



217-750



217-751



217-752



FRONT

All British Line-Up Hoodie

Medium	009-113	\$40.00
Large	009-114	40.00
X Large	009-115	40.00
XX Large	009-116	40.00
XXX Large	009-117	40.00



"Leaper" Letter Opener

We'll bet you never misplace the letter opener again! The "grip" is perfect for slicing open any envelope. Green felt base.

Letter Opener 37-1045 \$161.99



Stationery Set

Twenty-five envelopes, twenty-five seals, twenty-five sheets of 5 3/4" x 8 1/2" stationery, a small 3 3/4" x 6 3/4" blank-page notebook, all nicely packaged in a Jaguar- accented folio.

Stationery Set AC18000 \$9.99



Jaguar Wine Glass Tray

This convenient plate is perfect for parties. It has a notch to hold your wine glass, giving you a free hand for eating, shaking hands or telling stories.

Jaguar Wine Glass Tray 231-307 \$4.99



Cloisonné Lapel Pin

You could search the world over and not find a nicer Jaguar lapel or hat pin. Checkerboard inlay and gold combine to make the perfect combination. 3/4" diameter with 1/16" gold stick pin and clasp.

Jaguar Lapel Pin 37-8035 \$7.49



Ceramic Mug with Hex Logo

These sturdy ceramic mugs feature a glossy finish inside and out. The 11 oz capacity is just right to get the day off to a great start or wind down with your favorite bed-time tea. Sold individually, so get six or eight of them!

Cobalt Blue 216-595 \$8.99



Jaguar Knit Scarf

Brave the elements while showing appreciation for your Jaguar with this knit scarf. Made from an 80% cotton blend, its sturdy knit construction offers a feel as soft as a sweater. Machine washable and made in the USA.

Knit Scarf 231-345 \$39.99



Castrol Tin Coffee Cup

Branded with the period Castrol logo this classic style tin mug has an enamel coating in Castrol classic green with white inner. Great for the garage, camping or out at your next car show.

Features:

- Enamel coating
- Chrome polished rim
- Dishwasher safe
- 16 oz capacity

Castrol Coffee Cup 216-570 \$16.99



Stainless Steel Cup

This stackable classic-inspired 16oz cup is made of high-quality stainless steel and features your favorite marque logo. Does not include a lid, sold individually.

Jaguar Logo 217-813 \$12.99



Stainless Steel Thermal Cup

Enjoy your favorite drinks in this stackable classic-inspired 16oz cup, made of high-quality stainless steel and features the Jaguar logo. Order for yourself or better yet, get some for your friends and share some classic cheer! Does not include a lid, sold individually.

Jaguar 217-568 \$16.99



Thermal Mugs

Stylish and classy, these new thermal mugs will keep your beverage hot and you looking cool. Brushed stainless steel with etched leaper. Tall mug in silver; short version in black.

Silver Jaguar Thermal Mug 37-9874 \$19.99
Grey Short Thermal Mug 37-9890 19.99



216-562



216-563



216-559



216-558



216-561

Castrol Enamel Accessories

Bring back some of the classic motoring nostalgia with a variety of enamel accessories featuring the Castrol oil logo. Choose from a range of hardwearing metal backed glass enamel lapel badges, key fobs, fridge magnets or signs and accentuate your favorite places.

Lapel Badge	216-558	\$9.99	Sign - 10" x 7"	216-562	63.99
Key Fob	216-559	15.99	Sign - 15 3/4" (Round)	216-563	94.99
Magnet - 2 1/2" x 1 3/4"	216-561	12.29			



Wall Mount Steering Wheel Adaptor

Show off your steering wheel collection with our brand new wall mount steering wheel adaptor. Simple and functional in design, you can easily use this high quality billet aluminum adaptor to mount the Tourist Trophy or Moto-Lita, 9-bolt, steering wheels on a wall.

Tourist Trophy or Moto-Lita	489-000	\$59.99
-----------------------------	---------	---------



Union Jack Flag

Made of light-weight polyester with metal grommets on the hoist.

Union Jack Flag - 5' x 3'	217-070	\$21.99
---------------------------	---------	---------



Jaguar Flag

Made from 100% woven polyester, this 3' x 5' flag is a great way to show off your appreciation for the Jaguar! It is silk screened for precision, and hemmed with header and grommets for a detailed finish. Let this flag wave outdoors or display on your wall for a special classic touch to your den or garage. Either place, it is sure to look great!

Flag	214-713	\$39.99
------	---------	---------



Jaguar Bar Stool

Emblazoned with the logo of your favorite car, these custom Jaguar bar stools are 30" high with chrome plated legs. The padded 14" round seats are comfortable and covered with easy-to-clean black-and-white vinyl. A wonderful addition to your bar, den or garage, these stools are a great buy!

Bar Stool	231-816	\$199.99	OS
-----------	---------	----------	----





231-335



009-143



009-146



009-147



009-118



Knit Blankets

Keep the chill away while relaxing at home, or during a brisk night drive, with one of our heavy knit blankets. Made from an 80% cotton blend, their knit construction offers a soft and cozy feel. Measuring 50" x 60" the blanket weighs 3½ pounds, providing you with a substantial buffer against the cold. Machine washable and made in the USA.

Jaguar Round Logo	009-118	\$99.99
All British Line Up	009-143	99.99
Union Jack	009-146	99.99
American Flag	009-147	99.99
Jaguar Hexagon Logo	231-335	99.99



Jaguar Wing Metal Sign

12" x 12" 214-592 \$24.99



231-236



231-235

XJS Models

Accentuate your desk with a luxury grand tourer! Built in 1:18 scale, the 1975 XJS diecast model is a high-quality collectible-item featuring chrome accents and a detailed interior and exterior including the engine compartment and real rubber tires. Incorporating both metal and plastic parts, the Jaguar model also features functional moving parts like steerable wheels, opening doors and hood. What's more, your stunning red or green vintage car comes in a brand-new box making it the perfect sporty gift for any Jaguar enthusiast. Dimensions approximately 10.5" x 4" x 2.5".

Red '75 XJS - 1:18

231-235

\$54.99

Green '75 XJS - 1:18

231-236

54.99



231-195



231-196



231-197



231-198

Classic Gasoline Pump Models

Personalize your workspace, garage, desk or your bookshelf with classic gas pump models! Accurately styled after the historical originals, these die-cast model gas pumps add life to any 1:18 scale model car display. Available in digital and classic styles, each pump is 5 1/4" high. The 1950s-style art-deco "computing" digital pump features vintage logos, flexible hoses, and detachable handles, while the classic cylinder style gas pump sports the 1930s-style with "visible gas" cylinder pumps, complete with manual pump levers, vintage logos, flexible hoses, and detachable handles. Perfect for a motoring enthusiast like you, simply choose your style and order away!

Digital - Quaker State	231-195	\$9.99
Cylinder - Quaker State	231-196	9.99
Digital	231-197	9.99
Cylinder	231-198	9.99

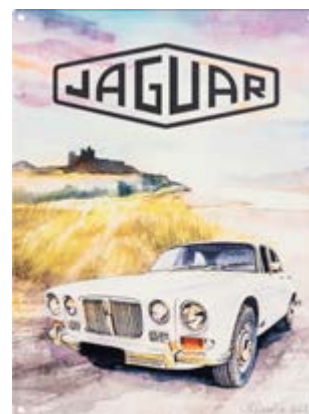

Classic Jaguar XJ Metal Artwork Sign by John Lowerson

Stylize your space with some creative metal signs. Based on the original paintings by artist John Lowerson, these model specific 9" x 12" signs look amazing and are a great way to showcase loyalty to your favorite classic car. Reasonably priced and high in quality, get them for yourself or gift these artistic metal signs to fellow motoring enthusiasts. Sold individually.

Classic Jaguar XJ

214-472

\$22.99



Round Metal Sign with Hexagon Logo

Hexagon Logo

214-736

\$31.99

Pricing is subject to change.

Please visit MossMotors.com/Jaguar for current pricing and availability.

ACCESSORIES



214-561



214-567



214-552

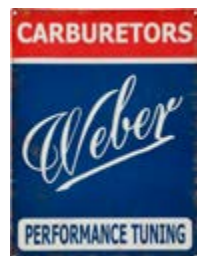

214-562



214-563



214-568



214-565

Vintage Metal Signs

Add a bit of nostalgia to your garage or den with any one of these classic British metal signs. Made by hand in the USA, these heavy duty signs are manufactured from 24 gauge steel, and printed using dye-sublimation for a durable and very detailed finish. Take your pick from 9 vintage designs. All signs measure 12" x 16" except where noted.

Union Jack	214-552	\$25.99
British Petroleum	214-561	25.99
Weber Carburetors	214-562	25.99
Lockheed	214-563	25.99
Motul	214-565	25.99
RAC (12" x 12")	214-567	25.99
Keep Calm and Motor On	214-568	25.99



Jaguar Parking Only Sign

Jaguar Parking Only	215-791	\$22.99
---------------------	---------	---------



37-1026



37-1029

Jaguar Key Fobs

Gift yourself some classic cheer with a brand new Jaguar key fob! Get the stylish green Cloisonné Jaguar "leaper" with text, or choose the detailed Cloisonné Jaguar-face logo in red and black with radial "spokes" behind the red portion. Both key fobs have a traditional black leather backing. Size: 1½" x 3¼".

Leaping Jaguar - Green	37-1028	\$14.99
Jaguar Face - Red	37-1029	14.99



Traditional Key Fob

This classic leather key fob features a 1" chromed ring with colorful Cloisonné medallion design on genuine leather fob. A perfect fit in your palm.

Union Jack Emblem	37-9004	\$13.99
-------------------	---------	---------



FRONT



BACK

Insert Before Drive Key Ring

These "Insert Before Drive" key rings are a fun play on the original "Remove Before Flight" tags often seen on aircraft or their components. These marque specific key rings come with a tag showing off the Moss block and "Insert Before Drive" script on one side, and our classic British marque logos on the other. Get yours with the classic Jaguar hex logo or gift them to your fellow car enthusiasts! And don't forget, Insert Before Drive!

Jaguar Key Ring	217-267	\$6.00
-----------------	---------	--------



AC80000



37-9883



37-9869

37-9868

Decorative Key Fobs

All Moss Classic Jaguar Exclusives! By popular request, we have commissioned these logo accessories. Now once again, add that special touch to your Jaguar. A beautiful rendition of the classic Jaguar Leaper logo. Choose from our beautiful key fobs to our chrome Leaper key chain. Functional-novelty best describes this little chromed steel beauty. The cat measures 2" in length, the stainless chain 1-¾" and a 1" diameter ring.

A nice gift item, for yourself or the Jaguar enthusiast in your life. Included is a traditional leather key fob with green cloisonne emblem, a sew-on patch measuring 4.5" X 2.5" and small green and silver leaper stick pin.

Key Fobs

Stainless Steel Teardrop	37-9868	\$11.99
Stainless Steel Valet	37-9869	11.99
Green Teardrop	37-9883	11.99

Key Chain

Chrome Leaper Key Chain	AC80000	\$9.99
-------------------------	---------	--------



Flag Medallion Key Tag

Excellent quality chrome-plated brass with international emblem. Nicely weighted; 1½" diameter medallion.

Union Jack	37-9091	\$13.99
USA Flag	37-9092	13.99



ORDERING & SHIPPING

SHIPPING

- Shipping is calculated on the regular retail price before any discounts.
- Orders received by 3 p.m. local time are normally shipped same day when shipped by UPS Ground Preferred or UPS Air.
- We will ship by Ground Saver unless an alternate shipping method is specified.
- Alaska, Hawaii, Puerto Rico must choose either AK/HI/PR Saver or UPS Air (see info below shipping chart).

OVERSIZE PARTS FEE

Some items are oversized and are indicated by the oversize parts fee icon. An oversize parts fee (per item) will be applied to your order. This fee will still be charged on free shipping orders. You can find the amount of the fee by visiting MossMotors.com or calling 800-667-7872. The oversize parts fee will not be charged on orders that ship by truck freight.

TRUCK SHIPMENT FEE

- Some parts must be shipped truck freight. Orders shipped to the 48 Contiguous states will be charged a flat \$199. Orders shipped to Canada will be charged a flat rate of \$279.

PO BOX, A.P.O. OR F.P.O.

- A.P.O., F.P.O. and P.O. Box orders are not guaranteed and will be shipped via USPS.

UPS AIR DELIVERY SERVICE (48 STATES)

- Saturday Delivery - Available on UPS Next Day Air and UPS 2nd Day Air orders for an additional \$16.00 and is not available in all areas.
- Orders shipped by air that are over 40 lbs., by weight or dimensions, we reserve the right to charge actual shipping and will notify you in advance.

INTERNATIONAL ORDERS

Orders delivered outside of the USA may take additional time to ship due to additional documentation and payment verification.

- All import costs and fees including duties and taxes are the responsibility of the customer.
- First-time orders and some larger orders may require payment by wire transfer.
- Orders may require a shipping quote and customer approval prior to shipping.
- Customer assumes liability for any disputes or damages when providing their own shipping arrangements.
- Orders are shipped by Air Post when possible. At times, Canada Post may use ground shipping for delivery.
- Shipping charges on orders under \$700 are calculated in the cart during website checkout.
- Orders **under \$700** that are heavier than 40 lbs. (by weight or dimensions) will be charged actual shipping.
- Orders **over \$700** will be charged actual shipping.

See MossMotors.com/ordering-shipping for full details on our ordering and shipping policies

PAYMENT

- We have a \$10 minimum parts order, excluding tax and shipping.
- We accept certified check, money order, and the following credit cards:
- Due to increasing fraud, some foreign orders may require additional documentation to process your order.



WHEN YOUR ORDER ARRIVES

- Please remember to inspect your parts immediately upon receipt of your order.
- Should your order arrive in damaged condition, immediately inform a Moss Motors customer service representative at 1-800-689-9313.
- Claims for damage during shipping must be reported within 3 days of receipt of order.
- Keep original box and packing material.
- If your order was shipped truck freight, note damage on the bill of lading when signing the delivery receipt.
- If there are any other questions about your order, contact customer service within 10 days.

SPECIAL ORDER & DIRECT SHIP PARTS

- Require pre-payment by cashiers check or credit card and may not be cancelled or returned.

BACKORDERS

- Occasionally, we are out of stock on some items, which we will ship to you as soon as available.
- Backorders are shipped free but carry a handling charge of \$3.49 per \$25 of value. (The combined total for original order shipping, and all backorder handling fees, shall never exceed the total shipping charges quoted on the shipping chart on this page.)
- You may request "No Backorders" or cancel backorders at any time prior to shipping.
- We do not backorder to any foreign countries, including Canada.
- Backorders are sent by the most cost effective method, not necessarily the same method as the original order.

WARRANTY - THE LONGEST IN THE BUSINESS!

- All Classic British products are warranted to be free from defects in material and workmanship for 2 years from the date of invoice.
- All superchargers, supercharger components, and supercharger hardware are warranted to be free from defects in material and workmanship for 1 year from date of invoice.
- Moss Motors, Ltd. will, at its discretion, repair or replace any part that fails in service within the warranty period. This warranty does not cover labor, failure of related components, normal wear of brake or clutch components or failure resulting from alteration, misuse, accidental damage, faulty installation, or faulty repair.
- Warranty requests should be submitted to our sales department and must be supported by the original Moss Motors purchase invoice and documentation of the failure.

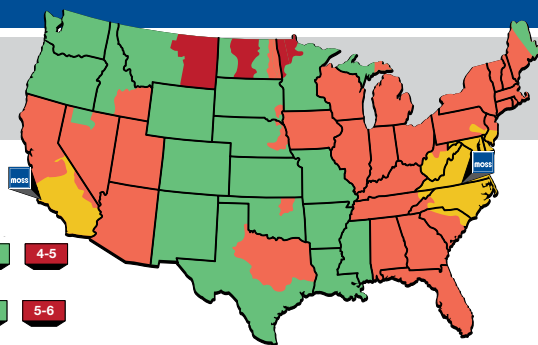

DELIVERY DAYS:

Ground Preferred

1-2 2-3 3-4 4-5

Ground Saver

2-3 3-4 4-5 5-6

AREAS / APPROXIMATE GROUND DELIVERY TIME (In Working Days)

- This map represents approximate working days for Ground Delivery. (As quoted by our carriers, not guaranteed.)
- It also assumes we can ship from the nearest warehouse. Items shipped from an alternate warehouse will take longer.

Shipping, Insurance & Handling Chart US Rates - 48 States (AK*, HI* & PR*)

Order Total	Ground Saver [†]	Ground Preferred ^{††}	2nd Business Day Air	Next Business Day Air	Canada Air Post ^{**}
\$10.00 to 20.00	\$5.99	\$12.99	\$24.99	\$39.99	\$16.99
20.01 to 50.00	9.99	18.99	34.99	49.99	22.99
50.01 to 75.00	12.99	22.99	43.99	63.99	28.99
75.01 to 100.00	15.99	25.99	49.99	83.99	32.99
100.01 to 150.00	19.99	29.99	59.99	94.99	41.99
150.01 to 200.00	21.99	32.99	69.99	106.99	49.99
200.01 to 300.00	24.99	34.99	79.99	119.99	59.99
300.01 to 500.00	24.99	36.99	94.99	129.99	79.99
500.01 to 700.00	24.99	36.99	106.99	149.99	104.99
700.01 and Up	Free UPS ¹	Free UPS ¹	96.99	139.99	ACTUAL

† Ground Saver (default shipping method) - Ships by most economical method. May add 1-2 days.

†† Ground Preferred - Ships by UPS and is normally shipped same day if ordered by 3pm local time.

* Alaska, Hawaii and Puerto Rico

UPS Air - Add \$8 to the 2nd Business Day & Next Business Day Air Rates.

AK/HI/PR Saver - Subtract \$12 from the 2nd Business Day Air Rates

(Ships by most economical method and may take longer.)

1 Free Ground UPS Shipping in the contiguous 48 states. Truck Shipments will be charged a flat \$199 to the 48 Contiguous states and \$279 to Canada.

** Canada Chart Shipping rate is for orders under \$700 and less than 40lbs. Orders under \$700 that are heavier than 40lbs. and orders over \$700 will be charged actual shipping.

SALES TAX AND PRICES

- Due to Wayfair Supreme Court Decision we are required to collect sales tax on goods and freight according to each state's law.
- Alabama Simplified Sellers Use Tax:** Moss Motors will collect simplified sellers use tax on taxable transactions delivered into Alabama and the tax will be remitted on the customer's behalf to the Alabama Department of Revenue. Moss Motors program account number is SSU-R010439133
- On the shipping cart checkout page, your sales tax shown will be estimated. Actual sales tax will be calculated at the time of order fulfillment. If your business is tax-exempt, please contact us at (800) 667-7872 to apply your tax exempt status.

RETURNS

See MossMotors.com/returns for full returns policy.

CATALOG ERRORS

Every effort has been made to provide accurate information. We reserve the right to correct typographical errors and will not be held liable for inaccuracy of pricing, descriptions or applications.

TERMS AND CONDITIONS & PRIVACY POLICY

See inside back cover for more information.



FREE SHIPPING Free Ground shipping in the contiguous 48 states. Oversize Parts Fee still applies. Truck shipments will be charged a flat fee of \$199 to the 48 Contiguous states and \$279 to Canada..



SAME DAY SHIPPING Orders received by 3 p.m. local time are normally shipped same day when shipped by UPS Ground Preferred or UPS Air. Does not apply to special orders and some oversized items.



123-456

OVERSIZE PARTS FEE Some items are oversized and are indicated by the oversize parts fee icon or an underlined part number. An oversize parts fee (per item) will be applied to your order. This fee will be charged on free shipping orders. You can find the amount of the fee by visiting MossMotors.com or calling 800-667-7872. The oversize parts fee will not be charged on orders that ship by truck freight.

Pricing is subject to change at any time.

Please visit MossMotors.com for the latest information, current pricing and product availability.

ORDER WORKSHEET

Please Print

Customer No. _____

Name _____

Street _____

City/State _____ Zip _____

Daytime Phone _____ Fax _____

Email _____



Mail To: Moss Motors
440 Rutherford St.
Goleta, CA 93117
Fax To: 805-692-2525

Ship To _____

Street _____

City/State _____ Zip _____

	Part No.	Description	Qty.	Unit Price	Ext. Price
1.					
2.					
3.					
4.					
5.					
6.					
7.					
8.					
9.					
10.					
11.					
12.					
13.					
14.					

Charge My: <input type="checkbox"/> Visa <input type="checkbox"/> Mastercard <input type="checkbox"/> Amex <input type="checkbox"/> Discover	Parts Total
Card Number _____	Sales Tax
Date Card Expires _____	Shipping
Enclosed Is \$ _____	Oversize Fee
	Total

Check YES if you wish to backorder any items not currently stocked. You will not be charged for backordered items until they are shipped.

For Terms and Conditions & Privacy Policy see inside back cover. ☐ Yes ☐ No

Too many cars is never enough. Need another catalog?

- Austin Healey 100
- Austin Healey 100-6
- Austin Healey 3000
- Austin Healey Sprite
- Triumph TR2, 3, 4 & 4A
- Triumph TR250 & TR6
- Triumph TR7 & TR8
- Triumph Spitfire & GT6
- MG TC, TD & TF
- MGA
- MGB & MGC
- MG Midget
- Jaguar XK120-150, E-Type, Early Sedan, XJ6-12, XJS
- Classic Mini
- Mazda Miata/MX-5

Request one online at MossMotors.com/catalog-request



Jaguar XJ Restoration Parts Catalog

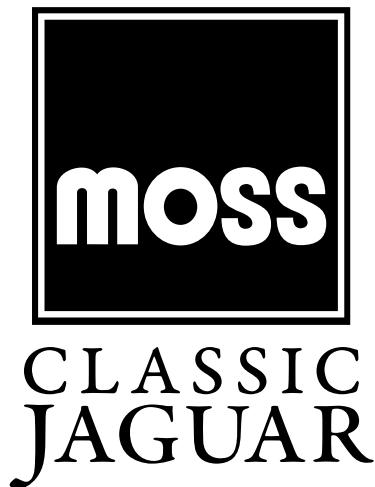

XJ-6, XJ-12, XJ-S

Engine	1-25
Engine/Transmission Mounts	26-27
Throttle Linkage	28
Intake Manifolds	28-29
Carburetors	30-31
Fuel System	32-39
Emissions Control	39
Filters	40
Gaskets and Seals	41
Clutch	42
Gearbox	43-45
Exhaust System	46-49
Cooling System	50-57
Air Conditioning	58-62
Steering	63-68
Wheels	69
Suspension	70-73, 78-83
Brakes	84-90
Ignition	91-98
Lighting	101-107
Switches	108-113
Antenna and Horns	118
Windshield Wipers	119
Wiring Harnesses	120
Instruments	121
Body Panels and Fittings	123-144
Interior	145

About This Catalog

This catalog covers parts for U.S.-specification left hand drive cars. In producing this catalog, our primary goal was to publish a listing of Jaguar parts which was as accurate and informative as possible for the U.S. market. In doing this, we have made every effort to correctly identify and include every part we stock likely to be needed to repair, restore or maintain your car. Although some of the parts listed are not currently available, our Product Development staff is constantly seeking new suppliers and manufacturers of quality reproductions of otherwise obsolete items. The current Moss Motors website (www.mossmotors.com) pricing is always the best indication of availability.

Local laws and regulations relating to pollution, safety and lighting equipment vary considerably from state to state and country to country. Since we distribute parts for these cars on a worldwide basis, we are not in a position to advise what laws are in effect in each locality. We strongly encourage anyone contemplating any modifications to a vehicle intended for street use, to check local regulations before proceeding. We strongly suggest that you save all old stock equipment should reinstallation be necessary at a future date.

NOTE: In the body of this catalog, items with indented descriptions are components of the non-indented kit or assembly above them. When an indented component is "NA", it is still included in the assembly, but not available separately.

Supersession and Rationalization of Parts

Most owners of British cars have, at one time or another, ordered an original "factory" part from an authorized dealer, only to find that the part received was different from the original, although it did work. This is the result of the supersession or rationalization of parts by the factory. Supersessions occur when a part is modified, and the original design or pattern is no longer produced. If old and new parts are interchangeable, even though they may appear slightly different, the old part is superseded by the new part. Rationalization is an attempt by the factory at efficiency in which one new part replaces several original parts, after which the original parts are no longer available.

123-456

Underlined part numbers indicate an Oversize Parts Fee will be charged. See mossmotors.com or call for details.

WARNING!

Working on automobiles is inherently dangerous. Moss Motors, Ltd. is not liable for injury or damage due to incorrect installation or use of their products. All products are sold with the understanding that the safe and proper installation and use of the products is the customer's responsibility. Follow factory workshop manual procedures and instructions, but use current shop safety standards and common sense. Some tasks will require professional advice or services which Moss Motors cannot provide.



Jaguar XJ Parts Catalog

© Copyright Moss Motors, Ltd. October, 1986
Edition JXJ-2402 February, 2024
Printed in the USA

All rights reserved. No part of this publication may be reproduced, stored in a retrieval system, or transmitted in any form or by any means, electronic, photocopying, recording, or otherwise without the prior written permission of Moss Motors, Ltd.

Prices subject to change. See MossMotors.com for current pricing.

Toll-Free Orders 1-800-667-7872 | MossMotors.com
Fax 805-692-2525 | Local 805-681-3400

MOSS

Production Info

XJ6, XJ12

For such a small company, Jaguar has more than its fair share of icons. Count the XJ6 sedan, or saloon, among them. Introduced in September 1968 via a carefully choreographed production at London's Royal Lancaster Hotel, Hyde Park, the new XJ was an immediate hit and set the styling idiom for Jaguar's large sedans for four decades. And rightfully so – the car looks just as handsome today as it did in 1968.

Series I XJ6, 1969-1973: Built on the short-wheelbase (9'13/16") chassis only, all USA-specification cars were equipped with the venerable 4.2-liter "XK" six-cylinder engine with Stromberg carburetors.

Series II XJ6, 1974-1979.5: Virtually all USA-specification cars were built on the new long-wheelbase (9'4-13/16") chassis. Larger bumpers designed to meet American regulations and a smaller radiator grille spoiled the XJ's looks somewhat. To better cope with more stringent emissions requirements, later cars were fitted with fuel injection. A two-door coupe version of the Series II was also produced. While improved in some ways over the Series I, the Series II cars were produced during perhaps the darkest years of the British Leyland regime known for repeated labor strikes and poor assembly quality.

Series III XJ6, 1979.5-1987: While the Series III was really a stop-gap until a true replacement could be built, it turned out to be one of the best Jaguars ever built. A masterful styling update by Italian design house Pininfarina, which included a more raked windshield and nicely integrated bumpers and lights, returned the XJ to its former glory. All Series IIIs for the US market were fuel injected and built on the long-wheelbase chassis (there were no two-door models). Build quality was greatly improved over the Series II as Jaguar finally began to get tough with suppliers who delivered sub-par components. If you're looking for a classic Jaguar that's reasonably priced, has good parts availability and is easy to work on, the Series III is an excellent choice.

Series I, II and III XJ12: Twelve-cylinder versions of the XJ were built in all three series. Series I and earlier Series II cars were carbureted. Later Series II and all Series IIIs were fuel injected. The Series III XJ12 was never sold in the USA, but our Canadian neighbors were luckier. It finally went out of production in 1992.

XJ6 Series I, 1969-1973

Engine	4.2 Liter	7L.1001
Chassis	XJ6, LHD, 4.2	1L.50001
	XJ6L LHD, 4.2	2E.50001

XJ-6 Series II, 1974-1979.5

Engine	4.2 Liter	7L.74000 to 7L.99999
	4.2 Liter	8L.1001
Chassis	XJ6, LHD, 4.2	2N.50001
	XJ6L, 4.2, LHD	2T.50001
	XJ6C Two Door, LHD	2J.50001
	Note: Fuel injection introduced at VIN 2T.69451	

XJ6 Series III, 1979.5-1987

Engine	4.2 Liter	8L.
Chassis	1979.5	300001
	1980	310676
	1981	320092
	1982	330273
	1983	346688
	1984	366290
	1985	389879
	1986	431604
	1987	461709

XJ12 Series I, 1973

Engine	7P.1001	
Chassis	LHD, SWB	1P.50001

XJ12 Series II, 1974-1978

Engine	Carburetors	7P.4000
Engine	Fuel Injection	7P.25001
Chassis	XJ12L Four Door, LHD	2R.5000
	XJ12L Four Door, RHD	2R.1001
	XJ12C Two Door, LHD	2G.50001
	XJ12C Two Door, RHD	2G.1001

XJ12 Series III, 1979-1992

Engine	5.3 V-12	7P.
	5.3 H.E. V-12	7P.45001
Chassis	1979	300001
	VIN Jump	399999 to 41001

XJS

Jaguar enthusiasts were clamoring for an E-Type replacement, but the V-12-powered XJS was more grand-touring machine than the sports car they were hoping for. Introduced under the dark cloud of British Leyland – and with the attendant quality control problems – the XJS nevertheless received nearly constant development to improve quality, economy and performance. The 1976-1980 cars are known as “pre-H.E.” cars and are easily identified by their all-black bumpers. Introduced in 1982 (there were no 1981 model year cars) the H.E. model was fitted with the new High Efficiency cylinder heads (hence the “H.E.” moniker), chrome-topped bumpers and a host of other improvements. A convertible version was available to USA buyers in 1986 but it was a stop-gap car built by USA limousine maker Hess & Eisenhardt (be careful here as virtually no parts unique to the H&E cars are available). A Jaguar-built convertible was introduced in May of 1988 and was available for the rest of XJS production. Jaguar introduced the “facelift” XJS in 1992. It featured larger rear quarter windows that eliminated one of the most criticized styling elements of the original and “wrap-around” tail lights that were, well, different. In 1994 body-color front and rear bumpers/fascias were introduced. On the engine front, the 4.0 liter AJ6 six-cylinder was available in 1992; it was replaced by the improved AJ-16 engine in 1995. The 5.3 V-12 soldiered on until 1994 when it was replaced by a 6.0-liter version.

Today the XJS represents one of the all-time automotive bargains. They are relatively plentiful, mechanically honest and reasonably priced. Mechanical parts are readily available but many body and trim pieces are not. We hope Jaguar will re-introduce some key components listed herein.

XJS, 1976-1995

Engine	5.3 V-12	8S.1001
	5.3 H.E. V-12	8S.18001
	6.0 V-12	8D.
	4.0 AJ6 Six Cylinder	100001
	4.0 AJ-16 Six Cylinder	B.100136
Chassis	1976, LHD	2W.50001
	1977, LHD	2W.52727
	1978, LHD	2W.54673BW
	1978.5, LHD	100001
	1979, LHD	100234
	1980, LHD	104236
	1981, LHD	N/A
	XJS H.E., 1982	105338
	XJS H.E., 1983	107988
	XJS H.E., 1984	112232
	XJS H.E., 1985	117339
	XJS H.E., 1986	125020
	XJS H.E., 1987	134286
	XJS H.E., 1988	139052
	XJS 1989	148782
	XJS 1989.5	156989
	XJS 1990	165791
	XJS 1991	N/A
	XJS 1992	179737
	XJS 1992.5	184575
	XJS 1993	185820
	XJS 1993.4 (start of 6.0 V-12)	188105
	XJS 1994	190528
	XJS 1994.75 (start of AJ-16 in 4.0 cars)	194775
	XJS 1995.25	198335
	VIN Jump	199999 to 221001
	XJS 1995.5	221855
	XJS 1996	222632

External Engine, 4.2 Liter

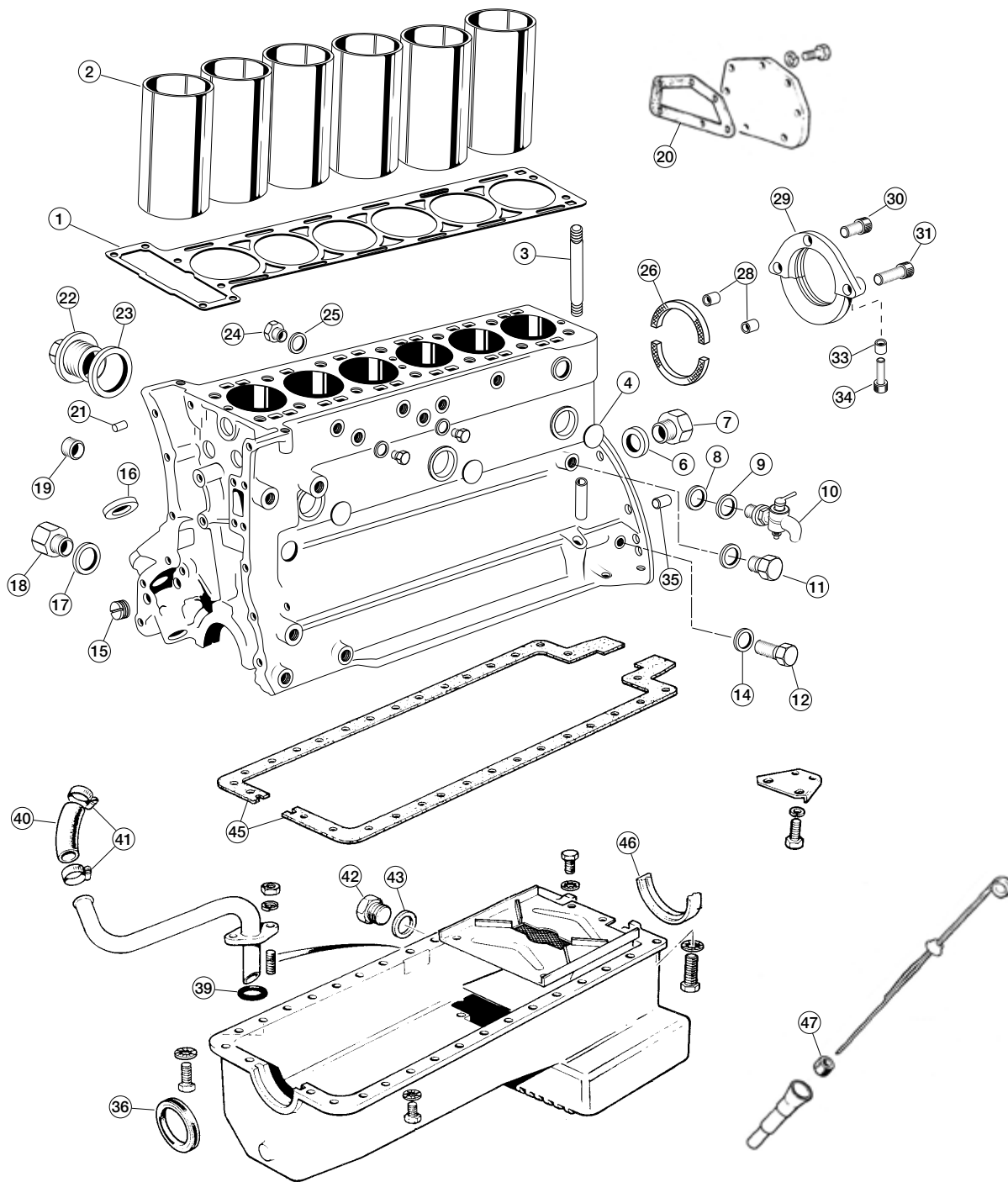

External Engine, 4.2 Liter

7957

No.	Part#	Price (Each)	Description	Application	Qty Req.
1	BJ020	\$33.99	HEAD GASKET		1
2	C21690	\$49.99	CYLINDER SLEEVE		6
3	C29033	\$21.99	CYLINDER HEAD STUD, 12-11/16" A		6
	C29034	\$29.99	CYLINDER HEAD STUD, 12-15/16" f	XJ6 Series I (e)	3
	C2269	\$17.99	CYLINDER HEAD STUD, 6-7/16" S	7L.1176 to 7L.55968	4
	C29032	\$44.99	CYLINDER HEAD STUD, 13" with dowel	f D	1
	C29033	\$21.99	CYLINDER HEAD STUD, 12-11/16" A		5
	C38073	\$19.99	CYLINDER HEAD STUD, 12-15/16" f	XJ6 Series I (e)	4
	C2269	\$17.99	CYLINDER HEAD STUD, 6-7/16" S	7L.55969-7L.66597	4
	C38072	\$23.99	CYLINDER HEAD STUD, 12-11/16" with dowel	f D	1
	C29033	\$21.99	CYLINDER HEAD STUD, 12-11/16" A		7
	C38073	\$19.99	CYLINDER HEAD STUD, 12-15/16" f	XJ6 Series I from (e)	3
	C42355	\$9.99	CYLINDER HEAD STUD, 6-5/8" S	7L.66597; Series II, III	1
	C2269	\$17.99	CYLINDER HEAD STUD, 6-7/16" D	f	3

No.	Part#	Price (Each)	Description	Application	Qty Req.
4	C16862/5	\$1.59	CORE PLUG, 1-1/4"	A	2
	C16862/1	\$1.59	CORE PLUG	c XJ6 Series I to (e)	1
	C16862/8	\$1.69	CORE PLUG, 1-5/8"	v 7L.1176	6
	C317	\$1.49	CORE PLUG, 1"	D	1
	C16862/5	\$1.59	CORE PLUG, 1-1/4"	e XJ6 Series I from (e)	2
	C16862/8	\$1.69	CORE PLUG, 1-5/8"	r 7L.1177, Series II, III	9
	C16862/2JAG	\$5.49	CORE PLUG, 57/64"	u XJ6 Series III to (e)	1
				i 8L.89108	
	C16862/3JAG	\$1.39	CORE PLUG	u XJ6 Series III from (e)	1
				i 8L.89109	
6	C2296/2	\$2.99	COPPER WASHER, on oil gallery bolt		1
7	C2157	\$12.99	OIL GALLERY BOLT, rear of block		1
8	C316	\$0.99	FIBER WASHER	u XJ6 Series I to (e)	A/R
				i 7L.4383	
9	C2296/3	\$1.29	COPPER WASHER		1
10	C2354	\$29.99	PET COCK, coolant drain	u XJ6 Series I to (e)	1
				i 7L.4383	

WARNING: Cancer and Reproductive Harm. www.P65Warnings.ca.gov

External Engine, 4.2 Liter

No.	Part#	Price (Each)	Description	Application	Qty Req.
11	C31616JAG	\$1.49	DRAIN BOLT	u XJ6 Series I from (e) i 7L.4383, Series II & III	1
12	C5846	\$5.49	BANJO BOLT, cam oil line		3
14	C4146	\$0.69	COPPER WASHER, cam oil line		6
	37-2000	\$3.79	ALLOY WASHER WITH SEAL, cam oil line		6
15	C44034	\$24.99	PLUG, oil gallery, front		1
16	C2430	\$3.59	DISTRIBUTOR SEALING RING, cork		1
17	C2296/3	\$1.29	WASHER FOR ADAPTOR, 1/2" copper		1
18	C22491	NA	ADAPTOR, oil pressure sender		1
19	C15867	NA	PLUG, oil filter flange		1
20	C27877	\$1.19	GASKET, rear blanking plate		1
21	C13479	\$4.99	DOWEL, locating timing cover		2
22	C32276JAG	\$37.99	PLUG, block heater		1
23	C2296/16JAG	\$1.99	COPPER WASHER, block heater plug		1
24	C2352	\$7.89	BOLT, oil gallery, R/H side of block		5
25	C2296/3	\$1.29	COPPER WASHER		5
26	C19654	\$4.99	ROPE SEAL, rear of crankshaft		2
28	C2394JAG	NA	DOWEL, seal retainer		2
29	C19687JAG	NA	SEAL RETAINER		1
30	C42302/4JAG	NA	CAP SCREW, top of retainer		1
31	C42302/6	\$1.69	CAP SCREW, outer edges of retainer		2
33	C2394JAG	NA	DOWEL, on seal retainer		2
34	JSS604080B	\$0.99	CAP SCREW, securing halves of retainer		2
35	C13478	\$9.99	DOWEL, locating bell housing		2
36	EAC4219	\$6.39	CRANKSHAFT SEAL, standard type		1
37	10527	\$49.99	UPDATED TEFLON CRANKSHAFT SEAL KIT		1
Includes C19654 rear crankshaft rope seals, C21848 oil pump o-ring, C36499 sump seal, C8649JAG o-ring, EAC8815 front crankshaft seal, EAC8840 oil pump o-ring.					
39	EAC8840	\$2.99	O-RING, by-pass fitting on sump		1
40	C15949	\$1.79	HOSE, oil by-pass		1
41	BS/25	\$4.99	CLAMP, on oil by-pass hose		2
42	328-440	\$13.49	DRAIN PLUG, standard		1
	C23435/1	\$15.99	DRAIN PLUG, oversize, for repaired pans		1
43	324-805	\$2.19	DRAIN PLUG WASHER, standard, copper		1
	37-1998	\$4.99	DRAIN PLUG WASHER, upgraded, w/ internal seal		1
45	C19590	\$10.99	OIL SUMP GASKET, pair		1
46	C36499	\$6.99	REAR STRIP GASKET, rubber		1
47	C42705	\$0.99	SEAL, dipstick		1

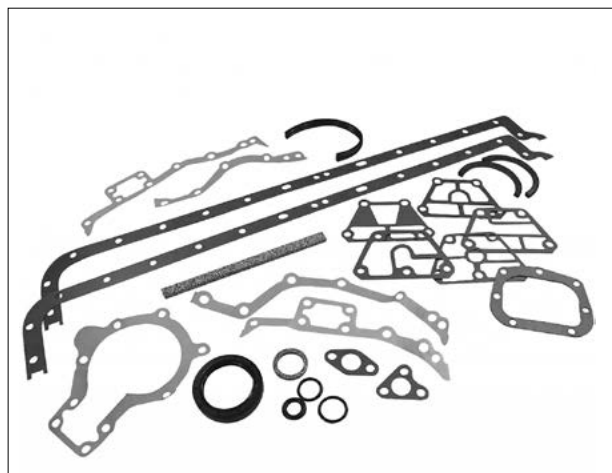
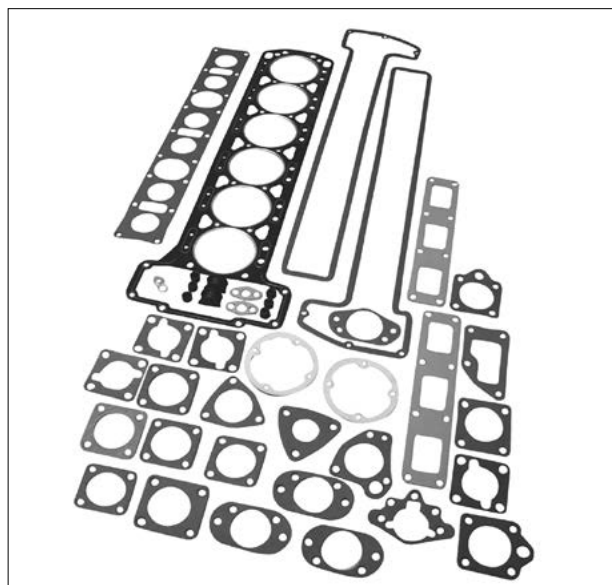

Gasket Sets, XJ6

7993

No.	Part#	Price (Each)	Description	Application	Qty Req.
	DJ020PYN	\$149.99	HEAD GASKET SET, Payen	e XJ6 Series I from 4.2	1
	DJ020	\$62.99	HEAD GASKET SET, aftermarket	r (e) 7L.1176	1
	DJ022PYN	\$139.99	HEAD GASKET SET, Payen	A XJ6 Series II w/ c Carburetors, All 7L-	1
	DJ022	\$93.99	HEAD GASKET SET, aftermarket	v Series 4.2 and up to D (e) 8L.9080	1
	DJ023	\$159.99	HEAD GASKET SET	k XJ6 Series II w/ L Carburetors, 4.2 from ; (e) 8L.9081	1
	JLM9534	\$59.99	HEAD GASKET SET	u XJ6 Series II w/ Fuel i Injection, Series III	1
	EH690PYN	NA	LOWER GASKET SET, Payen	e XJ6	1
	EH690	\$29.99	LOWER GASKET SET, aftermarket	r XJ6	1

Internal Engine, 4.2 Liter

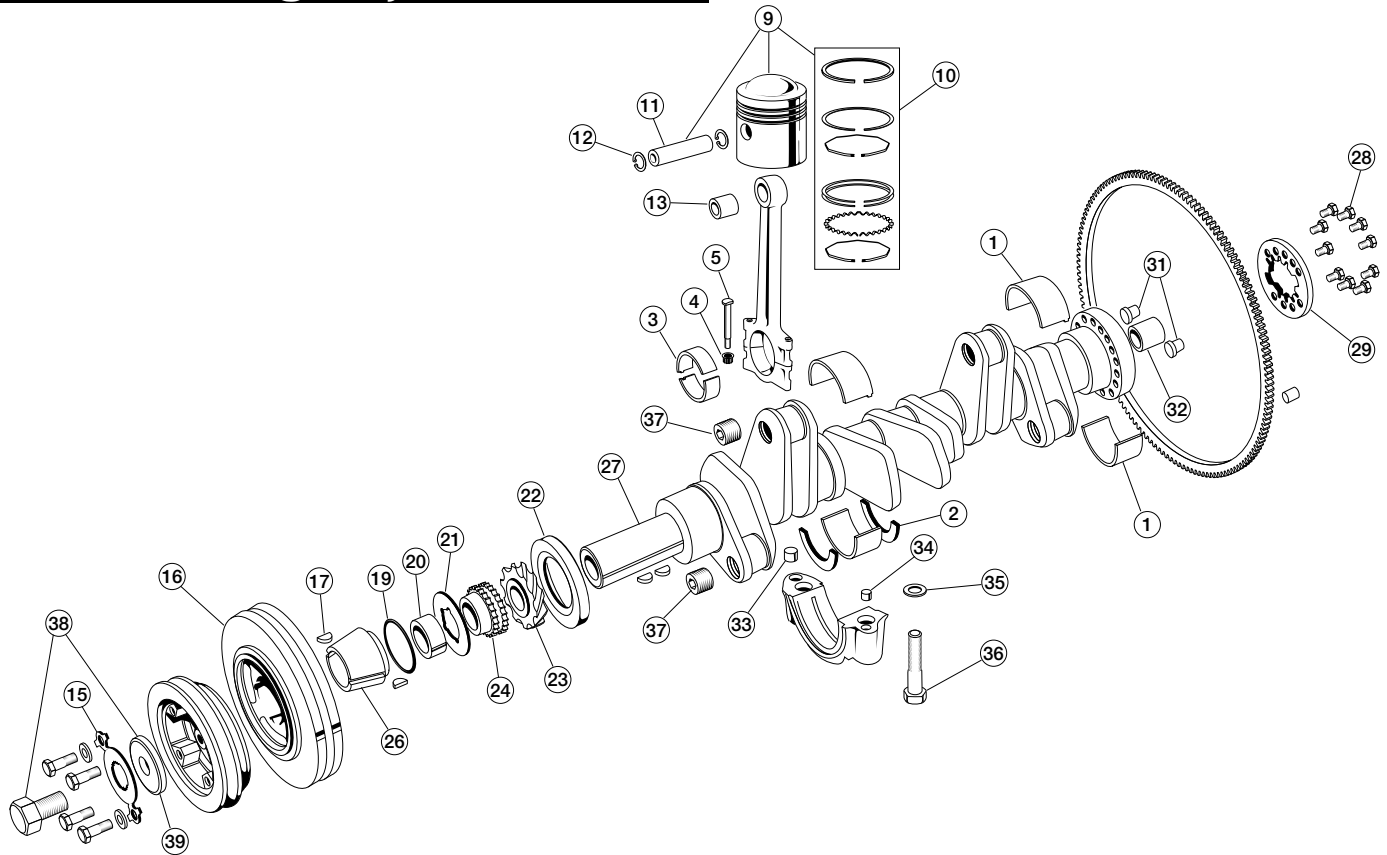

Internal Engine, 4.2 Liter

7960

No.	Part#	Price (Each)	Description	Application	Qty Req.
1	10766	\$149.99	MAIN BEARING SET, std.		1
	10766/10	\$149.99	MAIN BEARING SET, +.010"		1
	10766/20	\$149.99	MAIN BEARING SET, +.020"		1
	10766/30	\$149.99	MAIN BEARING SET, +.030"		1
2	C34744	\$7.99	THRUST WASHER PAIR, std.		1
	C2316/1	\$11.49	THRUST WASHER PAIR, +.004"		1
3	C25400	\$109.99	ROD BEARING SET, std.		1
	C25400/10	\$109.99	ROD BEARING SET, +.010"		1
	C25400/20	\$109.99	ROD BEARING SET, +.020"		1
	C25400/30	\$109.99	ROD BEARING SET, +.030"		1
	C25400/40	\$109.99	ROD BEARING SET, +.040"		1
4	EAC5541	\$3.49	ROD NUT		12
5	C32344	\$8.99	ROD BOLT		12
9	21380	\$629.99	PISTON SET, 8:1 compression, std.		1
	21380/20	\$629.99	PISTON SET, 8:1 compression, +.020"		1
	21380/40	\$629.99	PISTON SET, 8:1 compression, +.030"		1
	21380/40	\$629.99	PISTON SET, 8:1 compression, +.040"		1
	21379	\$659.99	PISTON SET, 9:1 compression, std.		1
	21379/20	\$659.99	PISTON SET, 9:1 compression, +.020"		1
	21379/30	\$659.99	PISTON SET, 9:1 compression, +.030"		1
	21379/40	\$659.99	PISTON SET, 9:1 compression, +.040"		1
10	1256*	\$159.99	PISTON RING SET, std.	A 4.2 Liter with AE	1
	1256/20*	\$159.99	PISTON RING SET, +.020"	C 18395 or 19885 long-skirt pistons	1
	1256/30*	\$159.99	PISTON RING SET, +.030"	V	1
	1256/40*	\$139.99	PISTON RING SET, +.040"	D 21380 pistons	1
*Top & 2nd ring grooves are 4.70mm deep; 3rd ring groove is 5.00mm deep.					
	21-1271/00**	\$159.99	PISTON RING SET, std.	A 4.2 Liter with short-skirt AE 21379 or	1
	21-1271/20**	\$159.99	PISTON RING SET, +.020"	C	1
	21-1271/30**	\$159.99	PISTON RING SET, +.030"	V	1
	21-1271/40**	\$159.99	PISTON RING SET, +.040"	D 21380 pistons	1
**Top ring groove is 4.60mm deep; 2nd is 5.00mm deep; 3rd ring is 4.50mm.					
11	C26629	NA	PISTON PIN		6
12	C3964	\$1.29	PISTON PIN CIRCLIPS		12
13	C17164	\$15.99	PIN BUSHING SET		1

No.	Part#	Price (Each)	Description	Application	Qty Req.
15	C23158	\$7.49	LOCK TAB, crankshaft, 1/4"	u XJ6 Series I to (e) i 7L.42494	1
	C29713	\$6.49	LOCK TAB, crankshaft, 1/2"	u XJ6 Series I from (e) i 7L.42495, Series II, III	1
16	EAC4050/1	\$349.99	REBUILT CRANKSHAFT DAMPER		1
		\$300.00	CORE CHARGE for EAC4050/1		
17	C757JAG	NA	WOODRUFF KEY		4
19	EAC8101	\$3.99	O-RING, on spacer		1
20	C40147	\$37.99	SPACER, accommodates o-ring		1
21	C23701	\$5.49	OIL SLINGER		1
22	EAC4219	\$6.39	CRANKSHAFT SEAL, standard type		1
	10527	\$49.99	UPDATED TEFLON CRANKSHAFT SEAL KIT		1
Includes C19654 rear crankshaft rope seals, C21848 oil pump o-ring, C36499 sump seal, C8649JAG o-ring, EAC8815 front crankshaft seal, EAC8840 oil pump o-ring.					
23	C2314	NA	DISTRIBUTOR/OIL PUMP DRIVE GEAR		1
24	C2170	\$69.99	TIMING CHAIN DRIVE GEAR		1
26	C2466	\$109.99	DAMPER CONE		1
27		NA	RECONDITIONED CRANKSHAFT		1
28	C4855	\$7.99	FLYWHEEL BOLT	u 4.2 Liter to Series III i (e) 8L109585	10
	C6839JAG	NA	FLYWHEEL BOLT	u 4.2 Liter from Series i III (e) 8L109586	10
29	C4810	\$6.49	FLYWHEEL LOCK PLATE		1
31	C2313	\$12.99	FLYWHEEL DOWEL		2
32	C2226	\$3.99	PILOT BUSHING		1
33	C19340JAG	NA	DOWEL, large, locating bearing cap		7
34	C13479	\$4.99	DOWEL, small, locating bearing cap		7
35	C28082	\$2.39	WASHER, main bearing cap bolts		14
36	C2262JAG	\$29.99	BOLT, main bearing caps	Genuine Jaguar	14
	C2262	\$19.99	BOLT, main bearing caps	aftermarket	14
37	C23761JAG	\$27.09	CRANKSHAFT PLUG		6
38	37-2020	\$69.99	DAMPER BOLT AND WASHER		1
Does not use original lock tab.					
39	C2468JAG	NA	WASHER		1

Internal Engine, 4.2 Liter

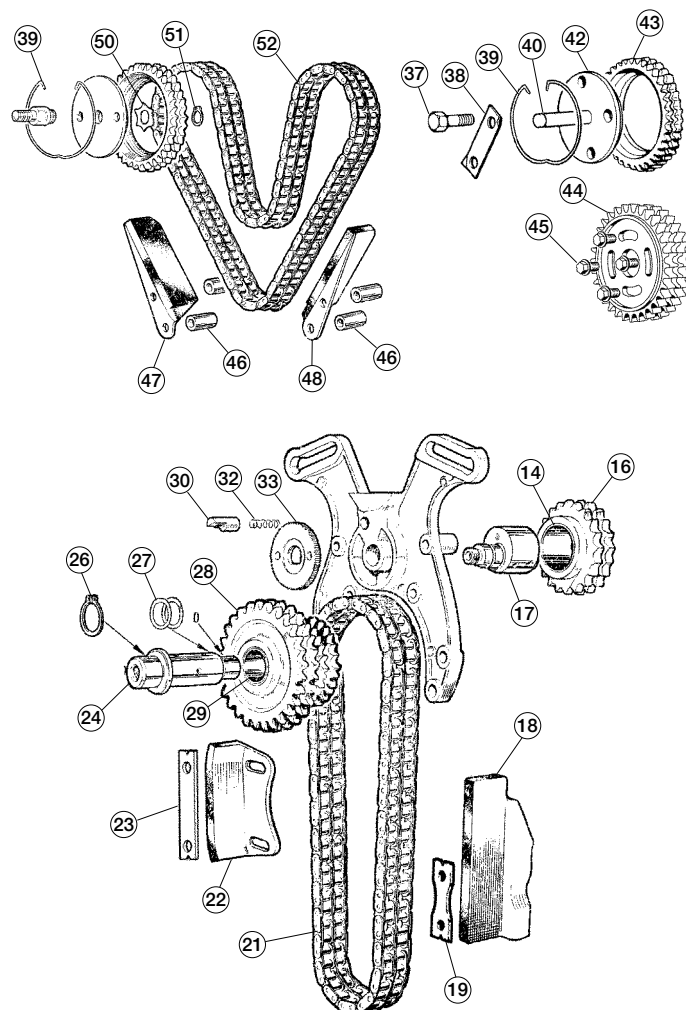
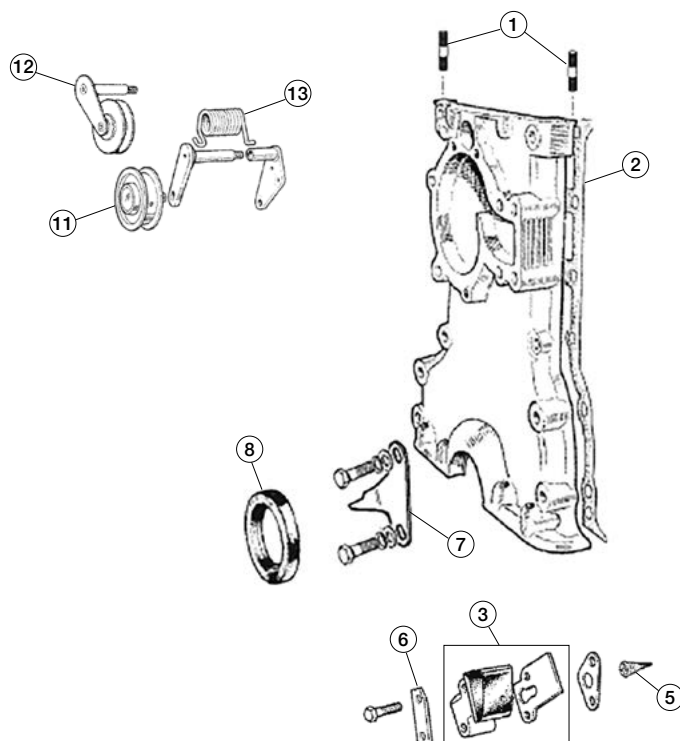

Timing Components, 4.2 Liter

7962

No.	Part#	Price (Each)	Description	Application	Qty Req.
1	C2183	\$2.69	STUD, timing cover to head		2
2	C28658JAG	NA	GASKET PAIR, timing cover, genuine		1
	C28658	\$0.99	GASKET PAIR, timing cover, aftermarket		1
3	460-561	\$209.99	CHAIN TENSIONER, premium		1
	460-560	\$14.99	CHAIN TENSIONER, aftermarket		1
5	C13457	\$23.99	FILTER, tensioner		1
6	C10333	\$3.49	LOCK PLATE, tensioner		1
7	JZB100042	\$9.99	TIMING POINTER		1
8	EAC4219	\$6.39	CRANKSHAFT SEAL, standard type		1
10	10527	\$49.99	UPDATED TEFLON CRANKSHAFT SEAL KIT		1
Includes C19654 rear crankshaft rope seals, C21848 oil pump o-ring, C36499 sump seal, C8649JAG o-ring, EAC8815 front crankshaft seal, EAC8840 oil pump o-ring.					
11	C18733	\$114.99	TENSIONER PULLEY	u XJ6 Series I, Early i Series II	1
	C18733UPG	\$136.99	TENSIONER PULLEY, upgraded sealed bearings		1
12	C39871	NA	JOCKEY PULLEY ASSEMBLY	XJ6 Late Series II	1
Pulley shaft pressed to arm					
13	C18447JAG	\$89.99	SPRING, tensioner/jockey pulley	u XJ6 Series I, Early i Series II	1
14	C2319/1	\$10.99	BUSHING, idler gear		1
16	C26740	\$79.99	IDLER GEAR		1
17	C27189JAG	NA	ECCENTRIC ADJUSTER		1
18	C13614/1	\$11.49	LOWER GUIDE		1
19	C20397	\$1.59	LOCK PLATE, lower guide		1
21	C2255	\$15.99	LOWER TIMING CHAIN		1
	C2255OEM	NA	LOWER TIMING CHAIN, OEM		1
	C2255UPG	\$59.99	LOWER TIMING CHAIN, upgraded		1
22	C21815	\$11.99	INTERMEDIATE GUIDE		1

No.	Part#	Price (Each)	Description	Application	Qty Req.
23	C21831	\$3.99	LOCK PLATE, intermediate guide		1
24	C26608JAG	\$203.29	SHAFT, intermediate sprocket		1
26	C2335	\$0.99	SNAP RING, intermediate sprocket shaft		1
27	C16626	\$0.99	SHIM, intermediate sprocket		A/R
28	C25275	\$119.99	INTERMEDIATE GEAR		1
29	C2320	NA	BUSHING, intermediate gear		1
30	C4405	\$84.99	LOCKING PIN		1
32	C2297	NA	SPRING		1
33	C4404	NA	CHAIN ADJUSTING PLATE		1
34	CTK308	\$104.99	TIMING CHAIN KIT		1
Includes chains, guides and tensioner					
35	JD.2B	\$26.99	TIMING CHAIN ADJUSTER TOOL		1
37	JZS100082	NA	CAM BOLT	Later type, not drilled	8
38	C33917	\$1.19	LOCK PLATE, cam gear		2
39	C30767JAG	\$39.99	SNAP RING, adjusting plate		2
40	C34022	\$9.99	PIN, old-style adjusting plate		2
42	C34034	\$209.99	ADJUSTING PLATE, old-style gear		2
43	C24686	\$72.99	ORIGINAL-STYLE CAM GEAR		2
44	NBB2549AA	NA	NEW-STYLE CAM GEAR		2
This new-style adjustable cam gear was first fitted to the X300 XJ-6 in 1995, and can be used on earlier cars. 4 JZB100042 bolts required					
45	JZB100042	\$9.99	MOUNTING BOLTS, new-style cam gear		8
46	C21734	\$9.49	SPACER, upper timing chain guides		4
47	C13617	\$13.99	UPPER GUIDE, R/H		1
48	C13616	\$13.99	UPPER GUIDE, L/H		1
50	C2194	NA	STAR WASHER		2
51	C2261	NA	CIRCLIP, retaining guide pins		2
52	C2256	\$18.99	UPPER TIMING CHAIN		1
	C2256OEM	NA	UPPER TIMING CHAIN, OEM		1
	C2256UPG	\$78.99	UPPER TIMING CHAIN, upgraded		1

Toll-Free Orders 1-800-667-7872 | MossMotors.com
Fax 805-692-2525 | Local 805-681-3400

MOSS

Prices subject to change. See MossMotors.com for current pricing.

Oil Pump, 4.2 Liter

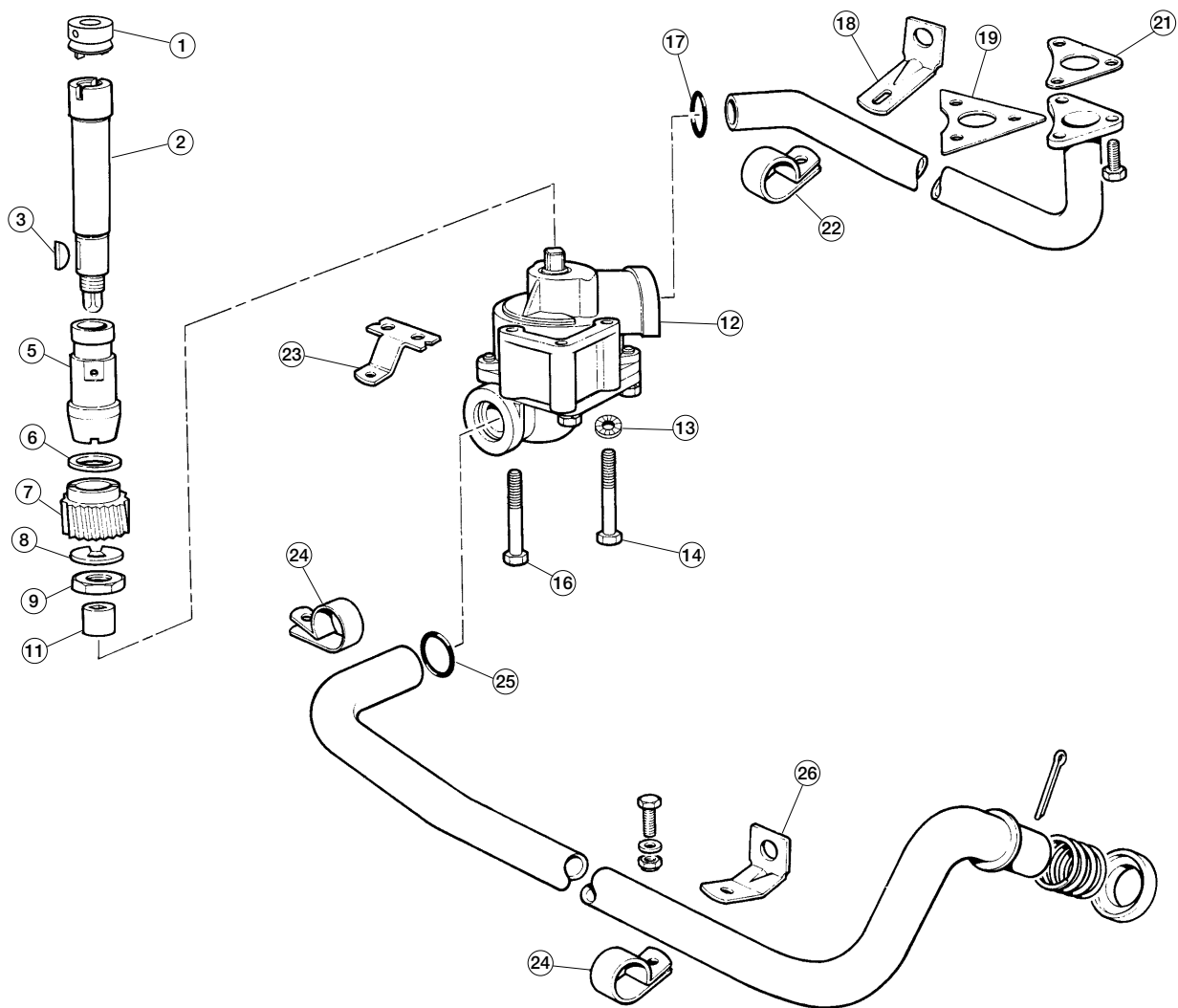

Oil Pump, 4.2 Liter

7961

No.	Part#	Price (Each)	Description	Application	Qty Req.
1	153-300	\$29.99	DRIVE DOG, distributor	Supplied with roll pin	1
2	C8646	\$144.99	DRIVE SHAFT, oil pump and distributor		1
3	C753	\$2.79	WOODRUFF KEY		1
5	C8647JAG	\$139.99	BUSHING, oil pump shaft	Genuine Jaguar	1
	C8647	\$89.99	BUSHING, oil pump shaft	aftermarket	1
6	C2393	\$14.99	DISTANCE WASHER		1
7	C2152	\$86.99	DRIVE GEAR		1
8	C2151	\$5.99	LOCK TAB		1
9	310-175	\$1.59	NUT		1
11	C8648	\$39.99	COUPLING, oil pump		1
12	C21765	\$99.99	OIL PUMP ASSEMBLY		1
13	C30075/2	\$1.69	LOCK WASHER, oil pump mount bolt		1
14	BH605181JAG	NA	OIL PUMP MOUNT BOLT		1

No.	Part#	Price (Each)	Description	Application	Qty Req.
16	C9294	\$7.99	SPECIAL SHOULDER BOLT, oil pump mount		2
17	C8649	\$1.85	OUTLET O-RING		1
18	C28369	NA	STRUT, outlet pipe		1
19	C22952	\$3.49	LOCK PLATE, oil pipe to block		1
21	C22598	\$1.99	GASKET, under lock plate		1
22	C35994	NA	CLAMP, outlet pipe		1
23	C21793	\$6.99	LOCK PLATE		1
24	C21794	\$5.49	CLAMP, inlet pipe		2/3
			3 required for Series I & II; 2 for Series III		
25	C21848	\$3.24	INLET O-RING		1
26	C28368JAG	NA	STRUT, short, round hole		1
	C28367	NA	STRUT, short, slotted hole		1

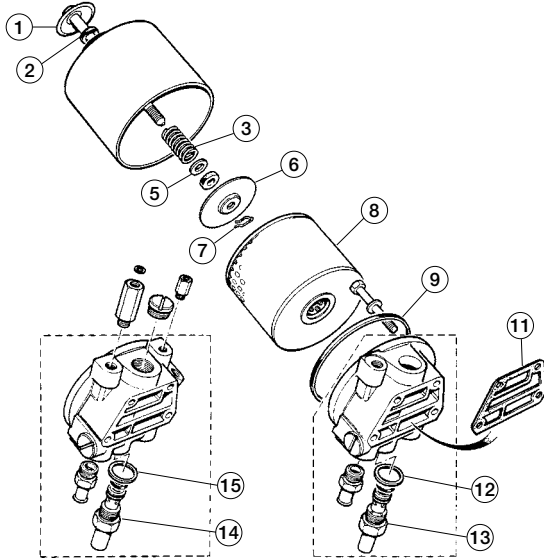

Oil Filter Assembly, 4.2 Liter with Cartridge Filter

7958

No.	Part#	Price (Each)	Description	Application	Qty Req.
1	11667	NA	BOLT THROUGH CANISTER	XJ6 Series I, II	1
2	11668	NA	RUBBER WASHER ON BOLT		1
3	6159	\$4.99	SPRING	XJ6 Series I to (e) 7L.40865	1
	12962	NA	SPRING	u XJ6 Series I from (e) i 7L.40866, Series II	1
5	11665	\$1.49	WASHER, felt		1
6	11666	NA	PRESSURE PLATE	u XJ6 Series I, Series II to (e) i 8L.9800	1
	AAU1012	NA	PRESSURE PLATE	u XJ6 Series II from (e) i 8L.9801	1
7	6033	NA	SPRING CLIP ON BOLT		1
8	JLM9546	\$7.99	OIL FILTER	e XJ6 Series I & II	1
9	11670	NA	SEALING RING ON CANISTER		1
11	EAC1542	\$1.09	GASKET TO CYLINDER BLOCK		1
12	9662	\$2.09	SEALING WASHER	e XJ6 Series I to (e) 7L.40865	1
13	11672	NA	RELIEF VALVE	r XJ6 Series I to (e) 7L.40865	1
14	JS234	NA	RELIEF VALVE	e XJ6 Series I from (e)	1
15	JS233	\$1.99	SEALING WASHER	r 7L.40866, Series II	1

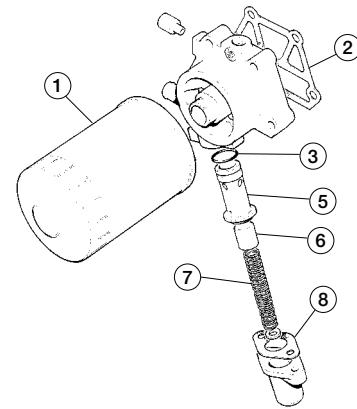

Oil Filter Assembly, 4.2 Liter with Spin-On Filter

7959

No.	Part#	Price (Each)	Description	Application	Qty Req.
1	EBC9658	\$9.99	OIL FILTER	u XJ6 Series II from (e) i 8L.28179	1
2	C44277JAG	NA	GASKET, housing to block	u XJ6 Series II from (e) i 8L.28179 w/ carburetors	1
	EAC1670JAG	NA	GASKET, housing to block	k XJ6 Series II w/ fuel L injection, Series III to (e)	1
	EAC7377	\$1.49	GASKET, housing to block	; 8L.102220 u XJ6 Series III from (e) i 8L.102221	1
3	EAC2087JAG	\$1.99	O-RING	e XJ6 Series II from (e)	1
5	EAC2086JAG	NA	HOUSING	r 8L.28179 w/ fuel injection	1
6	JS234	NA	RELIEF VALVE	k XJ6 Series I from (e) L 7L.40866, Series II, w/ ; carburetors	1
	EAC1532	NA	RELIEF VALVE	e XJ6 Series II from (e)	1
7	EAC1534JAG	NA	SPRING	r 8L.28179 w/ fuel injection	1
8	EAC1537	NA	GASKET	u XJ6 Series II w/ fuel injec- i tion, Series III w/o Oil Cooler	1
	EAC4178JAG	\$6.99	GASKET	XJ6 Series III w/ Oil Cooler	1

Cylinder Head, 4.2 Liter

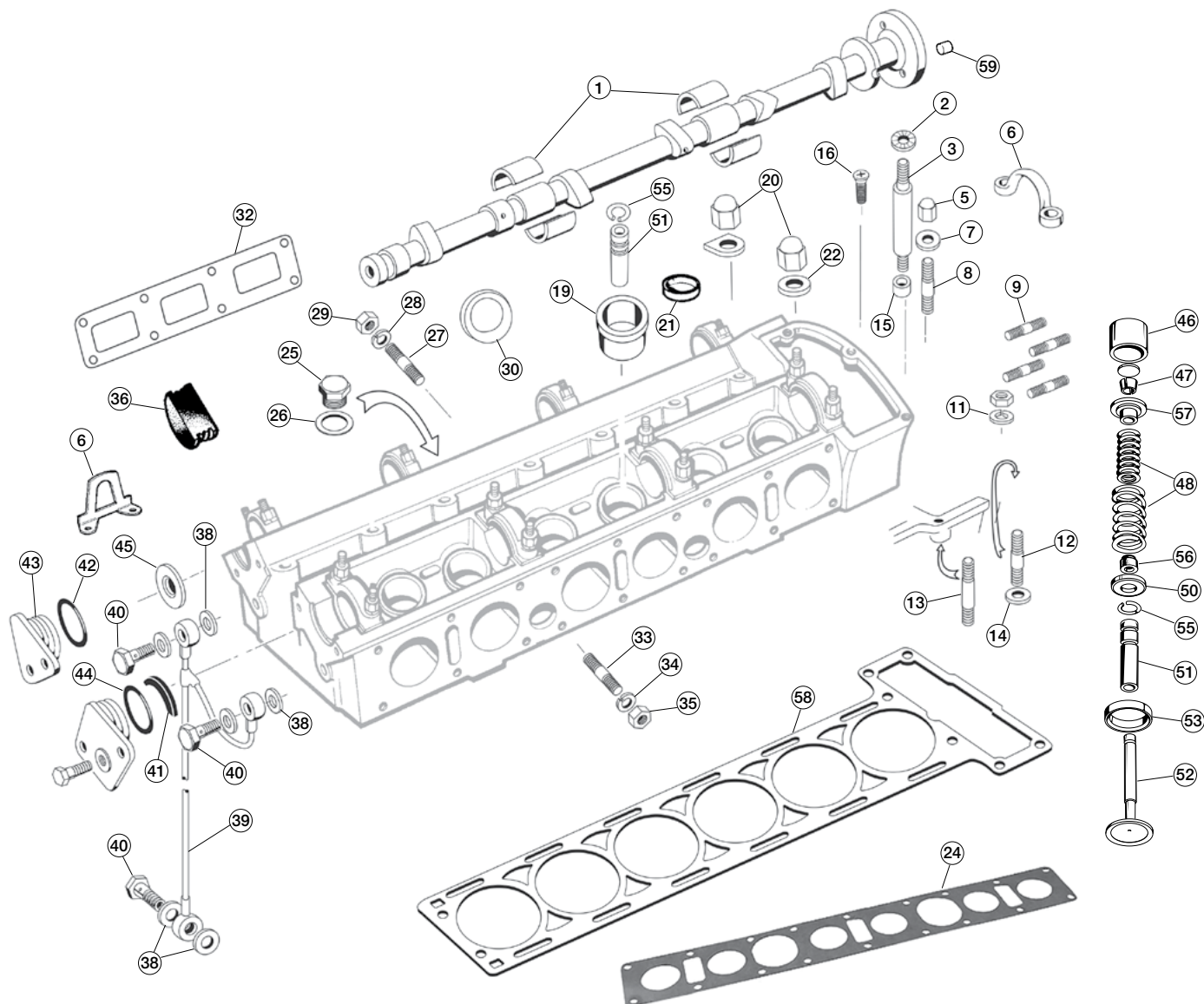

Cylinder Head, 4.2 Liter

7963

No. Part#	Price (Each)	Description	Application	Qty Req.
1 RTC2347	\$54.99	CAM BEARINGS, engine set		1
2 C30075/2	\$1.69	WASHER, cam bearing cap, dished & serrated		16
3 C2326	\$2.49	STUD, cam bearing cap		16
5 C2327	\$2.69	DOME NUT, chrome, cam covers		20
6 C23607	\$12.99	LIFT BRACKET, alloy	XJ6 Early Series I	2
8 C37851	\$27.99	LIFT BRACKET, steel	XJ6 Late Series I	2
C37851	\$27.99	LIFT BRACKET, steel	XJ6 Series II, III	2
7 FW.104/E	\$0.49	WASHER, copper, cam cover dome nuts		20
8 C6727/2JAG	\$3.49	STUD, cylinder head to cam cover, front		4
9 C6727	\$3.99	STUD, cylinder head to breather cover		4
11 FW.105/E	\$0.79	WASHER, timing cover stud		2
12 C2183	\$2.69	STUD, cylinder head to timing cover		2
13 C2189	\$2.99	STUD, cylinder head to timing cover		4
14 FW.105/E	\$0.79	COPPER WASHER, 5/16"		4
15 EBC9705JAG	NA	LOCATING RING, on studs		16
16 UCS.025/6H	\$2.09	POZI MACHINE SCREW, cam cover	e _r XJ6 Series I	2
C42326/4JAG	\$1.69	TORX MACHINE SCREW, cam cover	e _r XJ6 Series II, III	2
19 C7262	\$11.49	TAPPET GUIDE	Machine to fit	12
20 C2328	\$3.49	CYLINDER HEAD DOME NUT, chrome		14
20 EAC3369JAG	NA	CYLINDER HEAD DOME NUT, zinc		14

Jaguar began fitting zinc-plated nuts in about 1969 (despite not changing part numbers). They can be retrofitted to chrome if desired.

No. Part#	Price (Each)	Description	Application	Qty Req.
21 C16862/2JAG	\$5.49	CORE PLUG, top of cylinder head	u XJ6 Late Series II, i Series III	3
22 FW.207/T	\$1.29	ROUND WASHER, zinc plated		8/9
C10301/C	\$2.89	ROUND WASHER, chrome		8/9
FW.107/T	\$0.69	ROUND WASHER, zinc plated		5/6
24 C40147JAG	NA	INTAKE MANIFOLD GASKET, genuine		1
MS120	\$4.99	INTAKE MANIFOLD GASKET, aftermarket		1
C40147COM	NA	INTAKE MANIFOLD GASKET, Cometic high performance		1
25 C2157	\$12.99	BOLT/PLUG, top of cylinder head, 7/8"	A _s XJ6 Series I, Early Series II	3
26 C2296/2	\$2.99	WASHER	D Series II	3
27 C11761	\$1.89	STUD, cylinder head to manifold		14/16
C7624	\$2.49	STUD, cylinder head to manifold	XJ6 Series I, II	2
28 324-030	\$0.29	LOCK WASHER, exhaust manifold studs		16
29 C30787	\$1.24	NUT, deep brass, exhaust manifold studs		16
30 C317	\$1.49	DISHED PLUG, side of cylinder head	k XJ6 Series I & II, L Series III to VIN ; 337430	2
C16862/2JAG	\$5.49	CUPPED PLUG, side of cylinder head	e XJ6 Series III from r VIN 337431	2

Cylinder Head, 4.2 Liter

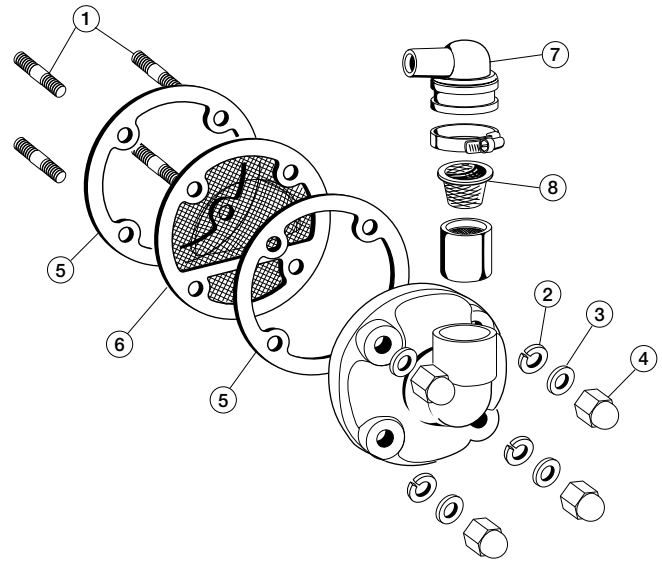

Cylinder Head Breather Components, 4.2 Liter

7965

No.	Part#	Price (Each)	Description	Application	Qty Req.
1	C6727	\$3.99	STUD, cylinder head to breather outlet		4
2	FG.104/X	\$0.29	LOCK WASHER, cylinder head breather	e r XJ6 Series I	4
3	FW.104/E	\$0.49	COPPER WASHER, cylinder head breather	e r XJ6 Series II, III	4
4	C2327	\$2.69	DOME NUT, chrome, breather		4
5	C2227	\$0.79	GASKET		2
6	C37282JAG	\$23.99	SCREEN		1
7	C34965	\$19.99	RUBBER BOOT ON BREATHER	XJ6 Series I, II	1
	C44386	\$44.59	RUBBER BOOT ON BREATHER	XJ6 Series III	1
8	C34674JAG	NA	FILTER UNDER BOOT	XJ6 Series I, II	1
	C44410JAG	NA	FILTER UNDER BOOT	XJ6 Series III	1

No.	Part#	Price (Each)	Description	Application	Qty Req.
32	C2318	\$3.99	GASKET, exhaust manifolds		2
	C2318UPG	\$8.99	GASKET, exhaust manifolds, upgraded		2
33	C11761	\$1.89	INTAKE MANIFOLD STUD, 1-5/8"		16/18
			16 Required for Series I; 16 for Series II to 8L.14790; 18 for Series II from 8L.14791; 18 for all Series III		
	C32775	\$4.49	INTAKE MANIFOLD STUD, 1-1/2"		2
			2 required for Series I; 2 required for Series II to (e) 8L.14790		
34	324-030	\$0.29	LOCK WASHER, intake manifold studs		18
35	UFN.131/L	\$0.39	NUT, intake manifold studs		18
36	C39195	\$0.99	"D" SEALING PLUG	u XJ6 Series II from (e) i 8L.9081, Series III	2
38	C4146	\$0.69	WASHER, oil line banjo bolt, standard copper		6
	37-2000	\$3.79	WASHER, oil line banjo bolt, upgraded		6
39	C25619	\$119.99	CAM OIL PIPE	XJ6 Series I, II	1
	EAC2430JAG	NA	CAM OIL PIPE	XJ6 Series III	1
40	C5846	\$5.49	BANJO BOLT, cam oil line		3
	C5846/1	\$13.99	BANJO BOLT, repair, for stripped threads		A/R
41	C14991	\$1.09	SEAL, intake camshaft	A	1
42	C19044	\$0.49	O-RING	c XJ6 Series I, Series II	1
43	C19043	\$62.99	FLANGED SEALING PLUG	v to (e) 8L.9080	1
44	C14990	\$0.69	O-RING, intake camshaft	D	1
45	C2324	\$4.99	OIL THROWER, exhaust cam	XJ6 Series I	1
46	C44010	\$12.99	TAPPET/CAM FOLLOWER		12
	C44010/OVS	\$10.69	TAPPET/CAM FOLLOWER, .020" oversize		A/R
47	EBC2997	\$1.99	VALVE KEEPER		24
48	21-3130	\$39.99	VALVE SPRING SET		1
50	C27481	\$4.99	SPRING SEAT		12
51	C15509	\$10.99	INTAKE VALVE GUIDE, standard (.502" o.d.)		A/R
	C15509/002	\$11.99	INTAKE VALVE GUIDE, .002" oversize (.504" o.d.)		A/R
	C15509/005	\$16.99	INTAKE VALVE GUIDE, .005" oversize (.507" o.d.)		A/R
	C15509/008	\$14.99	INTAKE VALVE GUIDE, .008" oversize (.510" o.d.)		A/R
	C15506	\$9.99	EXHAUST VALVE GUIDE, standard (.502" o.d.)		A/R
	C15506/002	\$10.99	EXHAUST VALVE GUIDE, .002" oversize (.504" o.d.)		A/R
	C15506/005	\$16.99	EXHAUST VALVE GUIDE, .005" oversize (.507" o.d.)		A/R
	C15506/008	\$16.99	EXHAUST VALVE GUIDE, .008" oversize (.510" o.d.)		A/R
52	C12444	\$8.99	INTAKE VALVE, carbureted, 1-3/4"		6
	EAC1395	\$8.99	INTAKE VALVE, fuel injected, 1-7/8"		6
	C21942	\$13.99	EXHAUST VALVE, 1-5/8"		6
53	C12507	\$18.99	VALVE SEAT, intake, 1-3/4"		6
	EAC1953	\$17.99	VALVE SEAT, intake, 1-7/8"		6
	EAC1953/OVS	\$3.99	VALVE SEAT, intake, 1-7/8", oversize		6
	C29124/1	\$19.99	VALVE SEAT, exhaust, 1-5/8"		6
55	EBC1782	\$1.19	VALVE GUIDE RETAINING CLIP		12
56	EBC3531	\$1.29	VALVE STEM SEAL, intake side only		6
57	C27480	\$7.89	SPRING RETAINER/COLLAR		12
58	BJ020	\$33.99	HEAD GASKET		1
59	C33244	NA	PLUG, camshaft		2

Cylinder Head, 4.2 Liter

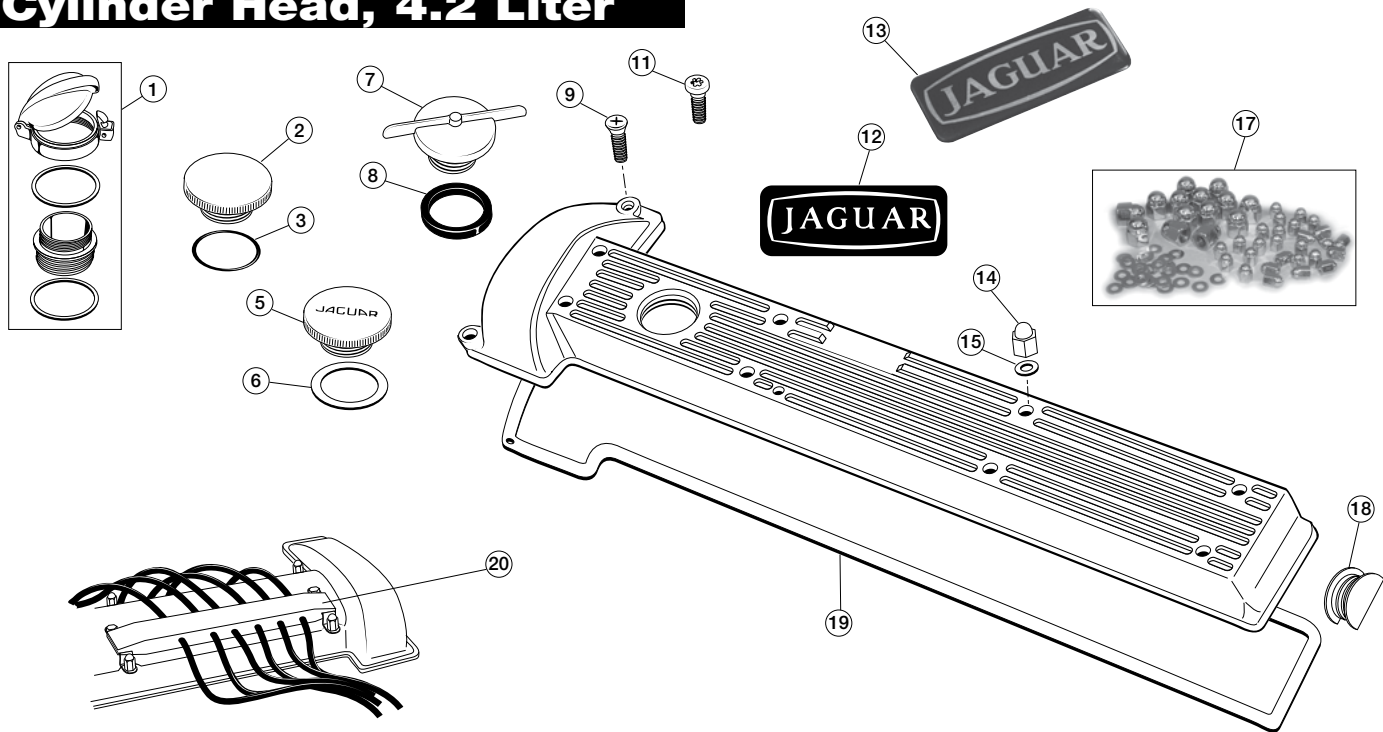

Cam Covers & Components, 4.2 Liter

7964

No.	Part#	Price (Each)	Description	Application	Qty Req.
1	37-1599	\$179.99	FLIP-TOP OIL FILLER CAP	u 4.2 Liter cars with i threaded oil filler caps	1
Supplied with cap, adaptor and gaskets.					
2	C27278	NA	OIL FILLER CAP, round, no logo	u XJ6 Series I, Series II i to (e) 7L.96757	1
3	C25480	\$2.99	O-RING SEAL		1
5	C1022	\$79.99	OIL FILLER CAP, "Jaguar" text		1
6	C419	\$2.39	FIBER WASHER		1
While not original, these items can be retrofitted to all XJ-6 Series I and Series II to 7L.96757.					
7	EAC6523	\$63.39	OIL FILLER CAP	e XJ6 Series II from (e) i 7L.96758, Series III	1
8	C42511	\$2.69	SEAL, for late cap		1
9	UCS.025/6H	\$2.09	POZI MACHINE SCREW, cam cover	XJ6 Series I	2
11	C42326/4JAG	\$1.69	POZI MACHINE SCREW, cam cover	XJ6 Series II, III	2
12	C35732	\$2.99	"JAGUAR" CAM COVER STICKER, standard	k XJ6 Series I from (e) L 7L.42595; Series ; II & III	1
13	36-5053	\$9.99	"JAGUAR" CAM COVER STICKER, "domed"	k XJ6 Series I from (e) L 7L.42595; Series ; II & III	1

36-5053 has a laminated clear plastic "dome" and has brighter gold lettering -- a nice under-bonnet upgrade.

No.	Part#	Price (Each)	Description	Application	Qty Req.
14	C2327	\$2.69	CAM COVER DOME NUT, chrome		20
15	FW.104/E	\$0.49	COPPER WASHER, cam cover dome nuts		20
17	36-5505	\$134.99	CYLINDER HEAD AND CAM COVER e r NUT & WASHER KIT*	XJ6 Series I	1
	36-5509	\$132.99	CYLINDER HEAD AND CAM COVER e r NUT & WASHER KIT*	XJ6 Series II, III	1
*Kits include chrome cylinder head and cam cover acorn nuts, required copper and zinc washers, front machine screws and nuts and washers for front breather.					
18	C39195	\$0.99	"D" SEALING PLUG	u XJ6 Series II from (e) i 8L.9081, Series III	2
19	C14988/1	\$5.99	CAM COVER GASKET, R/H	e XJ6 Series I	1
	C6735/1	\$4.29	CAM COVER GASKET, L/H	r XJ6 Series I	1
	EAC5039	\$3.19	CAM COVER GASKET	XJ6 Series II, III	2
20	37-8524	\$119.99	COMPETITION SPARK PLUG WIRE HOLDER		1
A replica of the factory part used in the '50s and '60s. Can be fitted to XJ-6 Series I and Series II to 7L.96757.					

Cylinder Head, 4.2 Liter

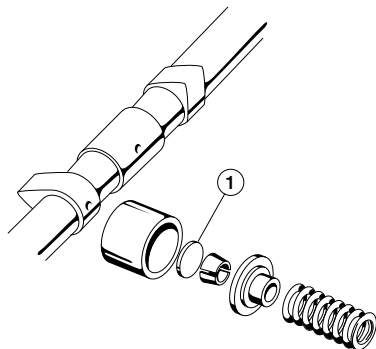

Valve Shim Kit

All neatly arranged in a compartment box are three each of shim sizes 0.085 to 0.092; four each of sizes 0.093 to 0.103 and three each of sizes 0.104 to 0.124

Valve Shim Kit 21-1272 \$699.99

Valve Shims, 4.2 Liter

7966

No. Part#	Price (Each)	Description	Application	Qty Req.
C2243A	\$7.49	VALVE SHIM, 0.085"	A/R	
C2243B	\$7.49	VALVE SHIM, 0.086"	A/R	
C2243C	\$7.49	VALVE SHIM, 0.087"	A/R	
C2243D	\$7.49	VALVE SHIM, 0.088"	A/R	
C2243E	\$7.49	VALVE SHIM, 0.089"	A/R	
C2243F	\$7.49	VALVE SHIM, 0.090"	A/R	
C2243G	\$7.49	VALVE SHIM, 0.091"	A/R	
C2243H	\$7.49	VALVE SHIM, 0.092"	A/R	
C2243I	\$7.49	VALVE SHIM, 0.093"	A/R	
C2243J	\$7.49	VALVE SHIM, 0.094"	A/R	
C2243K	\$7.49	VALVE SHIM, 0.095"	A/R	
C2243L	\$7.49	VALVE SHIM, 0.096"	A/R	
C2243M	\$7.49	VALVE SHIM, 0.097"	A/R	
C2243N	\$7.49	VALVE SHIM, 0.098"	A/R	
C2243O	\$7.49	VALVE SHIM, 0.099"	A/R	
C2243P	\$7.49	VALVE SHIM, 0.100"	A/R	
C2243Q	\$7.49	VALVE SHIM, 0.101"	A/R	
C2243R	\$7.49	VALVE SHIM, 0.102"	A/R	
C2243S	\$7.49	VALVE SHIM, 0.103"	A/R	
C2243T	\$7.49	VALVE SHIM, 0.104"	A/R	
C2243U	\$7.49	VALVE SHIM, 0.105"	A/R	
C2243V	\$7.49	VALVE SHIM, 0.106"	A/R	
C2243W	\$7.49	VALVE SHIM, 0.107"	A/R	
C2243X	\$7.49	VALVE SHIM, 0.108"	A/R	
C2243Y	\$7.49	VALVE SHIM, 0.109"	A/R	
C2243Z	\$7.49	VALVE SHIM, 0.110"	A/R	
C2243.111	\$7.49	VALVE SHIM, 0.111"	A/R	
C2243.112	\$7.49	VALVE SHIM, 0.112"	A/R	
C2243.113	\$7.49	VALVE SHIM, 0.113"	A/R	
C2243.114	\$7.49	VALVE SHIM, 0.114"	A/R	
C2243.115	\$7.49	VALVE SHIM, 0.115"	A/R	
C2243.116	\$7.49	VALVE SHIM, 0.116"	A/R	
C2243.117	\$7.49	VALVE SHIM, 0.117"	A/R	
C2243.118	\$7.49	VALVE SHIM, 0.118"	A/R	
C2243.119	\$7.49	VALVE SHIM, 0.119"	A/R	
C2243.120	\$7.49	VALVE SHIM, 0.120"	A/R	
C2243.121	\$7.49	VALVE SHIM, 0.121"	A/R	
C2243.122	\$7.49	VALVE SHIM, 0.122"	A/R	
C2243.123	\$7.49	VALVE SHIM, 0.123"	A/R	
C2243.124	\$7.49	VALVE SHIM, 0.124"	A/R	
C2243.125	\$11.49	VALVE SHIM, 0.125"	A/R	
C2243.126	\$11.49	VALVE SHIM, 0.126"	A/R	
C2243.127	\$11.49	VALVE SHIM, 0.127"	A/R	
C2243.128	\$11.49	VALVE SHIM, 0.128"	A/R	
C2243.129	\$11.49	VALVE SHIM, 0.129"	A/R	
C2243.130	\$11.49	VALVE SHIM, 0.130"	A/R	
C2243.131	\$11.49	VALVE SHIM, 0.131"	A/R	
C2243.132	\$11.49	VALVE SHIM, 0.132"	A/R	
C2243.133	\$11.49	VALVE SHIM, 0.133"	A/R	
C2243.134	\$11.49	VALVE SHIM, 0.134"	A/R	
C2243.135	\$11.49	VALVE SHIM, 0.135"	A/R	
C2243.136	\$11.49	VALVE SHIM, 0.136"	A/R	
C2243.137	\$11.49	VALVE SHIM, 0.137"	A/R	
C2243.138	\$11.49	VALVE SHIM, 0.138"	A/R	
C2243.139	\$11.49	VALVE SHIM, 0.139"	A/R	

No. Part#	Price (Each)	Description	Application	Qty Req.
C2243.140	\$11.49	VALVE SHIM, 0.140"	A/R	
C2243.141	\$11.49	VALVE SHIM, 0.141"	A/R	
C2243.142	\$11.49	VALVE SHIM, 0.142"	A/R	
C2243.143	\$11.49	VALVE SHIM, 0.143"	A/R	
C2243.144	\$11.49	VALVE SHIM, 0.144"	A/R	
C2243.145	\$11.49	VALVE SHIM, 0.145"	A/R	
C2243.146	\$11.49	VALVE SHIM, 0.146"	A/R	
C2243.147	\$11.49	VALVE SHIM, 0.147"	A/R	
C2243.148	\$11.49	VALVE SHIM, 0.148"	A/R	
C2243.149	\$11.49	VALVE SHIM, 0.149"	A/R	
C2243.150	\$11.49	VALVE SHIM, 0.150"	A/R	
C2243.151	\$11.49	VALVE SHIM, 0.151"	A/R	
C2243.152	\$11.49	VALVE SHIM, 0.152"	A/R	
C2243.153	\$11.49	VALVE SHIM, 0.153"	A/R	
C2243.154	\$11.49	VALVE SHIM, 0.154"	A/R	
C2243.155	\$11.49	VALVE SHIM, 0.155"	A/R	
C2243.156	\$4.39	VALVE SHIM, 0.156"	A/R	
C2243.157	\$4.39	VALVE SHIM, 0.157"	A/R	
C2243.158	\$4.39	VALVE SHIM, 0.158"	A/R	
C2243.159	\$4.39	VALVE SHIM, 0.159"	A/R	
C2243.160	\$4.39	VALVE SHIM, 0.160"	A/R	
C2243.161	\$4.39	VALVE SHIM, 0.161"	A/R	
C2243.162	\$4.39	VALVE SHIM, 0.162"	A/R	
C2243.163	\$4.39	VALVE SHIM, 0.163"	A/R	
C2243.164	\$4.39	VALVE SHIM, 0.164"	A/R	
C2243.165	\$4.39	VALVE SHIM, 0.165"	A/R	
C2243.166	NA	VALVE SHIM, 0.166"	A/R	
C2243.167	\$4.39	VALVE SHIM, 0.167"	A/R	
C2243.168	\$4.39	VALVE SHIM, 0.168"	A/R	
C2243.169	\$4.39	VALVE SHIM, 0.169"	A/R	
C2243.170	\$4.39	VALVE SHIM, 0.170"	A/R	
C2243.171	\$4.39	VALVE SHIM, 0.171"	A/R	
C2243.172	\$4.39	VALVE SHIM, 0.172"	A/R	
C2243.173	\$4.39	VALVE SHIM, 0.173"	A/R	
C2243.174	\$4.39	VALVE SHIM, 0.174"	A/R	
C2243.175	\$4.39	VALVE SHIM, 0.175"	A/R	
C2243.176	NA	VALVE SHIM, 0.176"	A/R	
C2243.177	\$4.39	VALVE SHIM, 0.177"	A/R	
C2243.178	\$4.39	VALVE SHIM, 0.178"	A/R	
C2243.179	\$4.39	VALVE SHIM, 0.179"	A/R	
C2243.180	\$4.39	VALVE SHIM, 0.180"	A/R	
C2243.181	\$4.39	VALVE SHIM, 0.181"	A/R	
C2243.182	\$4.39	VALVE SHIM, 0.182"	A/R	
C2243.183	\$4.39	VALVE SHIM, 0.183"	A/R	

External Engine, V-12

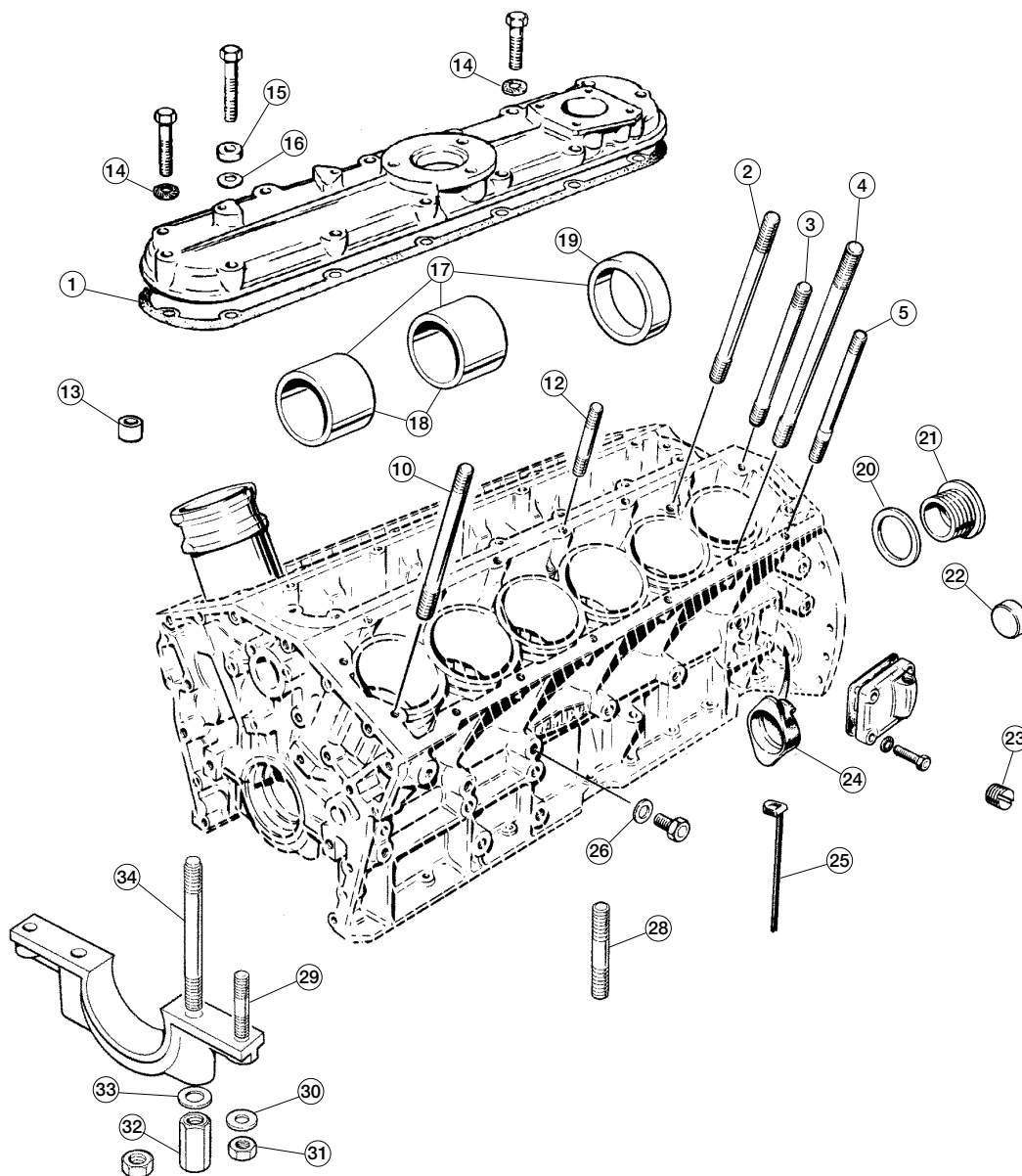

External Engine, V-12

7967

No.	Part#	Price (Each)	Description	Application	Qty Req.
1	EBC9631JAG	\$7.99	GASKET, top cover		1
2	NAB2646AA	\$12.69	CYLINDER HEAD STUD, 7-13/16"		10
3	NAB2646CA	\$14.99	CYLINDER HEAD STUD, 4-11/16"		4
4	NAB2646DA	\$13.99	CYLINDER HEAD STUD, 8-1/2"		10
5	C32679	\$14.99	CYLINDER HEAD STUD, 5-1/8"		12
10	NAB2646BA	\$12.99	CYLINDER HEAD STUD, 5-5/16"		4
12	C32680	\$14.99	CYLINDER HEAD STUD, 2-3/4"		12
13	EBC9705JAG	NA	ALIGNMENT DOWEL		2
14	C30075/2	\$1.69	WASHER		14
15	C19706	\$6.99	SPACER		2
16	365-720	\$0.79	WASHER		2
17	21-0250	\$679.99	JACKSHAFT BEARING KIT		1
18	C29274	NA	JACKSHAFT BEARING		2
19	C29273JAG	NA	JACKSHAFT BEARING, rear		1
20	C2296/17	\$2.99	WASHER FOR PLUG		1

No.	Part#	Price (Each)	Description	Application	Qty Req.
21	C29268JAG	NA	CORE PLUG		1
22	C16862/2JAG	\$5.49	EXPANSION PLUG		2
23	C29272JAG	\$6.99	PLUG		1
24	C34016	NA	SEAL FLANGE		1
25	C45154JAG	\$37.99	BEARING RETAINER/OIL SEAL		2
			Not included in engine gasket sets		
26	C2296/3	\$1.29	WASHER		5
28	C32272	\$0.79	STUD		2
29	C32273JAG	\$0.19	MAIN CAP STUD		14
30	FW.106/T	\$0.29	WASHER		16
31	C34734	\$0.79	NUT		16
32	C32726JAG	\$12.49	NUT		3
33	C28082	\$2.39	WASHER		14
34	C29283JAG	\$6.49	MAIN CAP STUD		12

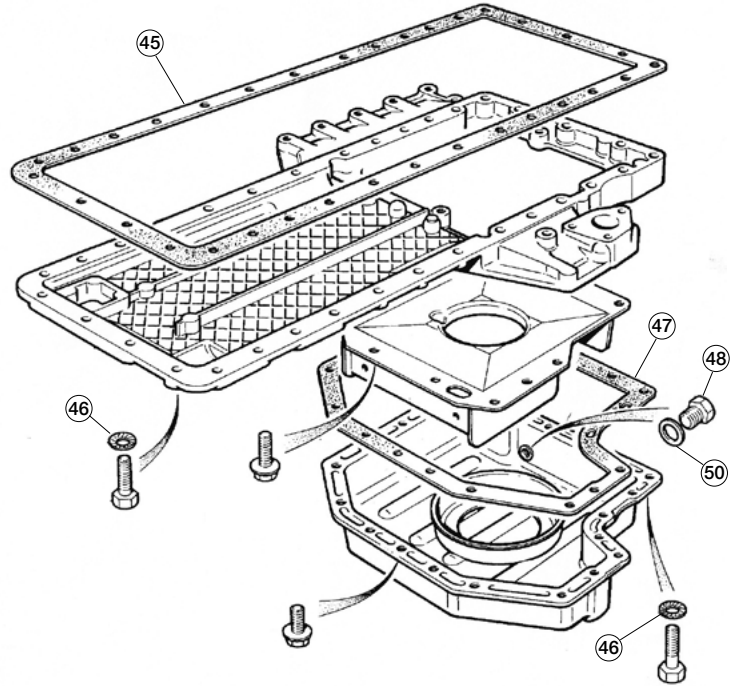
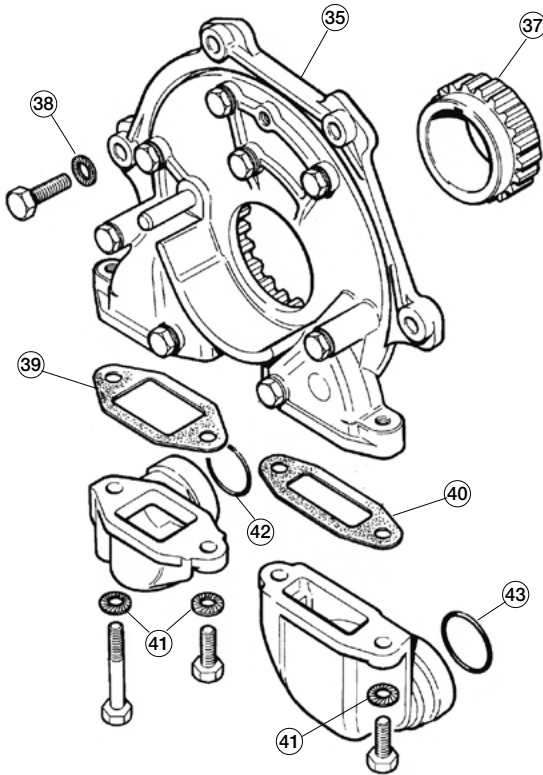

No.	Part#	Price (Each)	Description	Application	Qty Req.
35	EBC3163	NA	PUMP ASSEMBLY		1
EBC3163 is as fitted to 1991-on 5.3 and 6.0 Liter cars. When replacing a pre-1991 pump, the JA-EBC4240 drive gear must also be used but the conversion is a bolt-on proposition. When replacing an XJ-12 pump prior to (e) 7P.32246, the engine block must be professionally modified. We have an illustrated instruction sheet available.					
37	C32185	NA	DRIVE GEAR, oil pump	5.3 Liter	1
	EBC4240	\$219.99	DRIVE GEAR, oil pump	6.0 Liter	1
38	C30075/2	\$1.69	WASHER, dished & serrated		4
39	EAC9763	\$4.39	GASKET, oil suction pipe		1
40	EAC9762	\$3.99	GASKET, oil delivery pipe		1

No.	Part#	Price (Each)	Description	Application	Qty Req.
41	C30075/2	\$1.69	WASHER, dished & serrated		1
42	EBC2552JAG	\$1.89	O-RING		1
43	EBC2291JAG	\$12.49	O-RING		1
45	EBC9637	\$10.99	SUMP GASKET, upper		1
46	C30075/2	\$1.69	WASHER, dished & serrated	5.3 Liter	26
47	EBC9623	\$13.99	SUMP GASKET, lower		1
48	328-440	\$13.49	DRAIN PLUG		1
49	C23435/1	\$15.99	DRAIN PLUG, oversize, for damaged threads		1
50	324-805	\$2.19	COPPER WASHER, standard type		1
	37-1998	\$4.99	WASHER, upgraded, with internal seal		1

Gasket Sets, V-12

7998

Part#	Price (Each)	Description	Application	Qty Req.
CH831PYN	NA	HEAD GASKET SET, Payen	e XJ12 Series I & II w/	1
CH831	\$239.99	HEAD GASKET SET, aftermarket	r Carburetors	1
CH832PYN	NA	HEAD GASKET SET, Payen	A XJ12 Series II w/ Fuel	1
CH832	\$199.99	HEAD GASKET SET, aftermarket	s Injection; XJS V-12 Pre HE	1
			D thru 1980	
DE880PYN	NA	HEAD GASKET SET, Payen	e XJ12 Series III; XJS V-12	1
JLM12229	\$299.99	HEAD GASKET SET, aftermarket	r from 1980	1
EH831	\$44.99	BOTTOM END GASKET SET	XJ12, XJS V-12	1
EH831 does not contain C45154 seal retainers. EH831 contains the rope-type rear crankshaft seal only; order EBC2101 separately for XJS from (e) 8S.66783 and Series III XJ12.				

Internal Engine, V-12

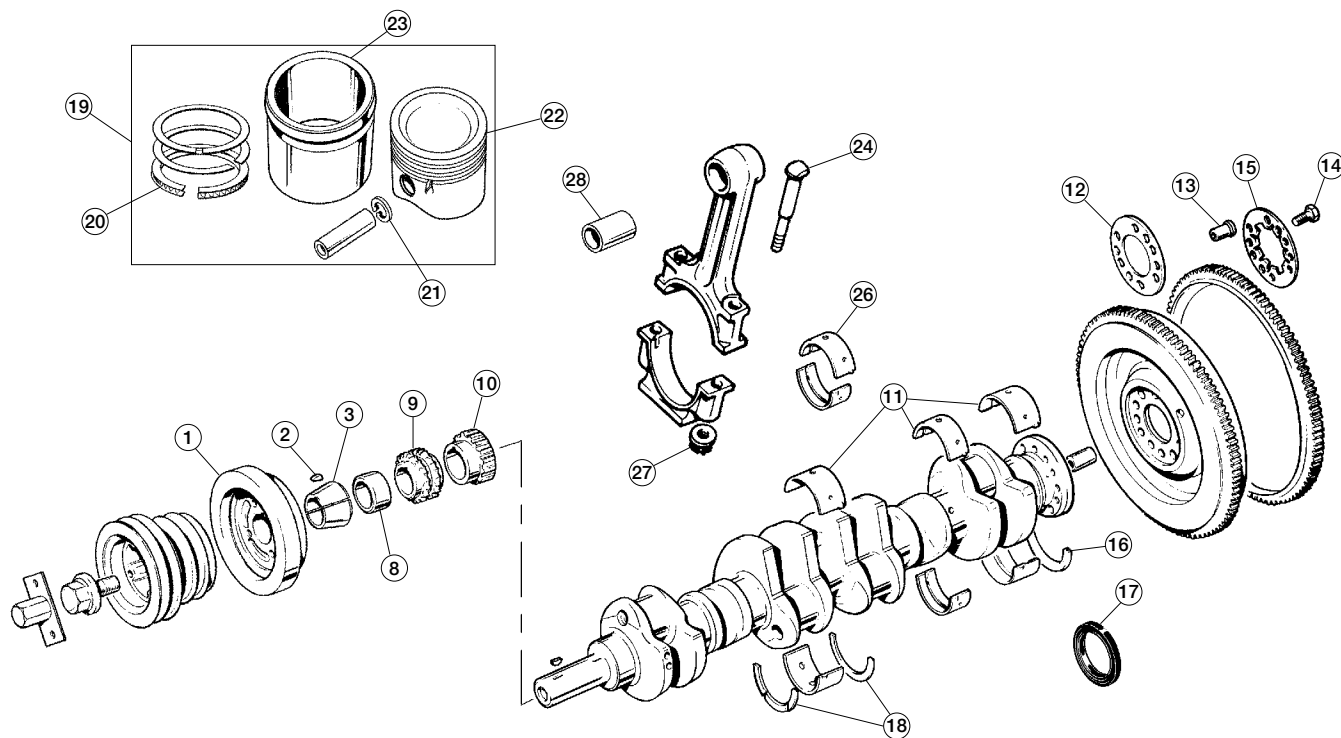

Internal Engine, V-12

7968

No.	Part#	Price (Each)	Description	Application	Qty Req.
1	C36013JAG	NA	CRANKSHAFT DAMPER, new	A XJ12 Series I & II,	1
	C36013/1	\$399.99	CRANKSHAFT DAMPER, rebuilt	c XJ12 Series III to (e)	1
		\$250.00	CORE CHARGE for C36013/1	v 7P.59902, XJS to (e)	
				D 8S.57572 (V-Belt)	
	EAC9693JAG	NA	CRANKSHAFT DAMPER, new, genuine	A XJS 5.3 from (e)	1
	EAC9693	\$309.99	CRANKSHAFT DAMPER, new, aftermarket	f 8S.57572, XJ12	1
	EAC9693/1	NA	CRANKSHAFT DAMPER, rebuilt	C Series III from (e)	1
				v 7P.59903 (Serpentine belt)	1
	EBC9389/1	NA	CRANKSHAFT DAMPER, rebuilt	D	1
	NHF1411AA/1	NA	CRANKSHAFT DAMPER, rebuilt	u XJS 6.0 to (e)	1
				i 8D.121470	
				i 8D.121471	
2	C757JAG	NA	WOODRUFF KEY		4
3	C13892	NA	SPLIT CONE	5.3 Liter	1
8	C32197JAG	NA	SPACER		1
9	C29330JAG	\$66.99	GEAR, timing chain		1
10	C32185	NA	GEAR, oil pump drive	5.3 Liter	1
	EBC4240	\$219.99	GEAR, oil pump drive	6.0 Liter	1
11	RTC484	\$229.99	MAIN BEARING SET, standard		A/R
	RTC484/10	\$229.99	MAIN BEARING SET, .010"		A/R
	RTC484/20	NA	MAIN BEARING SET, .020"		A/R
	RTC484/30	NA	MAIN BEARING SET, .030"		A/R
12	C6861	NA	REINFORCING PLATE		1
13	C6862JAG	NA	DOWEL	e 5.3 Liter	2
14	C6839JAG	NA	FLEXPLATE BOLT		10
	EBC4942JAG	NA	FLEXPLATE BOLT	u XJS 6.0 to (e)	10
				i 8D11756	
	JZS100069JAG	NA	FLEXPLATE BOLT	u XJS 6.0 from (e)	10
				i 8D11757	
15	C4810	\$6.49	LOCK PLATE	5.3 Liter	1

No.	Part#	Price (Each)	Description	Application	Qty Req.
16	C19654	\$4.99	REAR CRANKSHAFT SEAL, rope type	e XJS to (e) 8S.66782	2
17	EBC2101JAG	NA	REAR CRANKSHAFT SEAL, neoprene	e XJS 5.3 from (e)	1
				r 8S.66783; all 6.0	
18	C34697	\$14.99	THRUST WASHER PAIR, std.		A/R
	C34697/1	NA	THRUST WASHER PAIR, .014"		A/R
19	21-1310	\$279.99	PISTON AND SLEEVE ASSEMBLY	e 5.3 Liter Pre-HE	12
	JLM1960	NA	PISTON AND SLEEVE ASSEMBLY	e 5.3 Liter HE	12
			Can use 21-1310 as replacement		
20	21-1331	\$249.99	PISTON RING SET, standard	5.3 Liter	1
21	C29699JAG	NA	PISTON PIN CIRCLIP		24
22	C35138A	\$179.99	PISTON, 9.0:1	5.3 Liter Pre-HE	12
	21-1321	NA	PISTON	5.3 Liter HE	12
23	C32544/A	\$59.99	SLEEVE	5.3 Liter	12
24	C33271	NA	ROD BOLT	k XJ12 Series I, Series II	24
				L to (e) 7P.27698, XJS to	
				; (e) 8S.2574	
	C43809JAG	NA	ROD BOLT	k XJ12 Series II from	24
				n (e) 7P.27699, XJS 5.3	
				m from (e) 8S.2575, all	
				; XJS 6.0	
26	JS571	\$189.99	ROD BEARING SET, standard		A/R
	JS571/10	\$189.99	ROD BEARING SET, .010"		A/R
	JS571/20	\$189.99	ROD BEARING SET, .020"		A/R
	JS571/30	NA	ROD BEARING SET, .030"		A/R
27	EAC5541	\$3.49	ROD NUT		24
28	C29308	\$62.99	PIN BUSHING IN ROD		12

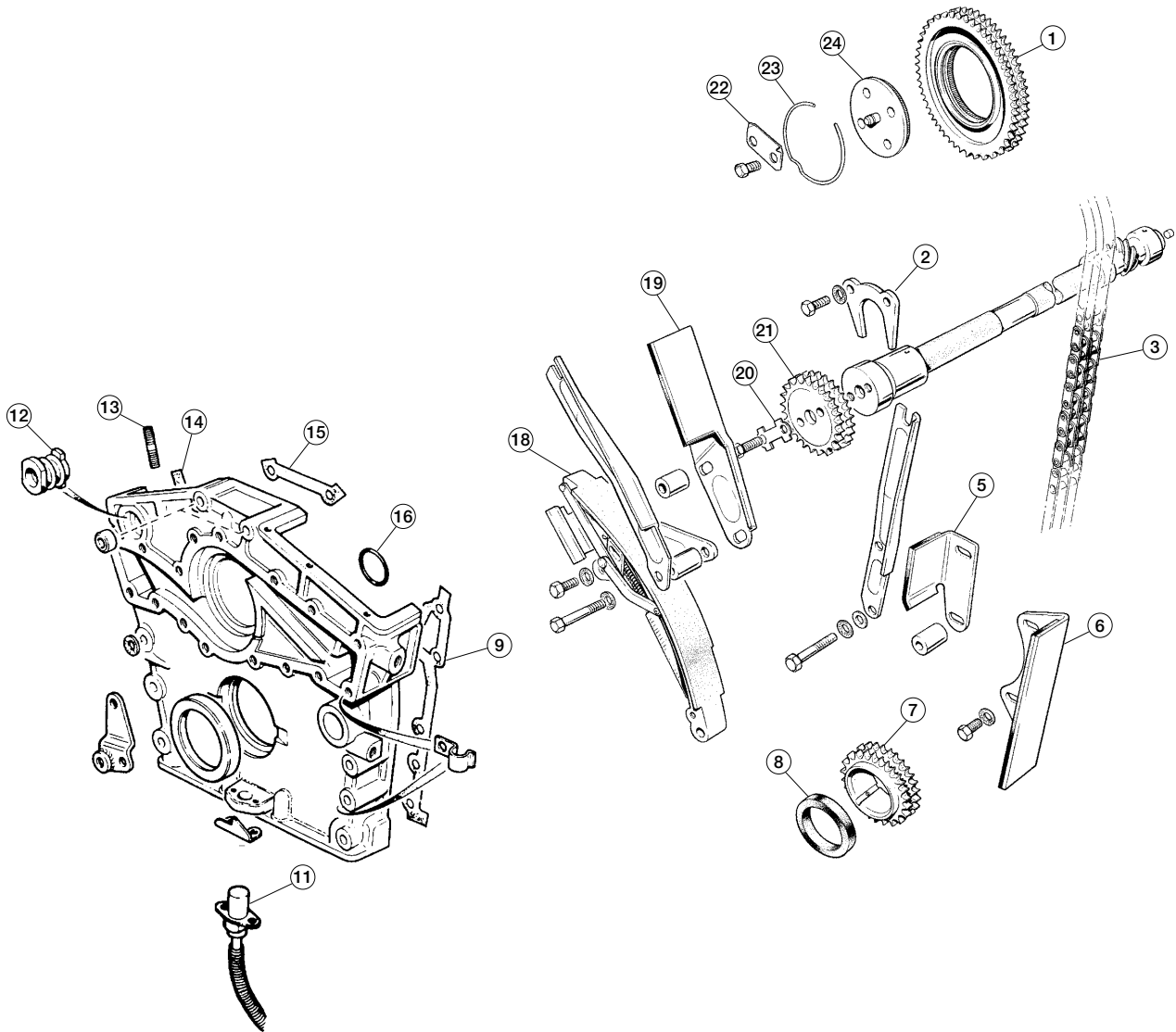

Timing Components, V-12

7969

No.	Part#	Price (Each)	Description	Application	Qty Req.
1	C29349JAG	NA	CAM GEAR		2
2	C29335JAG	\$4.99	JACK SHAFT RETAINER		1
3	C29590	\$33.99	TIMING CHAIN		1
	C29590UPG	\$183.99	TIMING CHAIN, upgraded		1
5	C29636JAG	NA	CENTER CHAIN GUIDE		1
6	C29635JAG	NA	CHAIN GUIDE, L/H		1
7	C29330JAG	\$66.99	CRANKSHAFT TIMING GEAR		1
8	535-085	\$2.79	CRANKSHAFT SEAL, standard early type		1
	014-085	\$24.99	CRANKSHAFT SEAL, later type, upgraded		1
9	EBC9632	\$2.29	TIMING COVER GASKET, L/H		1
11	DBC12507JAG	NA	CRANK SENSOR, Marelli ignition		1
12	C37925	\$11.99	RUBBER PLUG, chain adjuster access		1
13	C29340JAG	\$5.99	STUD, top of timing cover		6

No.	Part#	Price (Each)	Description	Application	Qty Req.
14	EBC9633	\$1.49	TIMING COVER GASKET, R/H		1
15	EBC9625	\$1.19	TIMING COVER GASKET, top		1
16	EAC8102	\$2.69	O-RING		1
18	C30485JAG	\$549.99	TIMING CHAIN TENSIONER		1
19	C31068	NA	CHAIN GUIDE, R/H		1
20	EBC9724	\$2.99	LOCK PLATE, jack shaft gear		1
21	C32227JAG	NA	JACK SHAFT GEAR		1
22	C33917	\$1.19	LOCK PLATE FOR CAM GEAR		4
23	C30767JAG	\$39.99	SNAP RING		2
24	C33889	NA	ADJUSTMENT PLATE		2

Cylinder Head, V-12

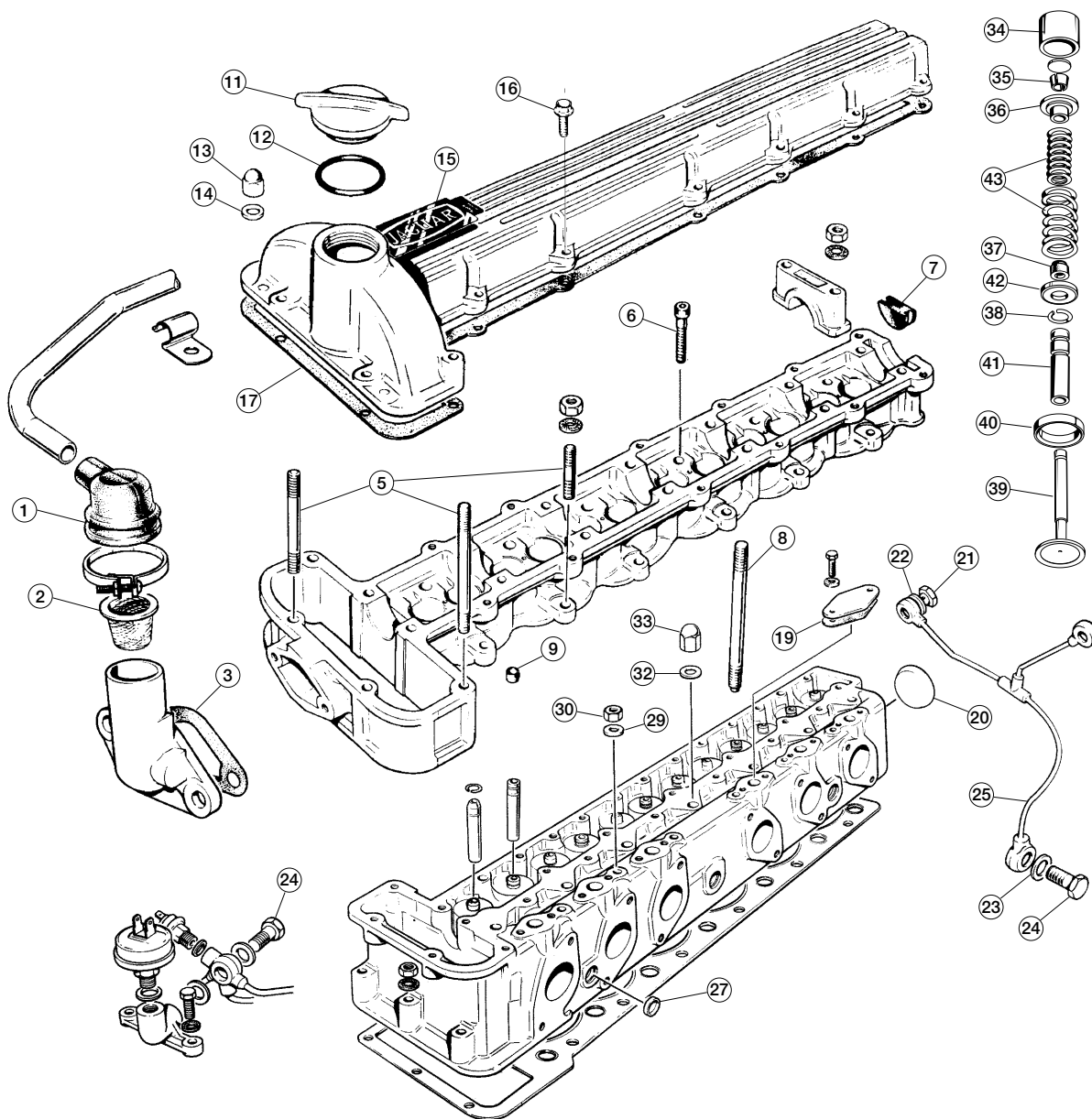

Cylinder Head, V-12

7970

No.	Part#	Price (Each)	Description	Application	Qty Req.
1	C34965	\$19.99	BREATHER BOOT	u 5.3 Liter w/ i carburetors	1
	C44386	\$44.59	BREATHER BOOT	u 5.3 Liter w/ fuel i injection	1
	EBC3985JAG	NA	BREATHER BOOT	6.0 Liter	1
2	C44410JAG	NA	FILTER UNDER BOOT	V-12 w/ fuel injection	1
3	C32366JAG	NA	GASKET, breather fitting	Genuine Jaguar	1
	C32366	\$3.99	GASKET, breather fitting	Aftermarket	1
5	C29435	\$4.99	STUD	u V-12 to HE (e) i 8S.24175	4
	TE108151/JJAG	NA	STUD	u V-12 from HE (e) i 8S.24176	4
	C29436	\$7.99	STUD	u V-12 to HE (e) i 8S.24175	4
	TE108171/JJAG	NA	STUD	u V-12 from HE (e) i 8S.24176	4
	C29437	\$2.99	STUD	u V-12 to HE (e) i 8S.24175	12
	TE108051/J	\$2.29	STUD	u V-12 from HE (e) i 8S.24176	12

No.	Part#	Price (Each)	Description	Application	Qty Req.
6	C29396	\$0.99	ALLEN BOLT	u V-12 to HE (e) i 8S.24175	12
	SS108400-JJAG	\$1.99	ALLEN BOLT	u V-12 from HE (e) i 8S.24176	12
7	C30431	\$1.89	HALF MOON PLUG		2
8	C30335	\$8.99	STUD, aftermarket	e V-12 to HE (e)	28
	C30335JAG	\$16.49	STUD, genuine Jaguar	r 8S.24175	28
	EBC10841JAG	\$29.99	STUD	u V-12 from HE (e) i 8S.24176	28
9	EBC9705JAG	NA	ALIGNMENT DOWEL		4
11	EAC6523	\$63.39	OIL FILLER CAP		1
12	C42511	\$2.69	FILLER CAP O-RING		1
13	C32524	\$6.99	NUT, earlier acorn type, chrome		8
13	FN108041JJAG	\$1.59	NUT, later flange type		8
14	FW.105/E	\$0.79	WASHER FOR ACORN NUT		8
15	C35732	\$2.99	"JAGUAR" CAM COVER STICKER, standard		1
	36-5053	\$9.99	"JAGUAR" CAM COVER STICKER, "domed"		1
36-5053 has a laminated clear plastic "dome" and has brighter gold lettering -- a nice under-bonnet upgrade.					

No.	Part#	Price (Each)	Description	Application	Qty Req.
16	C35093/6	\$1.69	TAPTITE SCREW	u V-12 to HE (e) i 8S.24175	24
	SN106251/JJAG	NA	FLANGED SCREW	u V-12 from HE (e) i 8S.24176	24
17	C29428	\$5.99	CAM COVER GASKET, R/H		1
	C29429	\$5.99	CAM COVER GASKET, L/H		1
	EBC9627	\$29.99	CAM COVER GASKET, R/H, upgraded		1
	EBC9628	\$29.99	CAM COVER GASKET, L/H, upgraded		1
19	EBC9634	\$1.09	GASKET		12
20	C16862/6	\$1.99	CORE PLUG		22
21	C5846	\$5.49	BANJO BOLT, to cylinder heads		2
22	C4146	\$0.69	WASHER FOR BOLT, standard type		4
	37-2000	\$3.79	WASHER FOR BOLT, upgraded		4
23	C2296/3	\$1.29	WASHER FOR BOLT, standard type		2
	37-1999	\$2.89	WASHER FOR BOLT, upgraded		2
24	C29652	\$8.49	BANJO BOLT, to block		1
25	EBC3513JAG	NA	OIL PIPE	5.3 Liter V-12	1
	EBC8755JAG	NA	OIL PIPE	6.0 Liter V-12	1
27	C16862/1	\$1.59	CORE PLUG		14
29	C29420	\$1.49	WASHER UNDER NUT		24
30	C34734	\$0.79	NUT		24
32	C29419JAG	\$0.99	WASHER UNDER ACORN NUT		28
33	C37523	\$8.49	ACORN NUT, chrome		28
	JZN10009JAG	\$7.99	ACORN NUT, current factory plating		28
34	C44010	\$12.99	TAPPET/CAM FOLLOWER		12
35	EBC2997	\$1.99	VALVE KEEPER		48
36	C27480	\$7.89	SPRING RETAINER/COLLAR		24
37	EBC3531	\$1.29	VALVE STEM SEAL		24
38	EBC1782	\$1.19	VALVE GUIDE CLIP		24
39	C29347	\$13.79	VALVE, intake	V-12 Pre-HE	12
	EAC3191	\$9.99	VALVE, intake	V-12 HE	12
	C29348	\$10.99	VALVE, exhaust	V-12 Pre-HE	12
	EAC3192	\$12.99	VALVE, exhaust	V-12 HE	12
40	C29383	\$4.99	VALVE SEAT, intake		12
	EAC3641	\$12.99	VALVE SEAT, exhaust	V-12 Pre-HE	12
	EAC3641	\$12.99	VALVE SEAT, exhaust	V-12 HE	12
41	C15506	\$9.99	VALVE GUIDE, intake, std (.502" o.d.)		A/R
	C15506/002	\$10.99	VALVE GUIDE, intake, .002"		A/R
	C15506/005	\$16.99	VALVE GUIDE, intake, .005"		A/R
	C15506/008	\$16.99	VALVE GUIDE, intake, .008"		A/R
	C29386	\$10.99	VALVE GUIDE, exhaust, std (.502" o.d.)	A	A/R
	C29387/002	\$12.99	VALVE GUIDE, exhaust, .002"	s	A/R
	C29387/005	NA	VALVE GUIDE, exhaust, .005"	D	A/R
	EAC3636/002	\$12.99	VALVE GUIDE, exhaust, .002"	e	A/R
	EAC3637/005	NA	VALVE GUIDE, exhaust, .005"	r	A/R
42	C27481	\$4.99	SPRING SEAT		24
43	21-3130	\$39.99	VALVE SPRING SET		2

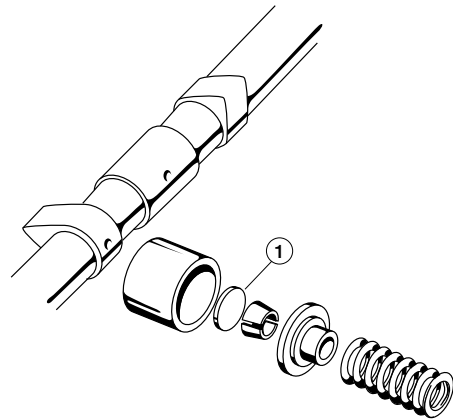

Valve Shims, V-12

7971

No.	Part#	Price (Each)	Description	Application	Qty Req.
	C2243A	\$7.49	VALVE ADJUSTING SHIM, 0.085"		A/R
	C2243B	\$7.49	VALVE ADJUSTING SHIM, 0.086"		A/R
	C2243C	\$7.49	VALVE ADJUSTING SHIM, 0.087"		A/R
	C2243D	\$7.49	VALVE ADJUSTING SHIM, 0.088"		A/R
	C2243E	\$7.49	VALVE ADJUSTING SHIM, 0.089"		A/R
	C2243F	\$7.49	VALVE ADJUSTING SHIM, 0.090"		A/R
	C2243G	\$7.49	VALVE ADJUSTING SHIM, 0.091"		A/R
	C2243H	\$7.49	VALVE ADJUSTING SHIM, 0.092"		A/R
	C2243I	\$7.49	VALVE ADJUSTING SHIM, 0.093"		A/R
	C2243J	\$7.49	VALVE ADJUSTING SHIM, 0.094"		A/R
	C2243K	\$7.49	VALVE ADJUSTING SHIM, 0.095"		A/R
	C2243L	\$7.49	VALVE ADJUSTING SHIM, 0.096"		A/R
	C2243M	\$7.49	VALVE ADJUSTING SHIM, 0.097"		A/R
	C2243N	\$7.49	VALVE ADJUSTING SHIM, 0.098"		A/R
	C2243O	\$7.49	VALVE ADJUSTING SHIM, 0.099"		A/R
	C2243P	\$7.49	VALVE ADJUSTING SHIM, 0.100"		A/R
	C2243Q	\$7.49	VALVE ADJUSTING SHIM, 0.101"		A/R
	C2243R	\$7.49	VALVE ADJUSTING SHIM, 0.102"		A/R
	C2243S	\$7.49	VALVE ADJUSTING SHIM, 0.103"		A/R
	C2243T	\$7.49	VALVE ADJUSTING SHIM, 0.104"		A/R
	C2243U	\$7.49	VALVE ADJUSTING SHIM, 0.105"		A/R
	C2243V	\$7.49	VALVE ADJUSTING SHIM, 0.106"		A/R
	C2243W	\$7.49	VALVE ADJUSTING SHIM, 0.107"		A/R
	C2243X	\$7.49	VALVE ADJUSTING SHIM, 0.108"		A/R
	C2243Y	\$7.49	VALVE ADJUSTING SHIM, 0.109"		A/R
	C2243Z	\$7.49	VALVE ADJUSTING SHIM, 0.110"		A/R

External Engine, 4.0 Liter

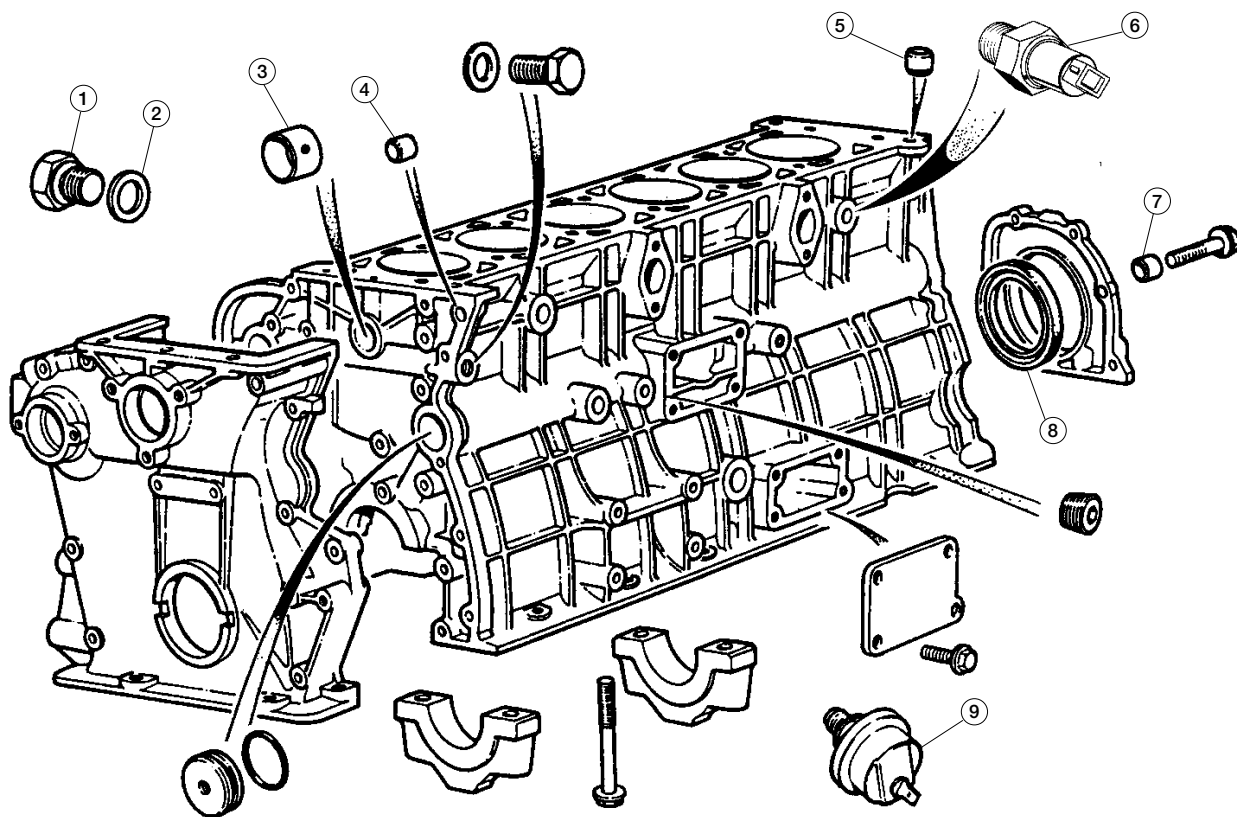

External Engine, 4.0 Liter

7972

No.	Part#	Price (Each)	Description	Application	Qty Req.
1	EAC3972	NA	DRAIN PLUG, coolant		1
2	EBC9044	\$2.19	SPECIAL WASHER, drain plug		1
3	EAC2522	NA	BUSHING		1
4	EBC9705JAG	NA	DOWEL, timing cover alignment		2
5	EBC9705JAG	NA	DOWEL, cylinder head alignment		2
6	DBC4907JAG	\$172.09	KNOCK SENSOR	AJ-16 to (e) B101198	1
	LHE1692AA	\$219.99	KNOCK SENSOR	u AJ-16 from (e) i B101199	1
7	EBC9705JAG	NA	DOWEL, seal housing alignment		2
8	EAC4974	\$25.99	REAR MAIN OIL SEAL		1
9	JLM20791	\$69.99	OIL PRESSURE SENDER		1

Gasket Sets, XJS 4.0

7999

No.	Part#	Price (Each)	Description	Application	Qty Req.
	JLM11088	NA	HEAD GASKET SET	u XJS 4.0 AJ6 to (e) i 179548	1
	JLM11383	NA	HEAD GASKET SET	u XJS 4.0 AJ6 from (e) i 179549	1
	JLM12305JAG	NA	HEAD GASKET SET	u XJS 4.0 AJ16 to (e) i B.107673	1
	JLM11649	NA	HEAD GASKET SET	u XJS 4.0 AJ16 from (e) i B.107674	1
	JLM11574*	NA	SUPPLEMENTARY GASKET/ SEAL SET	e All XJS 4.0 r	1

*JLM11574 contains crankshaft seals and a host of other bottom-end gaskets and seals.

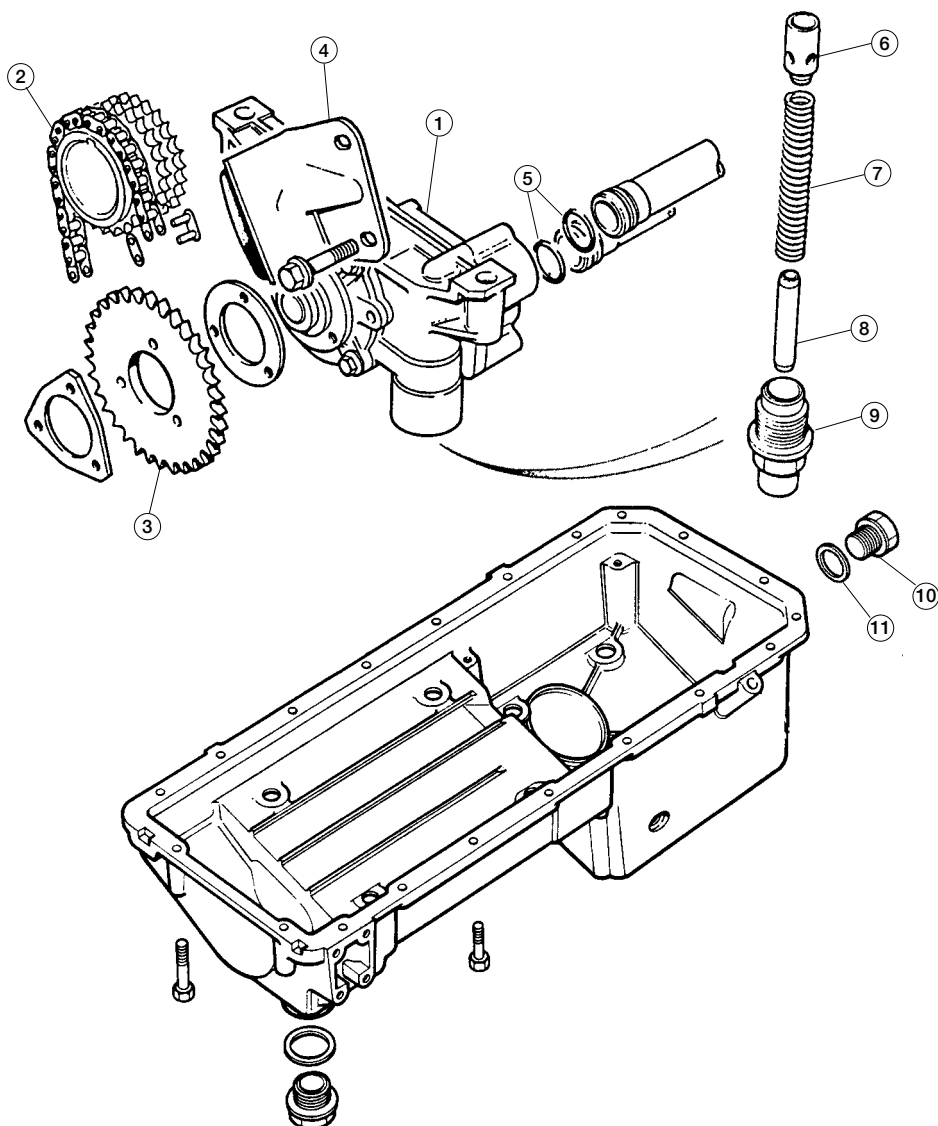

Oil Pump, 4.0 Liter

7973

No.	Part#	Price (Each)	Description	Application	Qty Req.
1	NBB1760AA	\$469.99	OIL PUMP		1
2	JLM1279JAG	NA	OIL PUMP CHAIN		1
3	EAC6395JAG	NA	OIL PUMP SPROCKET		1
4	EBC3823JAG	\$194.19	TENSIONER BLADE		1
5	EAC5536JAG	\$7.59	O-RING, oil pipes		4
6	EAC4326JAG	NA	PLUNGER, oil relief valve		1
7	EAC4380JAG	NA	SPRING, oil relief valve		1
8	EAC4327JAG	NA	SUPPORT MANDREL		1
9	EAC4328JAG	NA	PLUG, oil relief valve		1
10	EAC3972	NA	DRAIN PLUG		1
11	EBC9044	\$2.19	WASHER ON DRAIN PLUG		1

Internal Engine, 4.0 Liter

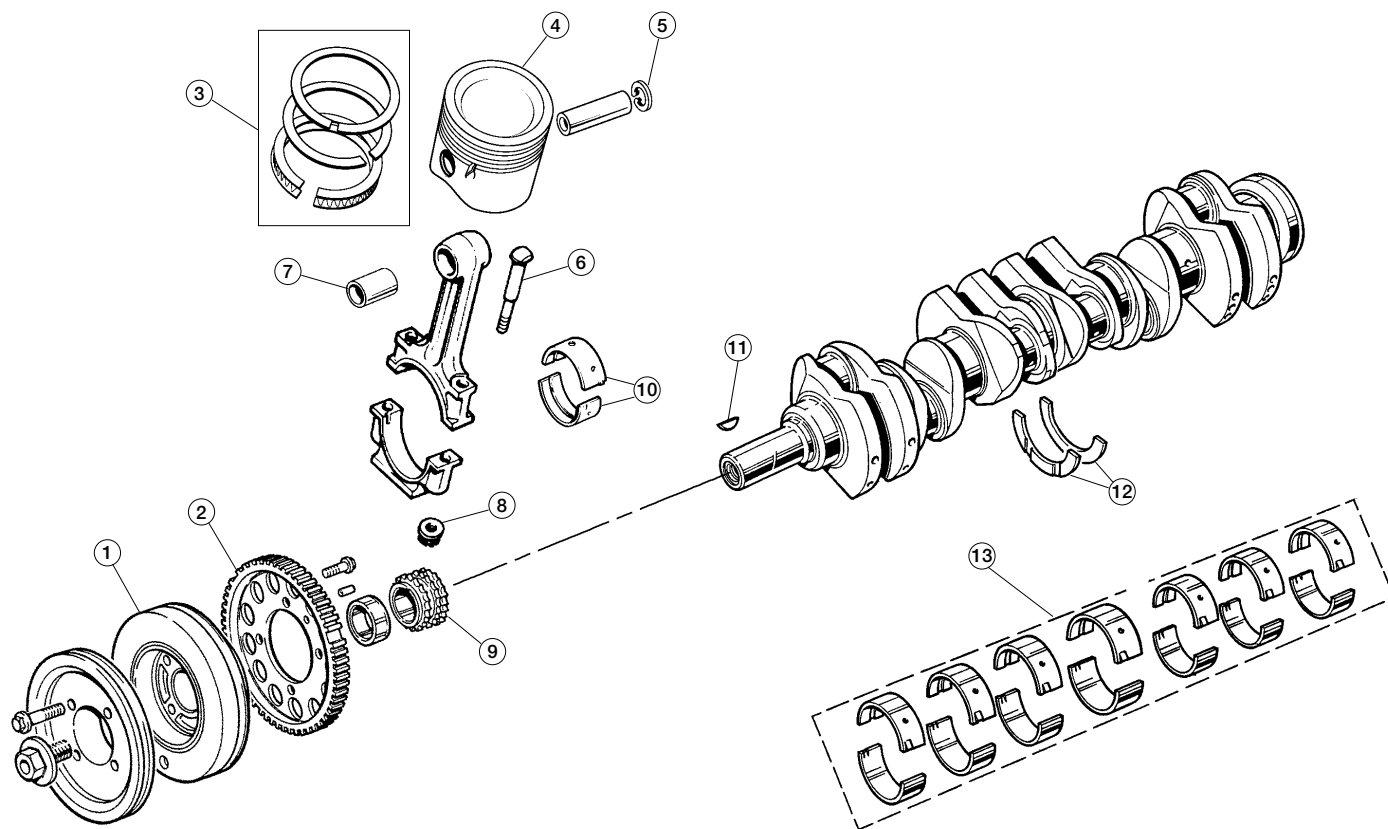

Internal Engine, 4.0 Liter

7977

No.	Part#	Price (Each)	Description	Application	Qty Req.
1	EBC1441/1	NA	CRANKSHAFT DAMPER, rebuilt	e r AJ-6 to (e) 163522	1
	EBC9618/1	NA	CRANKSHAFT DAMPER, rebuilt	e r AJ-6 from (e) 163523	1
	EBC10059/1	NA	CRANKSHAFT DAMPER, rebuilt	e r AJ-16	1
2	EAC6850JAG	NA	TIMING RING		1
3	21-1281/00	\$159.99	PISTON RING SET, std.		1
	21-1281/20	\$159.99	PISTON RING SET, +.020"		1
	21-1281/30	\$159.99	PISTON RING SET, +.030"		1
4	EBC4133	NA	PISTON SET, std.		1
	EBC4133/20JAG	NA	PISTON SET, +.020"		1
5	C29699JAG	NA	CIRCLIP		12
6	EAC1027JAG	NA	ROD BOLT		12
7	EAC6567JAG	NA	PIN BUSHING		6
8	EAC5541	\$3.49	ROD NUT		12

No.	Part#	Price (Each)	Description	Application	Qty Req.
9	EAC2456JAG	\$177.09	SPROCKET		1
10	JLM11135	NA	ROD BEARING SET, std.		1
	JLM11135/10	\$139.99	ROD BEARING SET, +.010"		1
	JLM11135/20	\$139.99	ROD BEARING SET, +.020"		1
11	CAM1978JJAG	NA	WOODRUFF KEY		2
12	C34697	\$14.99	THRUST WASHER PAIR, std.		1
13	JLM1817/S	NA	MAIN BEARING SET, std.		1
	JLM1817/10	\$219.99	MAIN BEARING SET, +.010"		1
	JLM1817/20	NA	MAIN BEARING SET, +.020"		1

Internal Engine, 4.0 Liter

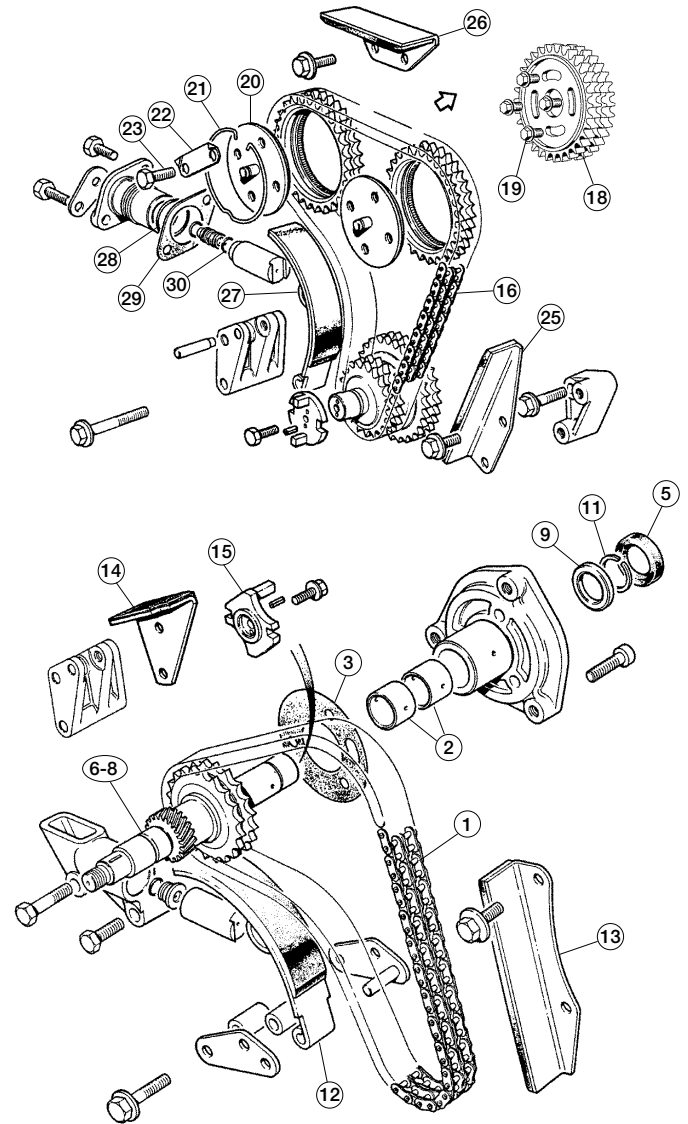
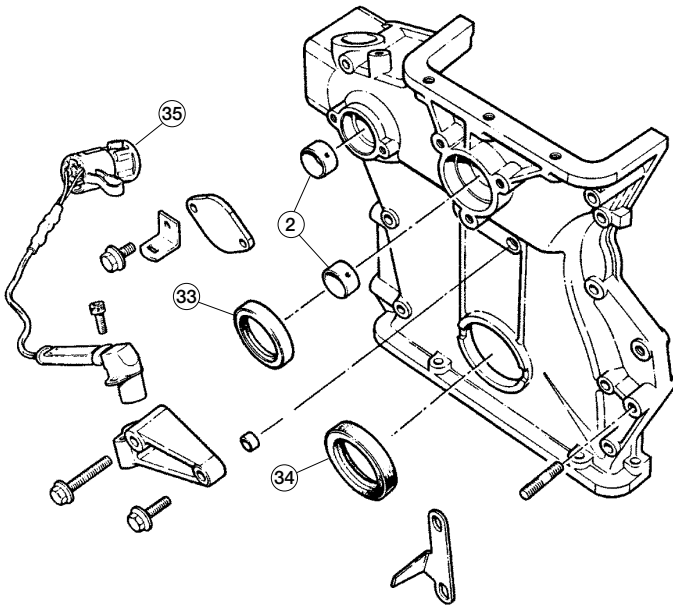

Timing Components, 4.0 Liter

7976

No.	Part#	Price (Each)	Description	Application	Qty Req.
1	EAC4519	\$19.99	PRIMARY (LOWER) TIMING CHAIN		1
2	EAC2522	NA	BUSHING, auxiliary shaft		2
3	EAC4038JAG	NA	GASKET		1
5	EAC6156	NA	OIL SEAL, auxiliary shaft		1
6	EBC3396JAG	\$53.19	DRIVE DOG		1
7	NBB1963AAJAG	\$1,347.69	SHAFT		1
8	EBC3412JAG	\$2.99	SPIRAL PIN		2
9	EAC3455JAG	NA	THRUST WASHER		1
11	CR120225/JJAG	NA	CIRCLIP		1
12	EAC4527	\$74.99	CHAIN TENSIONER		1
13	EAC4533JAG	NA	CHAIN DAMPER, lower		1
14	EAC6766JAG	NA	CHAIN DAMPER, upper		1
15	EBC3396JAG	\$53.19	DRIVING DOG, auxiliary shaft		1
16	EAC4520	\$19.99	SECONDARY TIMING CHAIN		1
18	NBB2549AA	NA	CAMSHAFT SPROCKET, new style		2
19	JZS100082	NA	BOLT, new-style cam gear		8
20	C33889	NA	CAMSHAFT COUPLING		2
21	C30767JAG	\$39.99	CIRCLIP, securing coupling		2
22	C33917	\$1.19	LOCK TAB, securing coupling		4
23	JZB100042	\$9.99	SETSCREW, securing coupling		1
25	EAC4534JAG	NA	DAMPER, lower		1

No.	Part#	Price (Each)	Description	Application	Qty Req.
26	EAC4535	\$5.39	DAMPER, upper		1
27	EAC4536JAG	\$219.99	TENSIONER BLADE		1
28	EAC4540JAG	\$7.49	O-RING		1
29	EAC4557JAG	NA	GASKET		1
30	EAC6779JAG	\$0.99	O-RING		2
33	EAC5721	NA	OIL SEAL, intermediate shaft		1
34	EAC7954	\$41.99	OIL SEAL, crankshaft		1
35	DBC11501JAG	\$292.89	CRANKSHAFT SPEED SENSOR	e r XJS AJ-6	1
	DBC11501JAG	\$292.89	CRANKSHAFT SPEED SENSOR	e r XJS AJ-6, AJ-16 to (e) r B.100135	1
	DBC12296	\$249.99	CRANKSHAFT SPEED SENSOR	k XJS AJ-16 from L (e) B.100136 to ; B.101198	1
	LHE1640AA	\$184.99	CRANKSHAFT SPEED SENSOR	e XJS AJ-16 from (e) r B.101199	1

Cylinder Head, 4.0 Liter

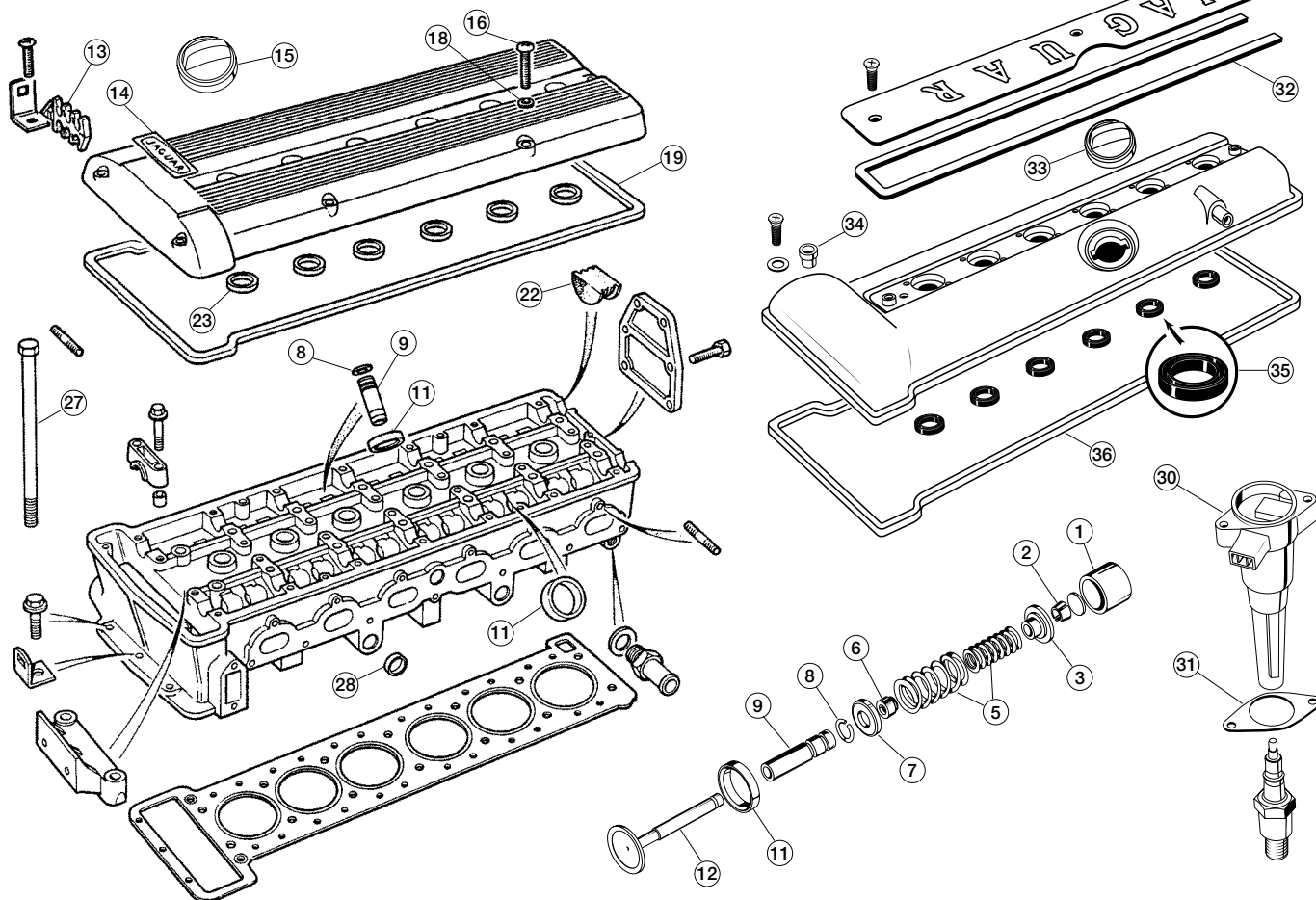

Cylinder Head, 4.0 Liter

7974

No. Part#	Price (Each)	Description	Application	Qty Req.
1 NBC2543AAJAG	NA	TAPPET/CAM FOLLOWER, std.		24
EBC2946JAG	NA	TAPPET/CAM FOLLOWER, oversize		A/R
2 EBC2997	\$1.99	VALVE KEEPER, intake	e AJ-6	48
EBC2998JAG	\$3.99	VALVE KEEPER, exhaust	r	48
EBC3950JAG	NA	VALVE KEEPER, intake or exhaust	AJ-16	48
3 EAC4709JAG	\$4.49	SPRING RETAINER, intake	AJ-6 to (e) 163522	12
NBB2517AAJAG	NA	SPRING RETAINER, intake	AJ-6 from (e) 163523	12
EAC7227JAG	\$8.99	SPRING RETAINER, exhaust	AJ-6 to (e) 163522	12
EBC3807JAG	NA	SPRING RETAINER, exhaust	AJ-6 from (e) 163523	12
EBC3951JAG	NA	SPRING RETAINER, intake/exhaust	e r AJ-16	24
5 EBC4871JAG	NA	VALVE SPRING	AJ-6 to (e) 173793	24
NBB2535AAJAG	NA	VALVE SPRING	AJ-6 from (e) 173794	24
NBC2535AB	\$33.89	VALVE SPRING	AJ-16	24
6 EBC3531	\$1.29	STEM SEAL	AJ-6	12/24
		12 fitted up to AJ-6 (e) 163523, 24 thereafter		
EBC3956	\$1.89	STEM SEAL	AJ-16	24
7 C27481	\$4.99	VALVE SPRING SEAT	AJ-6 to (e) 163522	24
EBC4902JAG	NA	VALVE SPRING SEAT	AJ-6 from (e) 163523	24
NBC2528AAJAG	NA	VALVE SPRING SEAT	AJ-16	24
8 EBC1782	\$1.19	VALVE GUIDE CLIP	A	24
9 C15506	\$9.99	VALVE GUIDE, std	f	24
C15506/002	\$10.99	VALVE GUIDE, + .002"	f	24
C15506/005	\$16.99	VALVE GUIDE, + .005"	f	24
C15506/008	\$16.99	VALVE GUIDE, + .008"	s AJ-6	24
11 EAC6437JAG	NA	VALVE SEAT, intake	f	12
EBC4198	\$9.99	VALVE SEAT, exhaust	f	12
12 EAC2909	\$8.79	VALVE, intake	f	12
EAC7255	\$19.99	VALVE, exhaust	D	12

No. Part#	Price (Each)	Description	Application	Qty Req.
EBC3953JAG	NA	VALVE, intake	e	12
EBC8633JAG	\$141.49	VALVE, exhaust	r AJ-16	12
13 EAC5045JAG	NA	CLIP, spark plug wires	AJ-6	4
14 EBC3888	\$23.99	"JAGUAR" STICKER	A	1
15 EBC8087JAG	NA	OIL FILLER CAP	f	1
16 SE106601JJAG	\$2.59	SCREW, cover to head	f	7
18 EBC1294	\$0.69	WASHER, cam cover screws	f	7
19 EAC2912	\$9.49	GASKET, cam cover	F	1
21 HL702	\$43.99	CAM COVER GASKET KIT	S AJ-6	1
		Contains cam cover gaskets, rear "D" sealing plugs and spark plug seals.	f	
22 C30431	\$1.89	REAR "D" SEALING PLUG	f	2
23 EAC4049	\$1.19	SEAL, spark plug boss	f	6
27 EBC1771	\$18.99	BOLT, head to block	d	14
JZB100053	\$13.99	BOLT, head to block	AJ-16	14
28 C16862/3JAG	\$1.39	CORE PLUG		6
30 LHE1510AB	\$36.99	ON-PLUG IGNITION COIL	u XJS 4.0 from VIN i 194775	6
31 LHF1719AA	\$2.99	GASKET, on-plug coils	A	6
32 NBC2530AA	\$55.99	COIL COVER SEAL	s AJ-16	1
33 EBC8087JAG	NA	OIL FILLER CAP	D	1
34 EBC10630	NA	ISOLATOR, cam cover bolts	XJS 4.0 through 1994	13
NBC2575CA	\$1.99	ISOLATOR, cam cover bolts	XJS 4.0 from 1995	13
35 NBC2579AA	\$1.39	SPARK PLUG BOSS SEAL	A	6
36 NBC2525AA	\$17.99	CAM COVER SEAL	c AJ-16	1
		Incorporates "D" Plugs	v	
37 HM5061	\$69.99	CAM COVER SEAL KIT	D	1
		14 pieces. Includes cam cover gasket, coil cover gasket, spark plug boss seals and on-plug coil gaskets.		

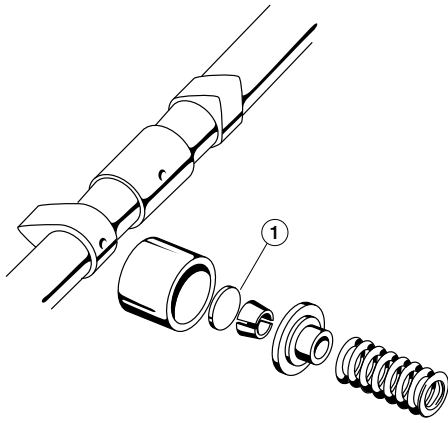

Valve Shims, 4.0 Liter

7975

No. Part#	Price (Each)	Description	Application	Qty Req.
EBC11360/02JAG	\$8.09	VALVE ADJUSTING SHIM, 0.0850"	AJ-6	A/R
EBC11360/03JAG	\$7.39	VALVE ADJUSTING SHIM, 0.0855"	AJ-6	A/R
EBC11360/04JAG	NA	VALVE ADJUSTING SHIM, 0.0860"	AJ-6	A/R
EBC11360/05JAG	NA	VALVE ADJUSTING SHIM, 0.0865"	AJ-6	A/R
EBC11360/06JAG	NA	VALVE ADJUSTING SHIM, 0.0870"	AJ-6	A/R
EBC11360/07JAG	NA	VALVE ADJUSTING SHIM, 0.0875"	AJ-6	A/R
EBC11360/08JAG	\$7.39	VALVE ADJUSTING SHIM, 0.0880"	AJ-6	A/R
EBC11360/09JAG	NA	VALVE ADJUSTING SHIM, 0.0885"	AJ-6	A/R
EBC11360/10JAG	NA	VALVE ADJUSTING SHIM, 0.0890"	AJ-6	A/R
EBC11360/11JAG	\$7.39	VALVE ADJUSTING SHIM, 0.0895"	AJ-6	A/R
EBC11360/12JAG	\$7.39	VALVE ADJUSTING SHIM, 0.0900"	AJ-6	A/R
EBC11360/13JAG	\$7.39	VALVE ADJUSTING SHIM, 0.0905"	AJ-6	A/R
EBC11360/14JAG	\$7.39	VALVE ADJUSTING SHIM, 0.0910"	AJ-6	A/R
EBC11360/15JAG	\$7.39	VALVE ADJUSTING SHIM, 0.0915"	AJ-6	A/R
EBC11360/16JAG	\$7.39	VALVE ADJUSTING SHIM, 0.0920"	AJ-6	A/R
EBC11360/17JAG	\$7.39	VALVE ADJUSTING SHIM, 0.0925"	AJ-6	A/R
EBC11360/18JAG	\$7.39	VALVE ADJUSTING SHIM, 0.0930"	AJ-6	A/R
EBC11360/19JAG	\$7.39	VALVE ADJUSTING SHIM, 0.0935"	AJ-6	A/R
EBC11360/20JAG	NA	VALVE ADJUSTING SHIM, 0.0940"	AJ-6	A/R
EBC11360/21JAG	\$7.39	VALVE ADJUSTING SHIM, 0.0945"	AJ-6	A/R
EBC11360/22JAG	\$7.39	VALVE ADJUSTING SHIM, 0.0950"	AJ-6	A/R
EBC11360/23JAG	\$7.39	VALVE ADJUSTING SHIM, 0.0955"	AJ-6	A/R
EBC11360/24JAG	\$7.39	VALVE ADJUSTING SHIM, 0.0960"	AJ-6	A/R
EBC11360/25JAG	\$7.39	VALVE ADJUSTING SHIM, 0.0965"	AJ-6	A/R
EBC11360/26JAG	\$7.39	VALVE ADJUSTING SHIM, 0.0970"	AJ-6	A/R
EBC11360/27JAG	\$7.39	VALVE ADJUSTING SHIM, 0.0975"	AJ-6	A/R
EBC11360/28JAG	NA	VALVE ADJUSTING SHIM, 0.0980"	AJ-6	A/R
EBC11360/29	\$7.39	VALVE ADJUSTING SHIM, 0.0985"	AJ-6	A/R
EBC11360/30JAG	NA	VALVE ADJUSTING SHIM, 0.0990"	AJ-6	A/R
EBC11360/31JAG	\$7.39	VALVE ADJUSTING SHIM, 0.0995"	AJ-6	A/R
EBC11360/32JAG	\$7.39	VALVE ADJUSTING SHIM, 0.1000"	AJ-6	A/R
EBC11360/33JAG	\$7.39	VALVE ADJUSTING SHIM, 0.1005"	AJ-6	A/R
EBC11360/34JAG	\$7.39	VALVE ADJUSTING SHIM, 0.1010"	AJ-6	A/R
EBC11360/35JAG	NA	VALVE ADJUSTING SHIM, 0.1015"	AJ-6	A/R
EBC11360/36JAG	\$7.39	VALVE ADJUSTING SHIM, 0.1020"	AJ-6	A/R
EBC11360/37JAG	\$7.39	VALVE ADJUSTING SHIM, 0.1025"	AJ-6	A/R
EBC11360/38JAG	\$8.69	VALVE ADJUSTING SHIM, 0.1030"	AJ-6	A/R
EBC11360/39JAG	\$7.39	VALVE ADJUSTING SHIM, 0.1035"	AJ-6	A/R
EBC11360/40JAG	\$7.39	VALVE ADJUSTING SHIM, 0.1040"	AJ-6	A/R
EBC11360/41JAG	\$8.69	VALVE ADJUSTING SHIM, 0.1045"	AJ-6	A/R
EBC11360/42JAG	\$7.39	VALVE ADJUSTING SHIM, 0.1050"	AJ-6	A/R
EBC11360/43JAG	NA	VALVE ADJUSTING SHIM, 0.1055"	AJ-6	A/R
EBC11360/44JAG	\$7.39	VALVE ADJUSTING SHIM, 0.1060"	AJ-6	A/R
EBC11360/45JAG	NA	VALVE ADJUSTING SHIM, 0.1065"	AJ-6	A/R
EBC11360/46	\$7.39	VALVE ADJUSTING SHIM, 0.1070"	AJ-6	A/R
EBC11360/47JAG	NA	VALVE ADJUSTING SHIM, 0.1075"	AJ-6	A/R
EBC11360/48JAG	\$7.39	VALVE ADJUSTING SHIM, 0.1080"	AJ-6	A/R
EAC5013/49JAG	NA	VALVE ADJUSTING SHIM, 0.1085"	AJ-6	A/R
EAC5013/50JAG	NA	VALVE ADJUSTING SHIM, 0.1090"	AJ-6	A/R
EAC5013/51JAG	\$5.09	VALVE ADJUSTING SHIM, 0.1095"	AJ-6	A/R
EAC5013/52JAG	\$5.09	VALVE ADJUSTING SHIM, 0.1100"	AJ-6	A/R
EAC5013/53JAG	NA	VALVE ADJUSTING SHIM, 0.1105"	AJ-6	A/R
EAC5013/54JAG	\$2.99	VALVE ADJUSTING SHIM, 0.1110"	AJ-6	A/R
EAC5013/55JAG	\$4.19	VALVE ADJUSTING SHIM, 0.1115"	AJ-6	A/R

No. Part#	Price (Each)	Description	Application	Qty Req.
EAC5013/56JAG	NA	VALVE ADJUSTING SHIM, 0.1120"	AJ-6	A/R
EAC5013/57JAG	NA	VALVE ADJUSTING SHIM, 0.1125"	AJ-6	A/R
EAC5013/58JAG	\$3.99	VALVE ADJUSTING SHIM, 0.1130"	AJ-6	A/R
EAC5013/59JAG	\$5.09	VALVE ADJUSTING SHIM, 0.1135"	AJ-6	A/R
EAC5013/60JAG	\$4.19	VALVE ADJUSTING SHIM, 0.1140"	AJ-6	A/R
EAC5013/61JAG	NA	VALVE ADJUSTING SHIM, 0.1145"	AJ-6	A/R
EAC5013/62JAG	\$5.09	VALVE ADJUSTING SHIM, 0.1150"	AJ-6	A/R
NBC2542AA/2JAG	\$6.79	VALVE ADJUSTING SHIM, 0.085"	AJ-16	A/R
NBC2542AA/3JAG	NA	VALVE ADJUSTING SHIM, 0.0855"	AJ-16	A/R
NBC2542AA/4JAG	NA	VALVE ADJUSTING SHIM, 0.086"	AJ-16	A/R
NBC2542AA/5JAG	NA	VALVE ADJUSTING SHIM, 0.0865"	AJ-16	A/R
NBC2542AA/6JAG	NA	VALVE ADJUSTING SHIM, 0.087"	AJ-16	A/R
NBC2542AA/7JAG	NA	VALVE ADJUSTING SHIM, 0.0875"	AJ-16	A/R
NBC2542AA/8JAG	NA	VALVE ADJUSTING SHIM, 0.088"	AJ-16	A/R
NBC2542AA/9JAG	NA	VALVE ADJUSTING SHIM, 0.0885"	AJ-16	A/R
NBC2542AA/10JAG	NA	VALVE ADJUSTING SHIM, 0.089"	AJ-16	A/R
NBC2542AA/11JAG	NA	VALVE ADJUSTING SHIM, 0.0895"	AJ-16	A/R
NBC2542AA/12JAG	NA	VALVE ADJUSTING SHIM, 0.090"	AJ-16	A/R
NBC2542AA/13JAG	NA	VALVE ADJUSTING SHIM, 0.0905"	AJ-16	A/R
NBC2542AA/14JAG	NA	VALVE ADJUSTING SHIM, 0.091"	AJ-16	A/R
NBC2542AA/15JAG	NA	VALVE ADJUSTING SHIM, 0.0915"	AJ-16	A/R
NBC2542AA/16JAG	NA	VALVE ADJUSTING SHIM, 0.092"	AJ-16	A/R
NBC2542AA/17JAG	NA	VALVE ADJUSTING SHIM, 0.0925"	AJ-16	A/R
NBC2542AA/18JAG	NA	VALVE ADJUSTING SHIM, 0.093"	AJ-16	A/R
NBC2542AA/19JAG	NA	VALVE ADJUSTING SHIM, 0.0935"	AJ-16	A/R
NBC2542AA/20JAG	NA	VALVE ADJUSTING SHIM, 0.094"	AJ-16	A/R
NBC2542AA/21JAG	NA	VALVE ADJUSTING SHIM, 0.0945"	AJ-16	A/R
NBC2542AA/22JAG	NA	VALVE ADJUSTING SHIM, 0.095"	AJ-16	A/R
NBC2542AA/23JAG	NA	VALVE ADJUSTING SHIM, 0.0955"	AJ-16	A/R
NBC2542AA/24JAG	NA	VALVE ADJUSTING SHIM, 0.096"	AJ-16	A/R
NBC2542AA/25JAG	NA	VALVE ADJUSTING SHIM, 0.0965"	AJ-16	A/R
NBC2542AA/26JAG	NA	VALVE ADJUSTING SHIM, 0.097"	AJ-16	A/R
NBC2542AA/27JAG	NA	VALVE ADJUSTING SHIM, 0.0975"	AJ-16	A/R
NBC2542AA/29JAG	NA	VALVE ADJUSTING SHIM, 0.0985"	AJ-16	A/R
NBC2542AA/30JAG	NA	VALVE ADJUSTING SHIM, 0.099"	AJ-16	A/R
NBC2542AA/31JAG	NA	VALVE ADJUSTING SHIM, 0.0995"	AJ-16	A/R
NBC2542AA/32JAG	NA	VALVE ADJUSTING SHIM, 0.100"	AJ-16	A/R
NBC2542AA/33JAG	NA	VALVE ADJUSTING SHIM, 0.1005"	AJ-16	A/R
NBC2542AA/34JAG	NA	VALVE ADJUSTING SHIM, 0.101"	AJ-16	A/R
NBC2542AA/35JAG	NA	VALVE ADJUSTING SHIM, 0.1015"	AJ-16	A/R
NBC2542AA/36JAG	NA	VALVE ADJUSTING SHIM, 0.102"	AJ-16	A/R
NBC2542AA/37JAG	NA	VALVE ADJUSTING SHIM, 0.1025"	AJ-16	A/R
NBC2542AA/38JAG	NA	VALVE ADJUSTING SHIM, 0.103"	AJ-16	A/R
NBC2542AA/39JAG	NA	VALVE ADJUSTING SHIM, 0.1035"	AJ-16	A/R
NBC2542AA/40JAG	NA	VALVE ADJUSTING SHIM, 0.104"	AJ-16	A/R
NBC2542AA/41JAG	NA	VALVE ADJUSTING SHIM, 0.1045"	AJ-16	A/R
NBC2542AA/42JAG	NA	VALVE ADJUSTING SHIM, 0.105"	AJ-16	A/R
NBC2542AA/43JAG	NA	VALVE ADJUSTING SHIM, 0.1055"	AJ-16	A/R
NBC2542AA/44JAG	NA	VALVE ADJUSTING SHIM, 0.106"	AJ-16	A/R
NBC2542AA/45JAG	NA	VALVE ADJUSTING SHIM, 0.1065"	AJ-16	A/R
NBC2542AA/46JAG	NA	VALVE ADJUSTING SHIM, 0.107"	AJ-16	A/R
NBC2542AA/47JAG	NA	VALVE ADJUSTING SHIM, 0.1075"	AJ-16	A/R
NBC2542AA/48JAG	NA	VALVE ADJUSTING SHIM, 0.108"	AJ-16	A/R
NBC2542AA/49JAG	NA	VALVE ADJUSTING SHIM, 0.1085"	AJ-16	A/R
NBC2542AA/50JAG	NA	VALVE ADJUSTING SHIM, 0.109"	AJ-16	A/R
NBC2542AA/51JAG	NA	VALVE ADJUSTING SHIM, 0.1095"	AJ-16	A/R
NBC2542AA/52JAG	NA	VALVE ADJUSTING SHIM, 0.11"	AJ-16	A/R

Oil Coolers

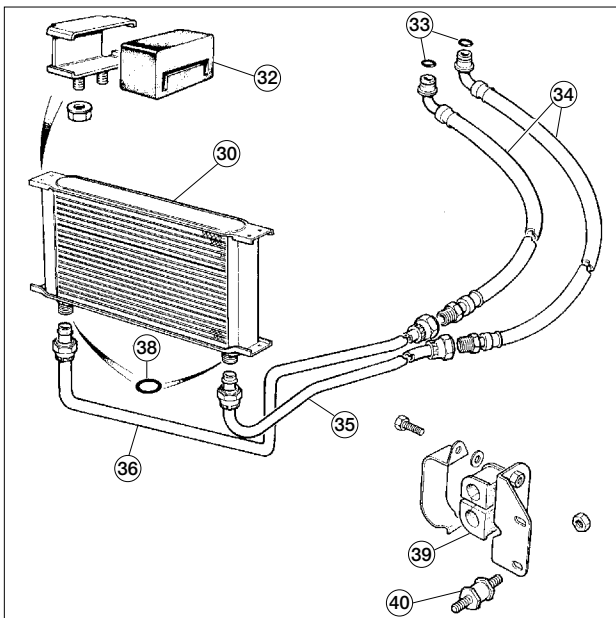
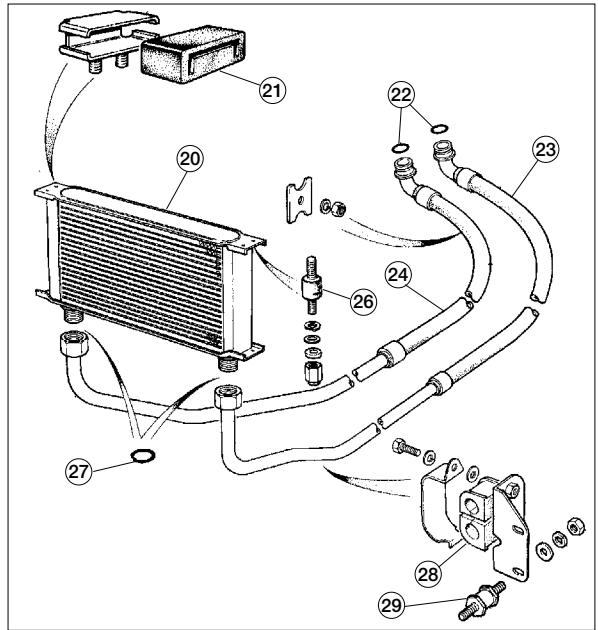
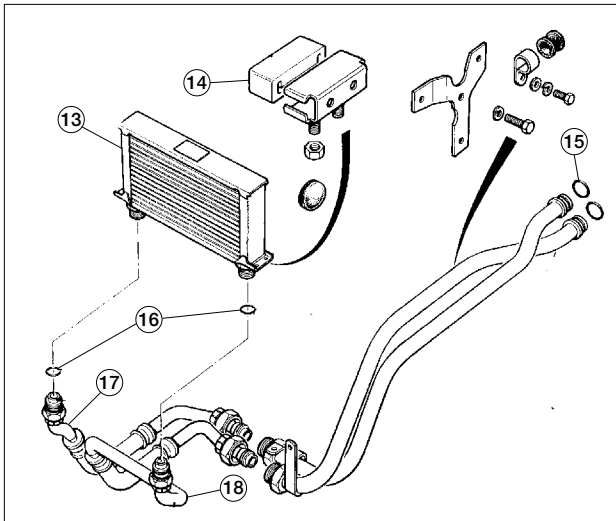
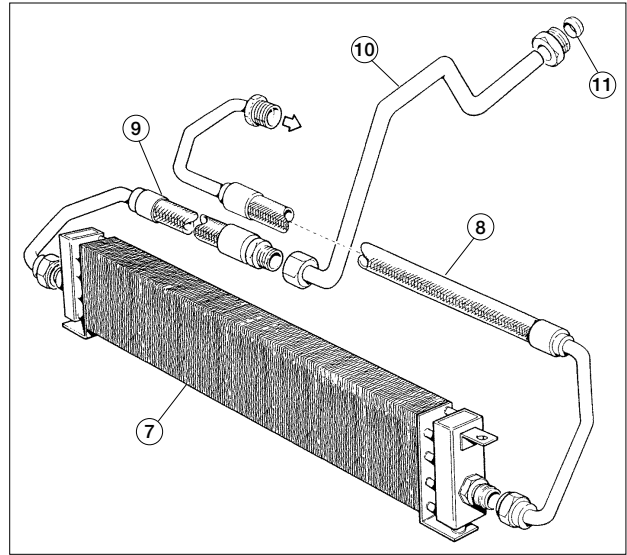
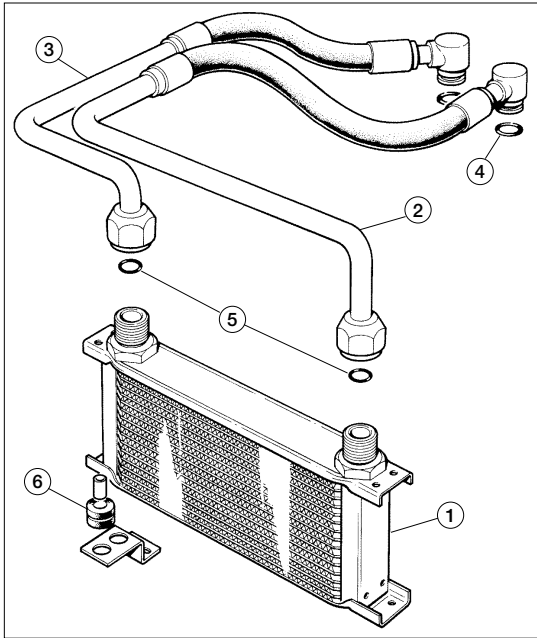

Engine Oil Cooler

7978

No.	Part#	Price (Each)	Description	Application	Qty Req.
1	CAC4540	\$329.99	OIL COOLER	A	1
2	CBC1437	\$94.99	OIL FEED PIPE	f	1
3	CBC1438	\$89.99	OIL RETURN PIPE	c	1
4	CAC5118	\$0.99	O-RING AT FILTER	v	2
5	KRC1160	\$1.99	O-RING AT COOLER	f	2
6	C2C-16681	\$0.99	RUBBER MOUNT	D	4
7	C43923	NA	OIL COOLER	A	1
8	C38075	\$236.99	HOSE, outlet to sump	f	1
9	C38074	\$226.99	HOSE, inlet to pipe	S	1
10	EAC1380JAG	NA	PIPE, filter to inlet hose	f	1
11	C37133/9JAG	NA	OLIVE, on oil cooler pipe	D	1
13	CCC5359JAG	NA	OIL COOLER	u XJS 5.3 from 184574 & i 6.0 to 188414	1
	CCC6982	\$299.99	OIL COOLER	XJS 6.0 from 188415	1
14	CAC8444	\$29.99	MOUNT BLOCK, oil cooler	A	2
15	EAC6423JAG	NA	O-RING, pipes to engine	f	2
16	KRC1160	\$1.99	O-RING, pipes to oil cooler	S XJS 5.3 from late 1992 & XJS 6.0	2
17	CCC6626JAG	NA	RETURN PIPE, oil cooler	f	1
18	CCC6625JAG	NA	FEED PIPE, oil cooler	D	1
20	CAC5261	\$769.00	OIL COOLER	XJS 4.0 to 184573	1
	CCC5359JAG	NA	OIL COOLER	u XJS 4.0 from 184573 to i 188414	1
21	CAC8444	\$29.99	MOUNT	e	2
22	CAC5118	\$0.99	O-RING, pipes to engine	r XJS 4.0 to 188414	2
23	CAC5804JAG	NA	OIL COOLER FEED PIPE	XJS to 184573	1
	CCC4891JAG	NA	OIL COOLER FEED PIPE	u XJS from 184574 to i 188104	1
	CCC6913	NA	OIL COOLER FEED PIPE	u XJS from 188105 to i 188414	1
24	CAC5805JAG	NA	OIL COOLER RETURN PIPE	XJS to 184573	1
	CCC4892JAG	NA	OIL COOLER RETURN PIPE	u XJS from 184574 to i 188104	1
	MHC7471AAJAG	NA	OIL COOLER RETURN PIPE	u XJS from 188105 to i 188414	1
26	C45801	\$2.19	MOUNT	A	2
27	KRC1160	\$1.99	O-RING, pipes to engine	c	1
28	CAC5537JAG	NA	INSULATING BUSH	v XJS 4.0 to 188414	A/R
29	CAC8478JAG	NA	MOUNT	D	2
30	CCC6982	\$299.99	OIL COOLER	A	1
32	CCC6991JAG	NA	MOUNT	f	2
33	CAC5118	\$0.99	O-RING, pipes to engine	f	2
34	CCC6911	NA	OIL COOLER FLEX HOSE	f	2
35	CCC6913	NA	OIL COOLER FEED PIPE	s XJS 4.0 from 188415	1
36	MHC7471AAJAG	NA	OIL COOLER RETURN PIPE	f	1
38	KRC1160	\$1.99	O-RING TO COOLER	f	2
39	CAC5537JAG	NA	INSULATING BUSH	f	A/R
40	CAC8478JAG	NA	MOUNT	D	2

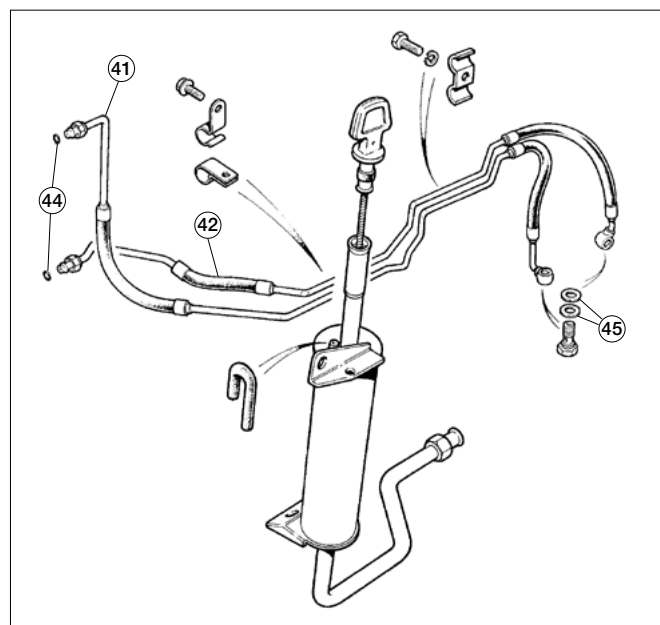

Transmission Cooler, XJS

12437

No.	Part#	Price (Each)	Description	Application	Qty Req.
41	CBC4491JAG	NA	FLEX LINE, transmission cooler, upper	5.3 Liter	1
	EBC10830JAG	NA	FLEX LINE, transmission cooler, upper	6.0 Liter	1
	NHE4500BA	NA	FLEX LINE, transmission cooler, upper	4.0 Liter	1
42	CBC4492JAG	NA	FLEX LINE, transmission cooler, lower	5.3 Liter	1
	EBC10829JAG	NA	FLEX LINE, transmission cooler, lower	6.0 Liter	1
	NHE4510BAJAG	NA	FLEX LINE, transmission cooler, lower	4.0 Liter	1
44	KRC1160	\$1.99	O-RING, flex lines	5.3 Liter	4
	XR8-29166	\$2.29	O-RING, flex lines	4.0 Liter, 6.0 Liter	2
45	EBC4895	NA	SEALING WASHER, banjo bolts	4.0 Liter	4

Engine Mounts

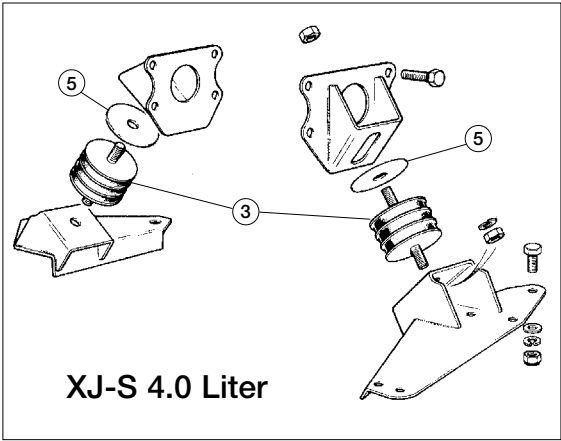
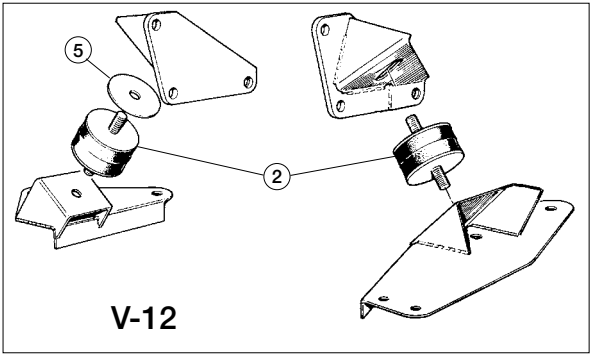
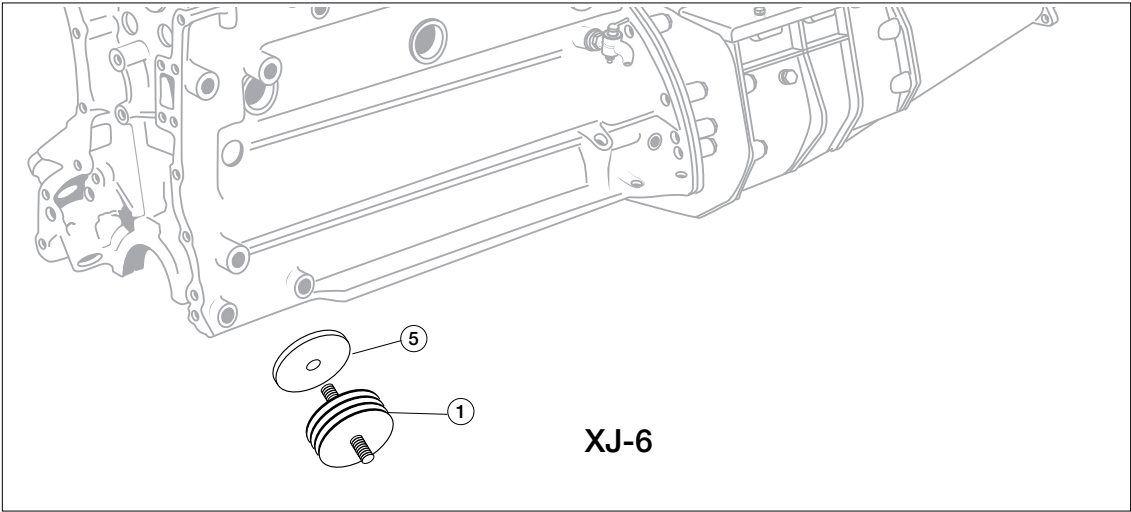

Engine & Transmission Mounts					7979
No.	Part#	Price (Each)	Description	Application	Qty Req.
1	JLM1009	\$11.39	FRONT MOUNT	XJ6	2
2	MHC7522AA	\$34.99	FRONT MOUNT	u All 5.3 Liter, 6.0-Liter XJS i Coupe	2
	CBC5734	NA	FRONT MOUNT	6.0-Liter XJS Convertible	2
3	MMB7520BA	\$39.99	FRONT MOUNT, R/H	e XJS 4.0	1
	MHC7521AA	NA	FRONT MOUNT, L/H		1
5	CBC5931	NA	INSULATOR		2

Automatic Transmission Application Guide

Borg-Warner 8: XJ-6 Series I to (e) 7L.8163

Borg-Warner 12: XJ-6 Series I from (e) 7L.8164; XJ-12 Series I, Series II to (e) 7P.32897; 1977 XJ-S to (e) 8S.7016.

Borg-Warner 65/66: XJ-6 Series II & III (alloy case)

G.M. Turbo 400: XJ-12 Series II from 7P.32898; 1977 XJ-S 5.3 from (e) 8S.7016 (alloy case)

ZF: XJ-S 4.0

G.M. 4-Speed: XJ-S 6.0

Transmission Mounts

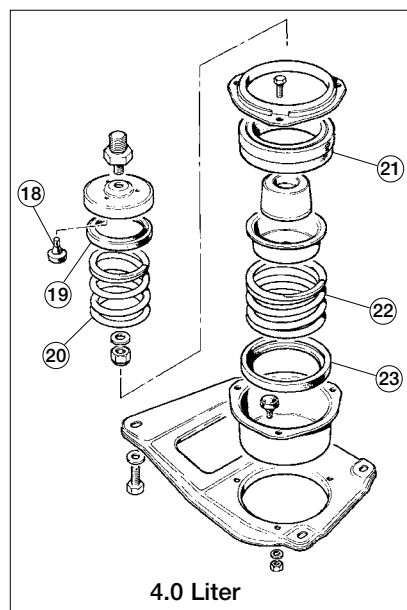
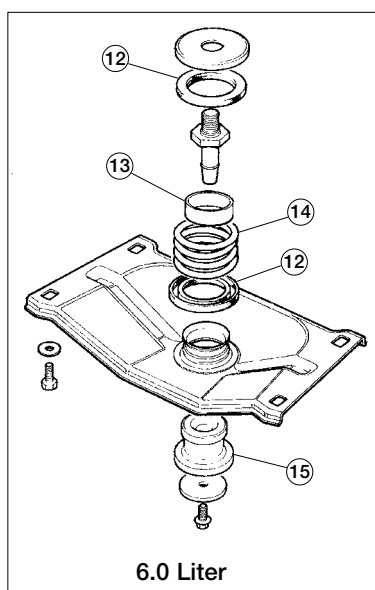
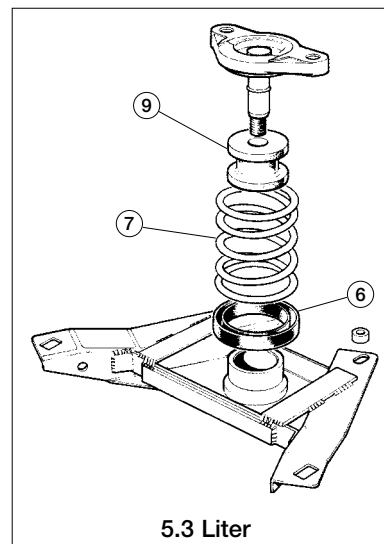
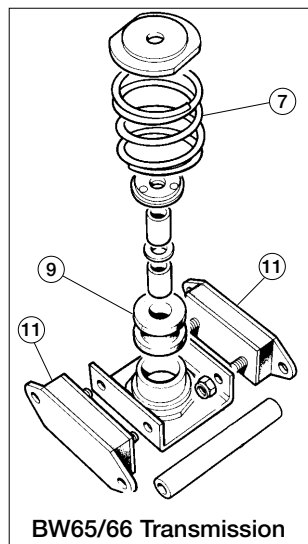
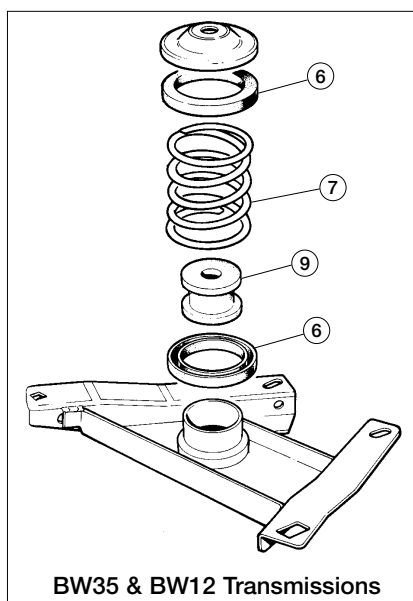

No.	Part#	Price (Each)	Description	Application	Qty Req.
6	CBC2517	\$2.49	SPRING END BUFFER, standard	A XJ6 Series I or II c with BW35 or BW12	2
	CBC2517PLY	\$35.99	SPRING END BUFFER, upgraded polyurethane	v Transmission, 5.3-Liter D XJ12 and XJS	2
7	C45902/1	\$39.99	SPRING	u XJ6 w/ Automatic Trans., i XJ12 and pre-HE XJS	1
	CCC6759	\$32.99	SPRING	XJS HE	1
9	CAC3227	\$2.99	CENTER BUFFER, standard	A c XJ6 w/ Automatic Trans., v XJ12 and pre-HE XJS	1
	CAC3227POLY	\$29.99	CENTER BUFFER, upgraded polyurethane	D	1
11	C32461	\$15.99	MOUNT	u XJ6 Series II and III with i BW65/66 Transmission	2
12	CCC3764	\$37.49	SPRING SEAT, on each end of spring	e r 6.0 Liter XJS	2
13	MHC7557AAJAG	NA	SPRING DAMPER	u 6.0 Liter XJS from i 188248	1
14	CCC5763JAG	\$17.29	SPRING	A s 6.0 Liter XJS	1
15	MMC7553AAJAG	\$37.79	CENTER "SPOOL" BUFFER	D	1

No.	Part#	Price (Each)	Description	Application	Qty Req.
18	CAC9344	\$5.99	BUFFER	A	6
19	CAC9343	\$9.99	SPRING SEAT	f	1
20	CBC4745	\$94.99	SPRING	C XJS 4.0	1
21	MHG7566AA	\$22.99	FOAM BUFFER	v	1
22	CBC4744	NA	SPRING	f	1
23	CBC1883	\$5.99	SPRING SEAT	D	1

Accelerator Cables

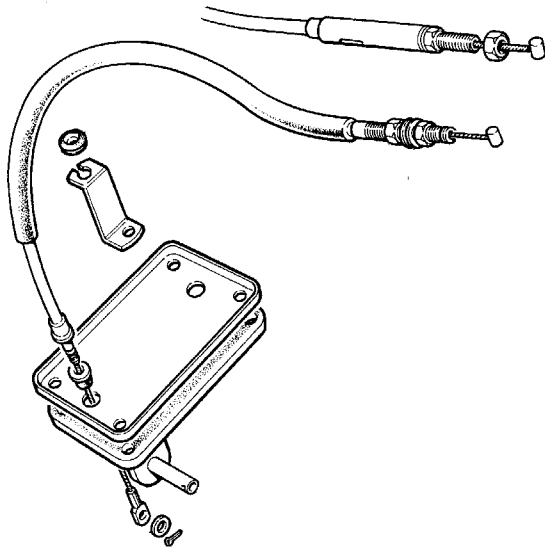

Accelerator Cables

7980

No.	Part#	Price (Each)	Description	Application	Qty Req.
	C31821	NA	ACCELERATOR CABLE	XJ6 Series I, 1969 - 1973	1
	C35387/1	\$39.99	ACCELERATOR CABLE	u XJ6 Series II, 1974, to (e) i 7L.83800	1
	C31821	NA	ACCELERATOR CABLE	k XJ6 Series II, 1975 - 1979.5, L w/ Carburetors from (e) ; 7L.83801 to 8L.14790	1
	C31821/1	NA	ACCELERATOR CABLE	k XJ6 Series II, 1975 - 1979.5, L w/ Carburetors from (e) ; 8L.14791	1
	CBC1905/2	NA	ACCELERATOR CABLE	u XJ6 Series II & III, w/ Fuel i injection	1
	CBC1915/1JAG	NA	ACCELERATOR CABLE	XJ12 Series I & II	1
	CAC3072/1	NA	ACCELERATOR CABLE	XJS 5.3 V-12, 1976-1980	1
	CBC1910/1JAG	NA	ACCELERATOR CABLE	u XJS 5.3 V-12, 1982-1990 to i VIN 179736	1
	CBC9421JAG	NA	ACCELERATOR CABLE	u XJS 5.3 V-12, 1992 to VIN i 188104 (about 1993.5)	1
	CBC4577/1JAG	NA	ACCELERATOR CABLE	u XJS 4.0 to VIN 188104 (about i 1993.5)	1
	CBC9761JAG	NA	ACCELERATOR CABLE	u XJS 4.0 VIN 188105-194775 i (about 1993.5 to 1994.5)	1
	MHD4620BAJAG	\$125.59	ACCELERATOR CABLE	u XJS 4.0 VIN 194775-on i (1994.5-on)	1
	CBC9765JAG	NA	ACCELERATOR CABLE	u XJS 6.0 V-12 VIN 188105- i 190127 (1993.5 to late 1993)	1
	MHC4620AAJAG	NA	ACCELERATOR CABLE	u XJS 6.0 V-12 VIN 190128- i 194774 (late 1993 on)	1

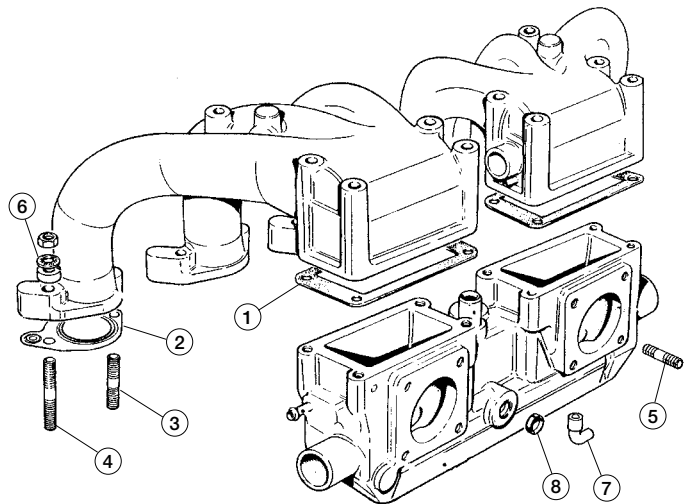

Intake Manifold, V-12 Carbureted

7981

No.	Part#	Price (Each)	Description	Application	Qty Req.
1	C34112	\$1.99	PLENUM GASKET		4
2	C34063JAG	\$2.99	GASKET, intake runners		12
3	C8511	\$2.49	STUD, intake manifolds		12
4	C24025	\$3.39	STUD, intake manifolds		12
5	C18232	\$2.29	STUD, to carburetors		16
6	C30075/2	\$1.69	SPECIAL WASHER		A/R
7	EAC7965JAG	\$25.99	ELBOW		2
8	C16862	NA	PLUG		3

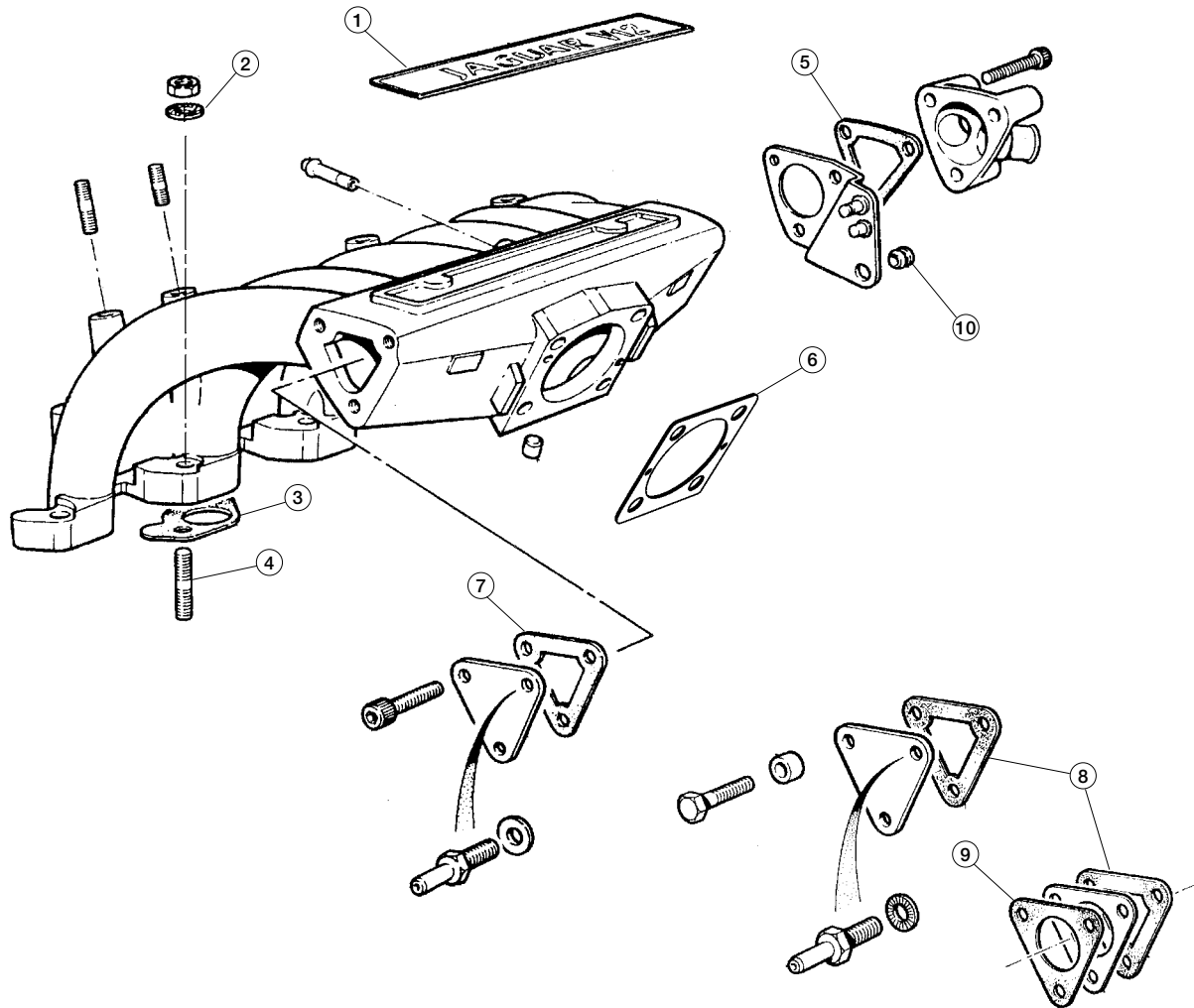

Intake Manifold, V-12 Fuel Injected

7982

No.	Part#	Price (Each)	Description	Application	Qty Req.
1	EBC2843JAG	\$106.59	"JAGUAR V12" BADGE	5.3 & 6.0 from 1992	2
2	C30075/2	\$1.69	SPECIAL WASHER		24
3	C43354	\$1.09	INTAKE MANIFOLD GASKET	Individual style	12
	NNA3020BA	\$22.99	INTAKE MANIFOLD GASKET		2
One gasket per bank now replaces 6 individuals.					
4	TE108091/JJAG	NA	STUD, manifold to cylinder head		24
5	EAC9819	\$1.49	GASKET, rear		2
6	EBC9635	\$3.89	GASKET, manifold to throttle housing		2
7	EBC2648JAG	\$25.99	GASKET, front	V-12 from 1992	2
8	EAC9817JAG	\$9.99	GASKET, front	V-12 through 1991	2
9	EAC9761JAG	\$3.89	GASKET, front	V-12 to (e) 8S.64244 (cars with deceleration valve - through 1988)	2
10	C34388	\$2.79	BUSHING		2

Stromberg Carburetor

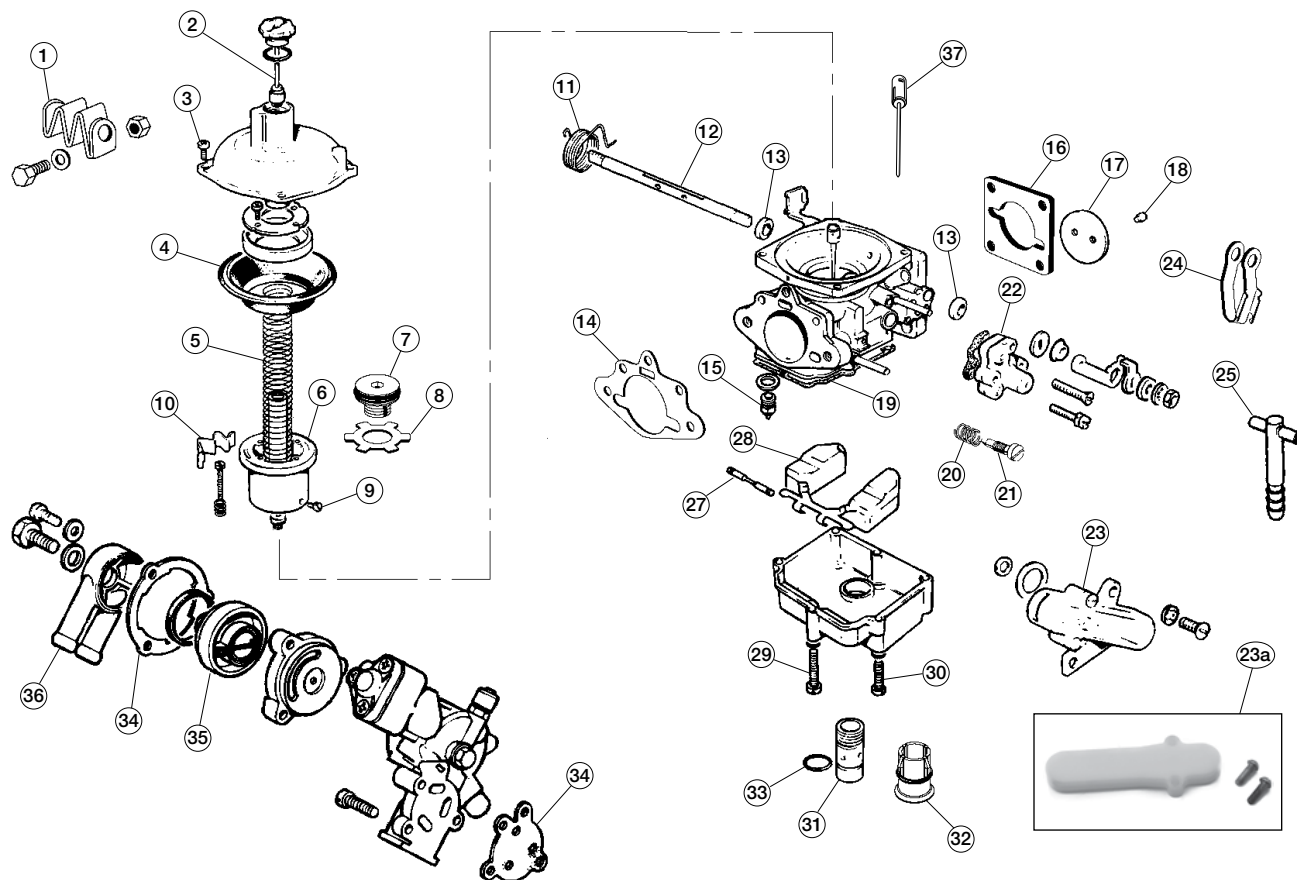

Stromberg Carburetor

7983

No.	Part#	Price (Each)	Description	Application	Qty Req.
1	370-517	\$44.39	SHAFT COUPLING CLIP	XJ6	A/R
2	365-370	\$57.99	DAMPER		A/R
3	019654P	\$4.99	SCREW KIT, top cover Includes four screws and four washers.		A/R
4	366-040	\$16.99	DIAPHRAGM		A/R
5	12335	\$23.99	PISTON SPRING	XJ6	2
	606792A	\$18.99	PISTON SPRING	XJ12	4
6	23-3004	\$128.99	PISTON, non-adjustable type		A/R
	23-3003	\$169.99	PISTON, adjustable type		A/R
7	365-425	\$17.99	NEEDLE ADJUSTING SCREW		A/R
8	365-395	\$1.99	CLIP FOR ADJUSTING SCREW		A/R
9	366-035	\$15.99	SCREW, adjustable needle		A/R
	365-390	NA	SCREW, non-adjustable needle		A/R
10	12278	\$3.49	CABLE CLIP		A/R
11	12844	\$38.99	CARBURETOR RETURN SPRING	k XJ6 Series I from (e) L 8L.42595 to Series II ; (e) 8L.14790	A/R
12	12372	\$34.99	THROTTLE SHAFT, front	e r XJ6 manual choke	1
	12790	\$34.99	THROTTLE SHAFT, rear	r	1
	AAU1828	\$19.99	THROTTLE SHAFT, front	e r XJ6 water choke	1
	AAU1831	\$16.99	THROTTLE SHAFT, rear	r	1
	12790	\$34.99	THROTTLE SHAFT, R/H front	A	1
	12857	\$34.99	THROTTLE SHAFT, R/H rear	C	1
	12857	\$34.99	THROTTLE SHAFT, L/H front	v V-12	1
	12857	\$34.99	THROTTLE SHAFT, L/H rear	D	1
13	696-026	\$3.89	SEAL & RETAINER, 8mm	Brass shafts	A/R
	B18031	NA	SEAL & RETAINER, 7mm	Steel shafts	A/R
14	C28721	\$3.49	GASKET TO AIR CLEANER		A/R
15	365-530	\$19.99	NEEDLE & SEAT	XJ6	2
	12855	\$24.99	NEEDLE & SEAT	XJ12	4
	386-350	\$12.99	NEEDLE & SEAT, grose-type		A/R
16	C33060	\$7.99	INSULATION BLOCK		A/R
17	365-040	\$34.99	THROTTLE DISC		A/R
18	365-050	\$3.79	THROTTLE DISC SCREW		A/R
19	696-080	\$2.99	FLOAT COVER GASKET		A/R
20	B18480	\$1.69	TRIMMER SCREW SPRING		A/R
21	365-945	\$15.99	BRASS TRIMMER SCREW		A/R

No.	Part#	Price (Each)	Description	Application	Qty Req.
22	365-745	\$15.29	DIAPHRAGM KIT, bypass valve Not included in carburetor rebuild kits.		A/R
	B23231	\$134.99	BYPASS VALVE, complete		A/R
23	365-775	\$289.99	TEMPERATURE COMPENSATOR ASSEMBLY		A/R
23a	365-835	\$9.69	COMPENSATOR COVER & SCREWS		A/R
24	C13824	\$1.29	LINKAGE CLIP	XJ6	A/R
25	C35649	\$59.99	FUEL "T" BETWEEN CARBURETORS		1/2
27	366-080	\$6.99	FLOAT PIVOT PIN		A/R
28	365-506	\$15.79	FLOAT		A/R
This is a vastly improved float made of a single piece of Nitrophyl, a modern material that's impervious to fuel additives. Don't put conventional floats in your carburetors!					
29	366-065	\$5.99	LONG SCREW, float cover	4 required per carburetor	A/R
30	366-295	\$3.69	SHORT SCREW, float cover	2 required per carburetor	A/R
31	366-075	\$56.99	BRASS COVER, w/ o-ring	Screw-in type	A/R
32	366-070	\$29.99	PLASTIC COVER, w/ o-ring	Push-in type	A/R
33	365-470	\$0.79	O-RING		2/4
34	366-226	\$9.99	WATER CHOKE GASKET KIT Included in 23-5362 rebuild kit	u XJ6 Series II from (e) i 8L.14791	A/R
35	AAU1834	\$62.99	HEAT MASS	XJ6 w/ Water Choke	A/R
36	AAU1823	NA	WATER CHOKE OUTLET	u XJ6 Series II from (e) i 8L.14791	A/R
37	B1E	\$42.99	METERING NEEDLE, non-adjustable	u XJ6 Series I to (e) i 7L10076	2
	B1E/A	\$28.99	METERING NEEDLE, adjustable	u XJ6 Series I to (e) i 7L10076	2
	B1AR	\$35.99	METERING NEEDLE, adjustable	u XJ6 Series I 7L10077 i to 7L42594	2
	B1BT	\$26.99	METERING NEEDLE, adjustable	u XJ6 Series I from (e) i 7L42595	2
	B1CG	\$45.49	METERING NEEDLE, adjustable	u XJ6 Series II to (e) i 7L92806	2
	B2AZ	\$33.99	METERING NEEDLE, adjustable	u XJ6 Series II (e) i 7L92807 to 8L14790	2
	B2BC	\$29.99	METERING NEEDLE, adjustable	u XJ6 Series II from (e) i 8L14791	2
	B1CK	\$33.99	METERING NEEDLE, adjustable	XJ12 Series I & II	4



38	019K	\$44.99	OVERHAUL KIT	XJ6 With Manual Choke	2
	23-5362	\$49.99	OVERHAUL KIT	XJ6 With Water Choke	2
	020K	\$44.99	OVERHAUL KIT	XJ12	4

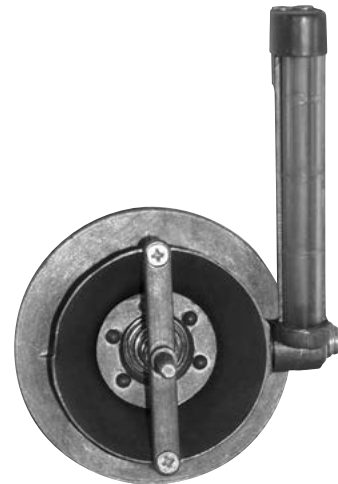

Carb Synchronizer

Far more accurate than even the most experienced ears, this simple tool is essential for proper balancing of multiple carburetors.

386-200 \$39.99

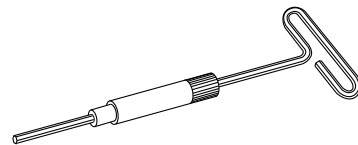

Stromberg Carburetor Mixture Adjusting Tool

By rotating the allen key, the needle is raised or lowered to richen or weaken the mixture, respectively. The outer barrel ensures the air valve won't rotate and potentially damage the main diaphragm.

386-310 \$11.29



Jet Installation Tool

Stromberg jets eventually require replacement, but it's a tricky and tedious job. Our new installation tool takes the guesswork out of correct jet replacement.

386-311 \$109.99

Fuel Pumps



1

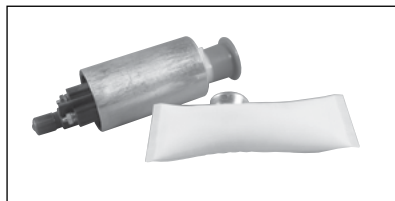

3

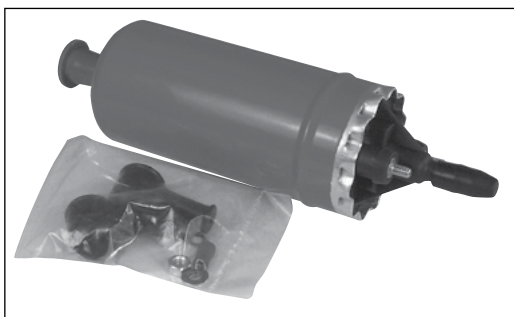

4



9



12

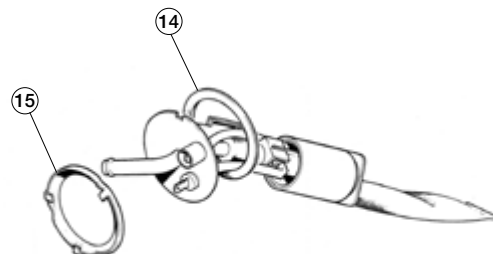

14

15

Fuel Pumps

7984

No.	Part#	Price (Each)	Description	Application	Qty Req.
1	377-255	\$399.99	FUEL PUMP, solid state		1
	AZX1308	\$329.99	FUEL PUMP, - grd, high pressure	XJ6, 1969-1975	1
377-255 is a pointless pump that runs at 2.0 to 2.7 psi. SU now specifies the AZX1308 high-pressure pump; it runs at 2.0 to 3.8 psi.					
2	EPK300	\$119.99	FUEL PUMP REBUILD KIT	u XJ6, 1969-1975 original i pump	1
	EPK300E	\$59.99	FUEL PUMP REBUILD KIT	u XJ6, 1969-1975 solid i state pump	1
3	CAC3551	\$99.99	FUEL PUMP, aftermarket	u XJ6 Series II With i Submerged Pumps	2
4	CBC5657	\$122.99	FUEL PUMP	k Fuel Injected XJ6 Series L II & III, XJ12 Series III, ; XJS HE	1
5	377-335	\$699.99	FUEL PUMP, solid state	Carbureted XJ12	2
6	EPK200	\$113.99	FUEL PUMP REBUILD KIT	u Carbureted XJ12 original i pump	4
	EPK200E	\$54.99	FUEL PUMP REBUILD KIT	u Carbureted XJ12 solid i state pump	4
7	CAC2026	NA	FUEL PUMP	k Fuel Injected XJ12 Series L II 1976-1978, XJS 1976- ; 1979.5	1
	Can use CBC5657 as replacement				
8	23-1204	NA	FUEL PUMP UPDATE KIT	u XJS 5.3 Liter V-12, i 1992-on	1
Contains pump, flange, wiring harness and mount					

No.	Part#	Price (Each)	Description	Application	Qty Req.
9	NMD6013AA	\$79.99	PUMP MODULE, aftermarket	k XJS 5.3 Liter V-12 1992-on, XJS 4.0 Liter to VIN ; 194774	1
10	NMD6013AAJAG	NA	FUEL PUMP, genuine	u XJS 4.0 Liter to VIN i 194774	1
11	23-1201	NA	FUEL PUMP UPDATE KIT	u XJS 4.0 & 6.0 Liter from i VIN 194775	1
Contains pump, filter and mount washer; part numbers EBC11030, NJB6091AA and EBC11362					
12	JLM12204	NA	PUMP MODULE, aftermarket	e XJS 4.0 & 6.0 Liter from r VIN 194775	1
13	NMD6013CAJAG	NA	FUEL PUMP, R/H	u XJS 6.0 V-12 VIN 188105 i to 194774	1
	NMD6013BAJAG	NA	FUEL PUMP, L/H	u XJS 6.0 V-12 VIN 188105 i to 194774	1
14	ARA1502	\$1.19	SEAL, fuel pump to tank	A C v In tank pumps D	2
15	360-665	\$1.49	LOCKING RING, pump to tank		2

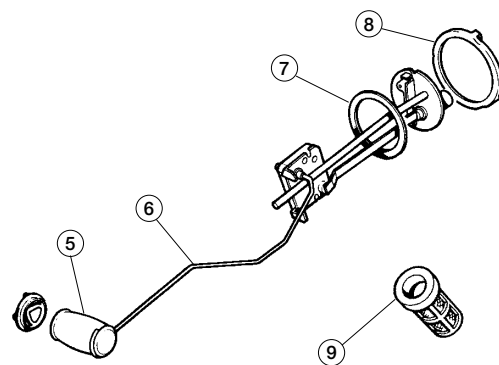
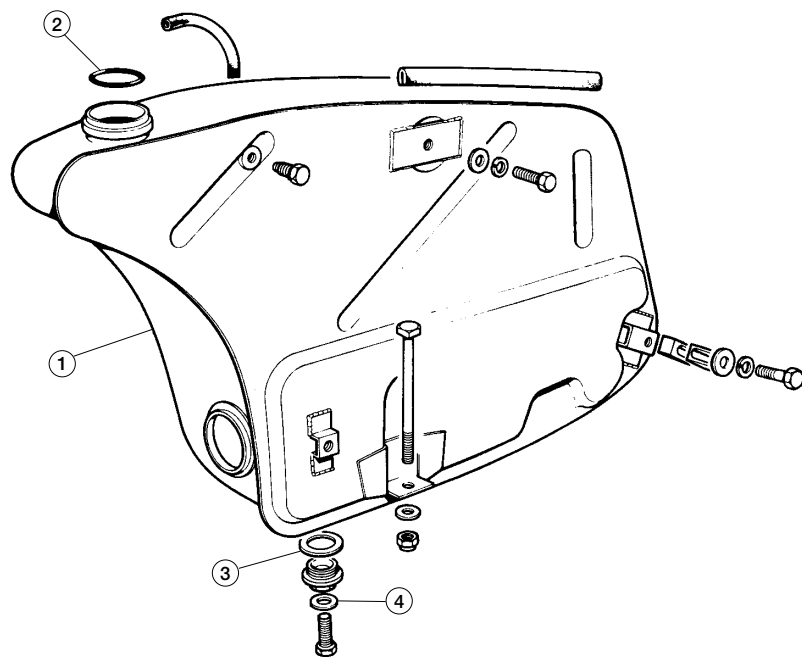

Fuel Tanks, XJ6 & XJ12

7985

No.	Part#	Price (Each)	Description	Application	Qty Req.
1	C40190	\$469.99	FUEL TANK, R/H	A XJ6 Series I, Series II to c VIN 2T.58223 (external v pumps, front mounted D senders)	1
	C40191	\$469.99	FUEL TANK, L/H		1
	CAC5516/1	\$349.99	FUEL TANK, R/H	A XJ6 Series II, 2T.58223- c 2T.69450 (submerged v pumps)	1
	CAC5517/1	\$349.99	FUEL TANK, L/H		1
	CAC5522/1	\$439.99	FUEL TANK, R/H	A XJ6 Series II from c 2T.69451, Series III (fuel v injection, exertional pumps, D rear mounted senders)	1
	CAC5523/1	\$439.99	FUEL TANK, L/H		1
	C40190	\$469.99	FUEL TANK, R/H	A XJ12 Series I & II, to c VIN 2R.53902 (external v pumps)	1
	C40191	\$469.99	FUEL TANK, L/H		1
	CAC5522/1	\$439.99	FUEL TANK, R/H	A XJ12 Series II from c 2R.53903, Series III v (external pumps, rear D mount senders)	1
	CAC5523/1	\$439.99	FUEL TANK, L/H		1

No.	Part#	Price (Each)	Description	Application	Qty Req.
2	C46161	\$2.99	O-RING, top of tank		2
3	C26310	\$1.99	RUBBER WASHER, on drain plug		2
4	C26311	\$1.69	SMALL GASKET, bottom of tank		2
5	C27738	\$129.99	FUEL SENDING UNIT, R/H	A XJ6/XJ12 w/ front c mounted sender, external v pump	1
	C27739	\$129.99	FUEL SENDING UNIT, L/H	D	1
	DAC5498	\$68.99	FUEL SENDING UNIT, R/H	A XJ6/XJ12 w/ rear c mounted sender, sub- v merged pump	1
	DAC5499	\$68.99	FUEL SENDING UNIT, L/H	D	1
6	23-0100	\$17.99	FUEL FLOAT		2
7	ARA1502	\$1.19	SEAL, sending unit to tank		2
8	360-665	\$1.49	LOCK RING, sending unit		2
9	CBC5649JAG	NA	FUEL FILTER		2

Fuel Tanks

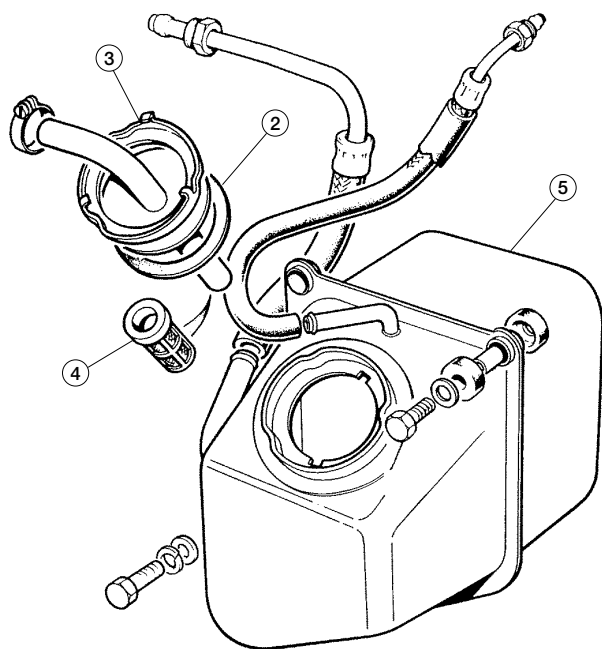
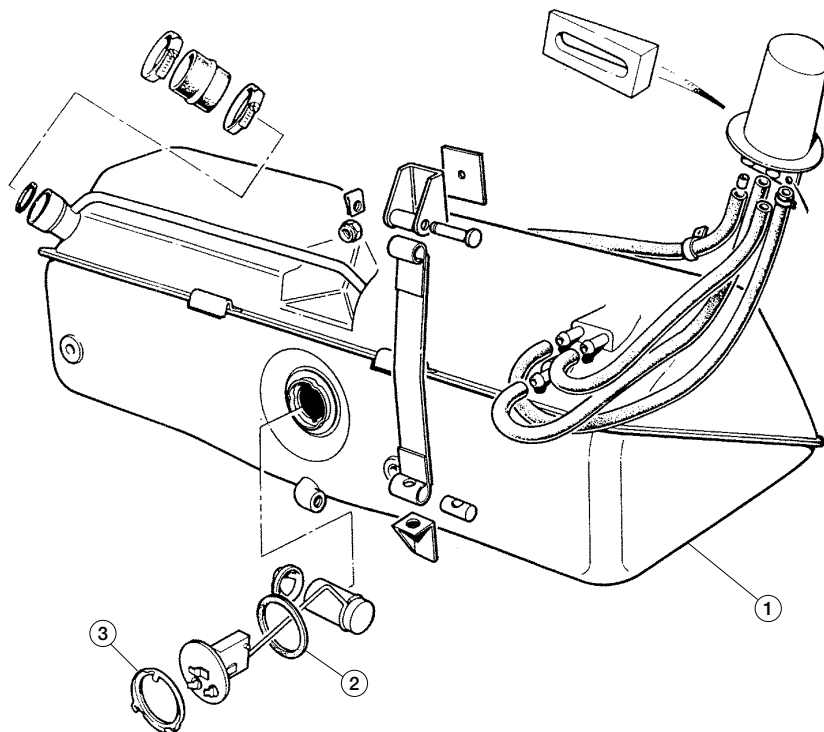

Fuel Tanks, XJS

7986

No.	Part#	Price (Each)	Description	Application	Qty Req.
1	EBC5188JAG	NA	FUEL TANK	u XJS 5.3-Liter Coupe, i 1976 through 1991	1
1976-87 cars require CBC8637 pipe and CBC8639 hose					
	EBC10492/1JAG	NA	FUEL TANK	k XJS 5.3 Coupe, '92 to L early '93 (VINs 179737- ; 185892)	1
Requires DBC12115 module & JLM20253 filler kit					
	EBC11375/1	NA	FUEL TANK	k XJS 5.3-Liter Coupe, L early 1993-on (185893- ; 188104)	1
	EBC9092JAG	NA	FUEL TANK	XJS 5.3-Liter Cabriolet	1
	CBC6579/1	NA	FUEL TANK	u XJS 5.3 & 4.0-Liter Con- i vertible, to VIN 161713	1
	EBC8719/1JAG	NA	FUEL TANK	k XJS 5.3 & 4.0-Liter L Convertible, VINs 161714 ; -179737	1
	NHB5908AA/1	NA	FUEL TANK	u XJS 5.3 & 4.0-Liter Con- i vertible, VIN 179738-on	1
	NHC5908AB/1	NA	FUEL TANK	u XJS 4.0-Liter Coupe, VINs i 188105 to 189045	1
	NHC5908AD/1	NA	FUEL TANK	u XJS 4.0-Liter Coupe, VINs i 189046-194774	1
	NHF5908AAJAG	NA	FUEL TANK	u XJS 4.0-Liter Coupe, VIN i 194775-on	1
	NHC5908CB/1	NA	FUEL TANK	u XJS 6.0-Liter Coupe, VINs i 188105-194774	1
	NHF5908BAJAG	\$1,611.49	FUEL TANK	u XJS 6.0-Liter Coupe, VIN i 194775-on	1
	NHF5908DAJAG	NA	FUEL TANK	XJS 6.0-Liter Convertible	1
2	ARA1502	\$1.19	SEAL, to tank unit and sump		2
3	360-665	\$1.49	LOCK RING, to tank unit and sump		2
4	CBC5649JAG	NA	FILTER IN SUMP		1
5	C41794JAG	NA	FUEL SUMP		1

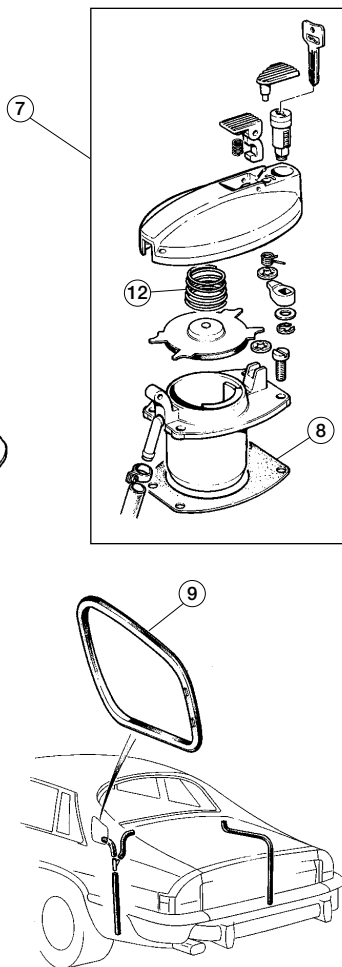
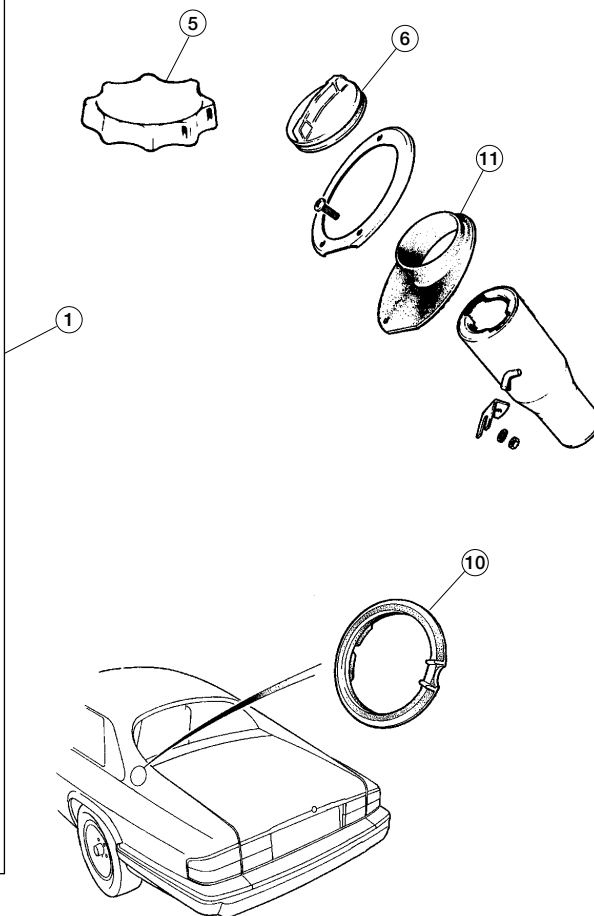
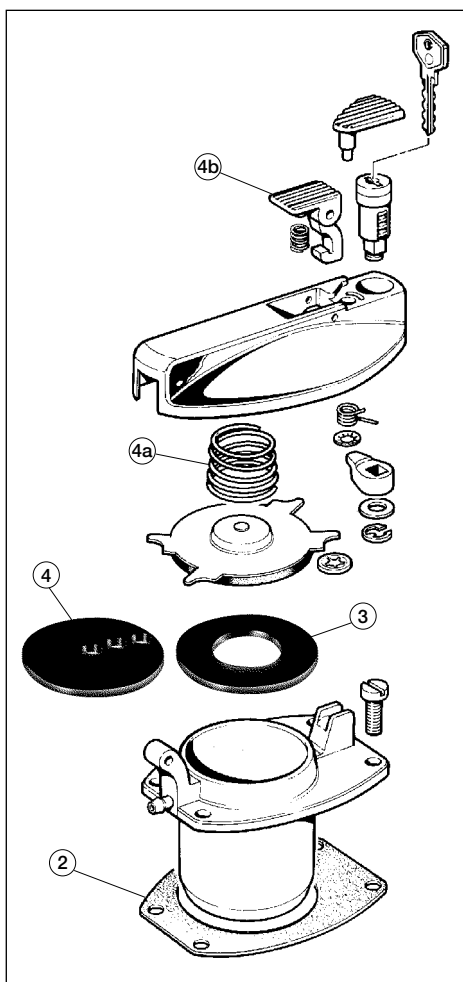

Fuel Filler Caps

7987

No.	Part#	Price (Each)	Description	Application	Qty Req.
1	BD42800	NA	FUEL FILLER CAP	u XJ6, XJ12 Series I, i 1969-1973	1
	BAC1955	NA	FUEL FILLER CAP	u XJ6, XJ12 Series II, i '74 - '79 1/2	1
Four-door, unleaded fuel applications only with non-stepped body					
	BAC1954JAG	NA	FUEL FILLER CAP, R/H	e XJ6 & XJ12 Series III, r 1979.5 to 1987	1
	BAC1955	NA	FUEL FILLER CAP, L/H	r 1979.5 to 1987	1
2	BD31144*	\$7.99	GASKET, between body and cap assembly	A C XJ6 & XJ12	2
3	23-1500	\$7.99	FUEL FILLER SEALS, pair, early	v XJ6 & XJ12	1
4	23-1501	\$9.99	FUEL FILLER SEALS, pair, late	D	1
*Early type fits cars designed for leaded fuels; late type is for unleaded fuel cars and rivet in place (rivets included).					
4a	AEU1466JAG	\$1.59	MAIN SPRING, fuel cap	e XJ6 Series III	2
4b	AEU1471JAG	NA	RELEASE BUTTON	r XJ6 Series III	2
5	C23601	\$69.99	FUEL FILLER CAP	u XJS Pre-HE, 1976- i 1980	1

No.	Part#	Price (Each)	Description	Application	Qty Req.
6	CBC6027	\$42.99	FUEL FILLER CAP	u XJS HE Coupe to VIN i 194774	1
	NJD5942BB	NA	FUEL FILLER CAP	u XJS Coupe from VIN i 194775	1
7	BCC5291	NA	FUEL FILLER CAP	XJS Cabriolet	1
	BEC24035JAG	NA	FUEL FILLER CAP	XJS Convertible	1
8	HHC3105AAJAG	NA	GASKET, fuel filler cap	u XJS Cabriolet and i Convertible	1
9	BD48737JAG	NA	FUEL DOOR SEAL, rectangular	e XJS Coupe	1
10	HHC3104AAJAG	NA	FUEL DOOR SEAL, round	r XJS Coupe	1
11	CAC2403JAG	NA	FILLER GROMMET	u XJS Coupe to VIN i 179736	1
	CBC8517	NA	FILLER GROMMET	u XJS Coupe VIN i 179737 to 192516	1
	EBC8767JAG	NA	FILLER GROMMET	u XJS Coupe from VIN i 192517	1
12	AEU1466JAG	\$1.59	MAIN SPRING, fuel cap	XJS	1

Fuel System

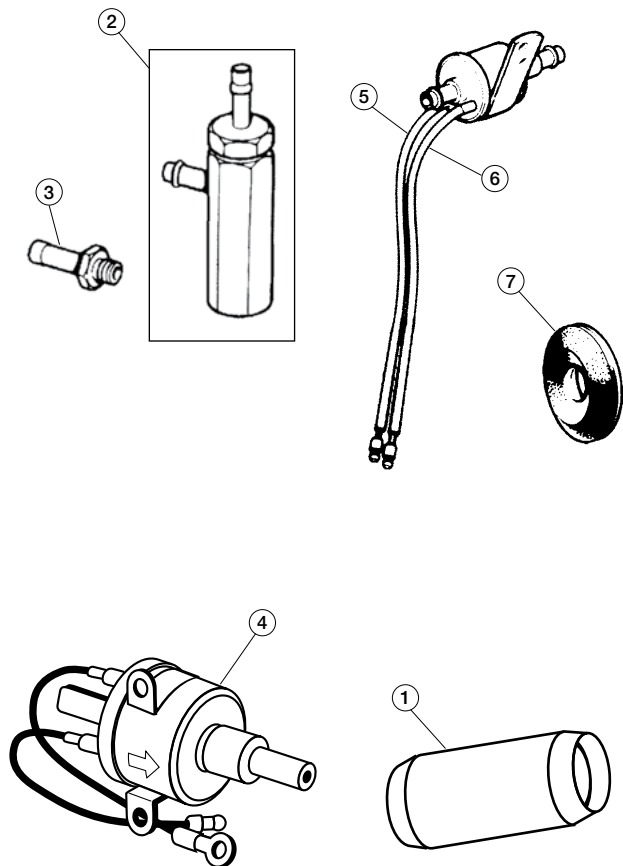

Fuel Feed & Return System

7989

No.	Part#	Price (Each)	Description	Application	Qty Req.
1	CAC1233	NA	NON-RETURN VALVE IN FEED SYSTEM	e r XJ6 Carbureted Series II	1
2	CAC2028	NA	PRESSURE RELIEF VALVE ASSEMBLY	A f	1
3	CAC2027JAG	NA	NON-RETURN VALVE	f	1
4	CBC4269	\$99.99	FUEL CHANGE-OVER VALVE	s XJ6 & XJ12 Fuel Injected	1
5	CBC4270JAG	\$179.99	RETURN VALVE, R/H	f	1
6	CAC3939	\$182.99	RETURN VALVE, L/H	D	1
7	C975	\$4.99	GROMMET, feed and return pipes	e r XJ6	1
8	C36468	NA	RETURN SYSTEM VALVE	u Series I & II to VIN i 2R.53735 Carbureted	2
9	CAC3940	\$76.99	RETURN VALVE, return system	u Series II VIN 2R.53903 to i 2R.58420 Fuel Injected	1

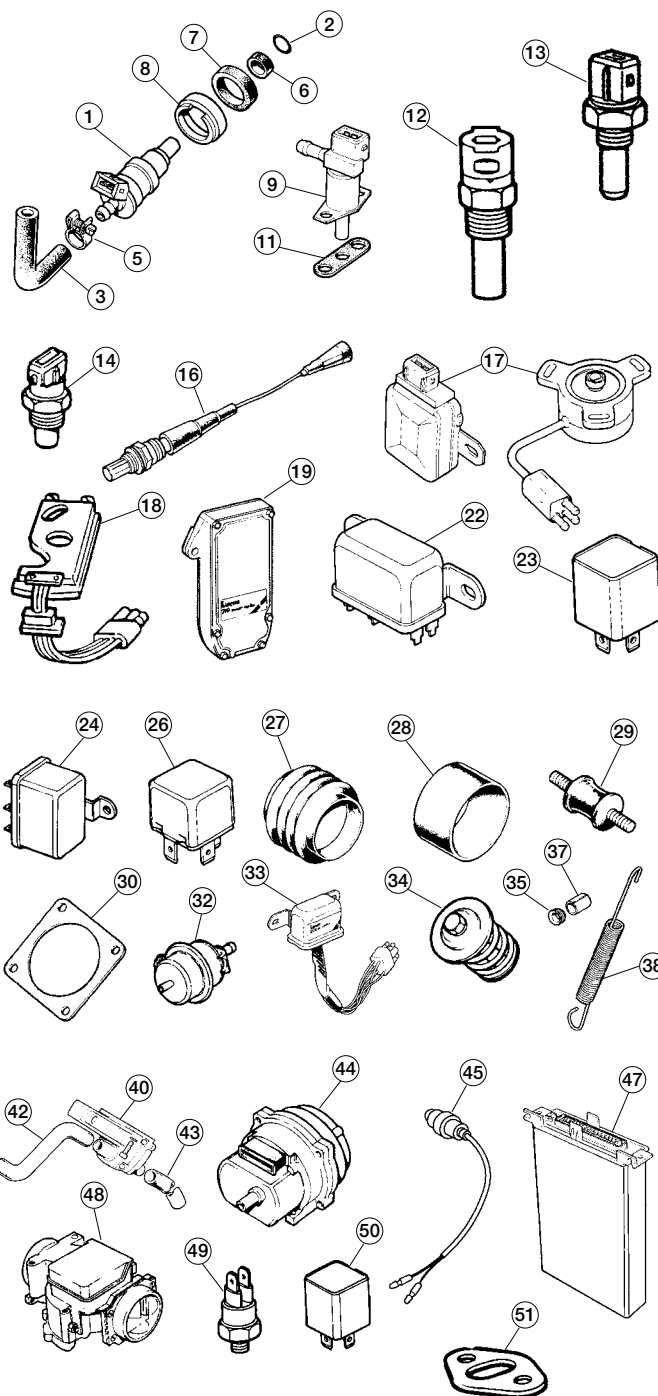

Fuel Injection, XJ6, XJ12, XJS V-12

7990

No.	Part#	Price (Each)	Description	Application	Qty Req.
1	EAC1851	NA	FUEL INJECTOR	XJ6, 1978-1987	6
	LU-73143	NA	FUEL INJECTOR	XJ12, XJS to 1980	12
	ERC3620	NA	FUEL INJECTOR	XJS HE 1980-1984	12
	73304	NA	FUEL INJECTOR	XJS 5.3 1985-1990	12
	EBC2409	NA	FUEL INJECTOR	XJS 5.3 1992-on	12
	EBC2409	NA	FUEL INJECTOR	e r XJS 6.0	12
2	JLM11202JAG	\$5.49	INJECTOR O-RING		12
3	23-0086	NA	FUEL INJECTION HOSE, 8mm	Sold per foot	A/R
5	C15886/5	\$1.49	CLAMP		A/R
6	EAC2415	\$1.39	SMALL "TIP" SEAL, fuel injector	A c v For earlier-type injectors	A/R
7	EAC2414	\$1.99	LARGE "BODY" SEAL, fuel injector	D	A/R
8	C42077JAG	NA	INJECTOR MOUNT COLLAR	e r Not for late 5.3 & 6.0 XJS	A/R

WARNING: Cancer and Reproductive Harm. www.P65Warnings.ca.gov

No.	Part#	Price (Each)	Description	Application	Qty Req.
9	73180	NA	COLD START INJECTOR	XJ6 Series II, III	1
	73139	NA	COLD START INJECTOR	XJ12 1975	1
	73160	NA	COLD START INJECTOR	u XJ12 1976 - On, XJS i 1976-1979	1
	73180	NA	COLD START INJECTOR	XJS 1980-1988	1
11	C42162	NA	GASKET, cold start injector	e XJ6, XJ12, XJS	1
12	SEB119	NA	THERMO TIME SWITCH	u XJ6 1978 - 1987, XJ12 i 1975 - '79, XJS to 1988	1
13	SNB800	\$54.99	WATER TEMPERATURE SENSOR	e XJ12 1975-1979, XJS r Through 1979	1
	DBC3728	\$12.99	WATER TEMPERATURE SENSOR	e XJ6 1978-1987, XJS r 1980-on	1
14	73141	NA	INTAKE AIR TEMPERATURE SENSOR	e XJ12 Series II, XJS to r 1979	1
	EAC2863	\$13.69	INTAKE AIR TEMPERATURE SENSOR	e XJS 1980-on 5.3	1
	DBC5051JAG	NA	INTAKE AIR TEMPERATURE SENSOR	e XJS 6.0	2
16	73211	\$53.89	OXYGEN SENSOR	u XJ6 Through 1981, XJS i 5.3 through 1986	1
	DAC2549	\$39.99	OXYGEN SENSOR	XJ6 1982-1986	1
	DAC6907	\$98.99	OXYGEN SENSOR	k XJ6 1987, XJS 5.3 from L 1987, XJS 4.0 to VIN ; 190527	1
	DBC10744	\$90.00	OXYGEN SENSOR	XJS 6.0-Liter	1
17	EAC1390	NA	THROTTLE POTENTIOMETER	e XJ6 1978-1987	1
	C43031	NA	THROTTLE POTENTIOMETER	e XJ12 & XJS 1975-1979	1
	23-2500	NA	THROTTLE POTENTIOMETER KIT	e XJS 5.3 1980-1988	1
This is an update kit; the original			TPS is no longer available separately.		
	EAC9634JAG	\$236.89	THROTTLE POTENTIOMETER	e XJS 5.3 1988-1990	1
	DAC7427	NA	THROTTLE POTENTIOMETER	e XJS 5.3 1990-on	1
	DBC2626	NA	THROTTLE POTENTIOMETER	e XJS 6.0 V-12	1
18	AEU1683	\$309.99	TRIGGER BOARD	XJS 1976-1979	1
19	DAC1211JAG	NA	POWER RESISTOR	XJ6 1978-1987	1
	DAC2044	NA	POWER RESISTOR	XJS 1980-1985	1
22	33394	\$119.99	RELAY, fuel pump	XJ6 1978-1979	1
	SRB304	\$14.99	RELAY, fuel pump	u XJ6 1980-1987, XJS i 1980-on	1
	C42956	\$7.99	RELAY, fuel pump	u XJ12 Series II, XJS i Through 1979	1
	SRB304	\$14.99	COLD START RELAY	u XJ6 1980-1987, XJS i 1980-1981	1
	C42956	\$7.99	COLD START RELAY	u XJ12 & XJS, 1975-1979	1
23	33407	\$13.99	COLD START RELAY	XJS 1982-1993	1
24	C42949	NA	MAIN RELAY	u XJ12 1975-1979, XJS i 1976-1979	1
	AGU1070	\$15.99	MAIN RELAY	XJS 1980-1988	1
26	SRB304	\$14.99	FEED BACK INHIBITOR RELAY	e XJS 1980-1984	1
	33407	\$13.99	FEED BACK INHIBITOR RELAY	e XJS 1985 - On	1
27	EAC6780	\$27.99	BELLOWS, air flow meter	A	1
28	EAC1301	\$4.24	SLEEVE TO THROTTLE BODY & FILTER	s XJ6 D	1
29	EAC6806	\$2.39	THROTTLE BODY MOUNT	A	3
30	EAC1277JAG	\$2.99	GASKET UNDER THROTTLE BODY	s XJ6 Series II & III D	1

No.	Part#	Price (Each)	Description	Application	Qty Req.
	EBC9635	\$3.89	GASKET UNDER THROTTLE BODY	e XJS 5.3 & 6.0	1
32	EAC1284	\$141.99	PRESSURE REGULATOR	k XJ6 Series II, Series III L to (e) 8L.139876; XJS ; 1980-1983	1
	EAC4864	\$74.99	PRESSURE REGULATOR	k XJ6 Series III from (e) L 8L.139876, XJ12 Series ; III, XJS 1984-1985	1
	73146	NA	PRESSURE REGULATOR	u XJ12 Series II, XJS i 1976-1979	2
	EBC2606	NA	PRESSURE REGULATOR	XJ12 Series III	1
	EBC2606	NA	PRESSURE REGULATOR, inlet	A c XJS (e) 8S.36655 through v 1991	1
	EAC4864	\$74.99	PRESSURE REGULATOR, outlet	D	1
	EBC3387JAG	NA	PRESSURE REGULATOR	XJS 5.3 V-12 1992-1993	1
	NAB3443AAJAG	NA	PRESSURE REGULATOR	XJS 6.0 V-12	1
33	73209	NA	AIR SWITCHING MODULE	XJ6	1
34	EAC1850	NA	DECELERATION VALVE	u XJ6 to (e) 8L.98550, XJS i 1976-on	1
	54405365	NA	DECELERATION VALVE	XJ6 from (e) 8L.98551	1
35	C43265/1JAG	NA	THROTTLE SPINDLE SEAL	e XJS 5.3 & 6.0 V-12	4
37	C20952/4JAG	NA	BUSHING, throttle shaft	e XJS 5.3 V-12	4
38	C45981JAG	NA	RETURN SPRING	r	1
40	EAC1384	NA	AUXILIARY AIR VALVE	XJ6 to (e) 8L.98550	1
	EAC3883	NA	AUXILIARY AIR VALVE	XJ6 from (e) 8L.98550	1
	EAC2273JAG	\$479.99	AUXILIARY AIR VALVE	u XJ12 Series II, XJS Late i 1976 to 1991	1
	EAC4438JAG	\$439.99	AUXILIARY AIR VALVE	u XJS 1976 to 1991 w/ Air i Injection	1
	EBC3819JAG	\$689.79	AUXILIARY AIR VALVE	XJS 5.3 1992-on	1
	EBC1198JAG	\$701.99	AUXILIARY AIR VALVE	XJS 6.0	1
42	EAC1596JAG	NA	HOSE, air distribution block to air valve	A s XJ6	1
43	EAC1471JAG	NA	HOSE, air valve to pipe	D	1
44	73152R	NA	MANIFOLD PRESSURE SENSOR	e XJ12 1975, XJS early r 1976	1
	73164	NA	MANIFOLD PRESSURE SENSOR	e XJ12 1976-on, XJS late r 1976-1979	1
45	DAC3474JAG	NA	FUEL TEMPERATURE SENSOR	e XJS 5.3 V-12	1
	EBC3184	NA	FUEL TEMPERATURE SENSOR	e XJS 5.3 V-12 1987-1991	1
47	DAC1209/1	NA	RECONDITIONED ECU	u XJ6 Series II, Series III to i 310612	1
	DAC2805/1	NA	RECONDITIONED ECU	k XJ6 Series III 49-state VIN n 310613 to 321107, XJ6 m Series III California VIN ; 346687	1
	DAC2806/1	NA	RECONDITIONED ECU	k XJ6 Series III 49-state VIN n 321108-on, XJ6 Series III m, California VIN 346688-on	1
	83408/1	NA	RECONDITIONED ECU	XJ12/XJS Early 1976	1
	83477/1	NA	RECONDITIONED ECU	u XJ12/XJS Late 1976 & i 1977	1
	DAC1926/1	NA	RECONDITIONED ECU	u XJ12/XJS 1978-1979 i California (Lucas 83546)	1
	DAC3586/1	NA	RECONDITIONED ECU	XJ12/XJS 1982-1987	1
48	EAC3821/1	NA	RECONDITIONED AIR-FLOW METER	e XJ6 Series II & III	1
49	EAC3762	\$144.99	THERMAL SWITCH	e XJ6 Series III	1
50	DAC1861	NA	DIODE UNIT, red	r	1
51	JLM21364JAG	\$1.09	GASKET, fuel rail	Series II, early Series III	3

Fuel Injection

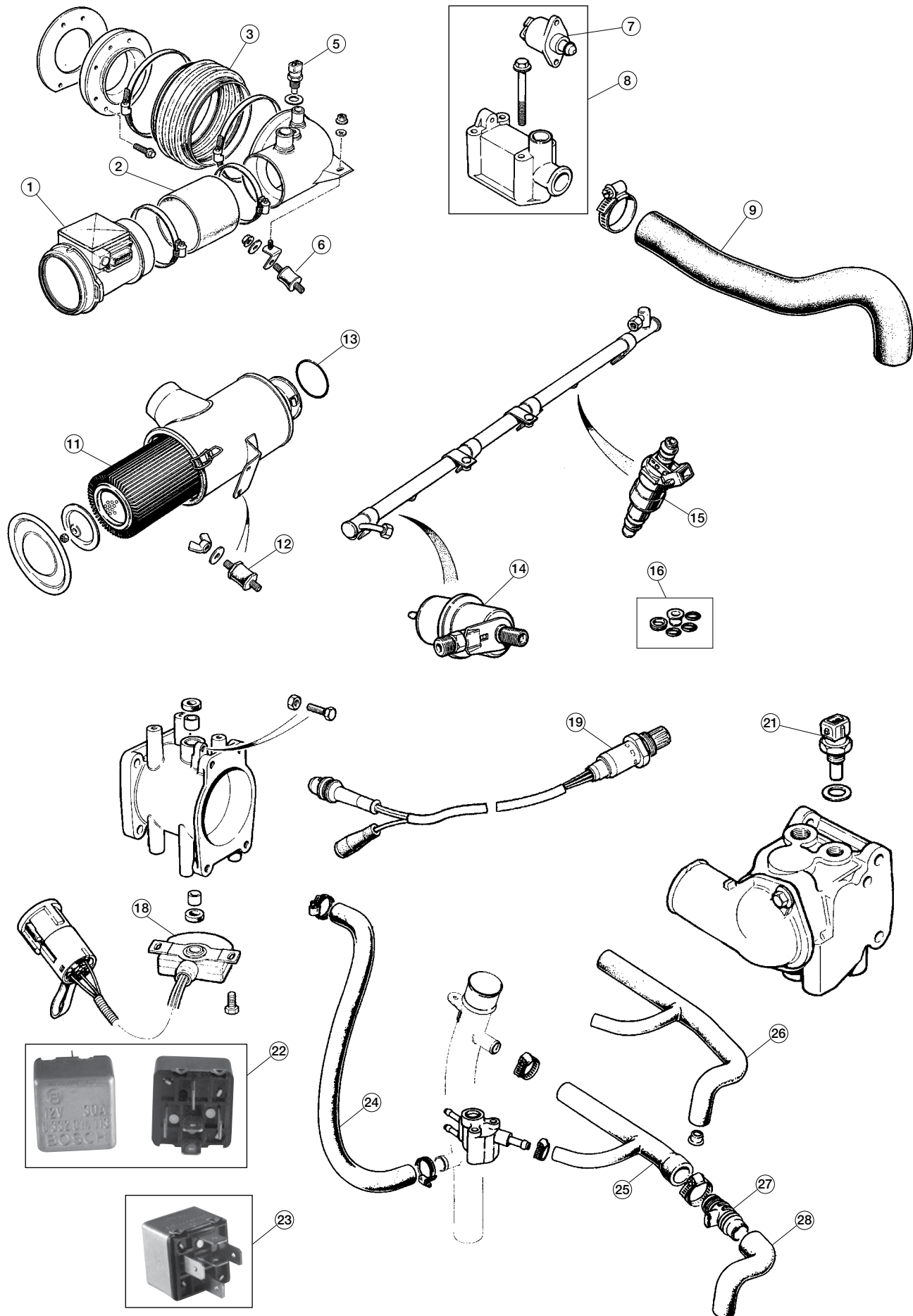

Fuel Injection, XJS 4.0

7991

No.	Part#	Price (Each)	Description	Application	Qty Req.
1	DBC12517/E	NA	AIRFLOW METER	XJS 4.0 to VIN 194774	1
	LHE1620AAJAG	NA	AIRFLOW METER	XJS 4.0 from VIN 194775	1
2	EAC1301	\$4.24	AIR DUCT		1
3	EAC6370	\$53.99	HOSE, trumpet to airbox	XJS 4.0 to VIN 194774	1
	EBC8715	\$34.99	HOSE, throttle to airbox	XJS 4.0 from VIN 194775	1
5	DBC5051JAG	NA	AIR TEMPERATURE SENSOR	e r XJS 4.0 to VIN 195695	1
	LHE1602AAJAG	NA	AIR TEMPERATURE SENSOR	e r XJS 4.0 from VIN 195696	1
6	CAC8478JAG	NA	MOUNT		1
7	JLM12185	\$134.99	STEPPER MOTOR	e r XJS 4.0 to VIN 194774	1
8	DBC5727	NA	IDLE AIR VALVE		1
9	EBC1481JAG	NA	HOSE, idle air valve	XJS 4.0 to VIN 179548	1
9	NBB2212AAJAG	NA	HOSE, idle air valve	u i XJS 4.0 VIN 179549- 194774	1
11	EAC9828	\$39.99	AIR FILTER		1
12	EAC8130	\$27.99	MOUNT		2
13	EAC4714JAG	\$3.49	O-RING, air filter canister		1
14	EBC2606	NA	FUEL PRESSURE REGULATOR		1
15	EAC4866	NA	FUEL INJECTOR	XJS 4.0 to VIN 185819	1
	EBC4430	NA	FUEL INJECTOR	u i XJS 4.0 VIN 185819 to 194774	1
	DBC10423	NA	FUEL INJECTOR	XJS 4.0 from VIN 194775	1
16	EBC8492JAG	NA	INJECTOR O-RING KIT		6
18	DBC2889	\$299.99	THROTTLE POTENTIOMETER	e r XJS 4.0 to VIN 185819	1
	DBC2626	NA	THROTTLE POTENTIOMETER	e r XJS 4.0 VIN 185820- 194774	1
	JLM12074JAG	\$582.39	THROTTLE POTENTIOMETER	e r XJS 4.0 VIN 194775- 195695	1
	JLM12015JAG	NA	THROTTLE POTENTIOMETER	e r XJS 4.0 from VIN 195696	1
19	DAC6907	\$98.99	OXYGEN SENSOR, one wire	e r XJS 4.0 to VIN 190527	1
	DBC10744	\$90.00	OXYGEN SENSOR, one wire	u i XJS 4.0 VIN 190528 to 194774	1
	DBC10862	NA	OXYGEN SENSOR, three wire	u i XJS 4.0 VIN 194775 to 195695	1
	LHE1682AA	\$139.99	OXYGEN SENSOR	XJS 4.0 from VIN 195696	4
21	DBC3728	\$12.99	WATER TEMP. SENSOR	XJS 4.0 to (e) B.1011989	1
	LHE1600AA	\$7.99	WATER TEMP. SENSOR	u i XJS 4.0 from (e) B.101190	1
22	SRB304	\$14.99	FUEL PUMP RELAY		1
23	AGU1070	\$15.99	MAIN RELAY		1
24	EBC4322JAG	\$26.49	BREATHER HOSE, filler pipe to cam cover	e r XJS 4.0 to (e) 179548	1
	NBA3937ABJAG	NA	BREATHER HOSE, filler pipe to cam cover	e r XJS 4.0 from (e) 179549	1
25	EAC7418	\$31.99	HOSE, filler pipe to element		1
26	EAC7487JAG	\$95.39	BREATHER HOSE		1
27	EAC7991JAG	NA	HEATER ELEMENT		1
28	EAC7447	\$3.99	HOSE, element to restrictor		1

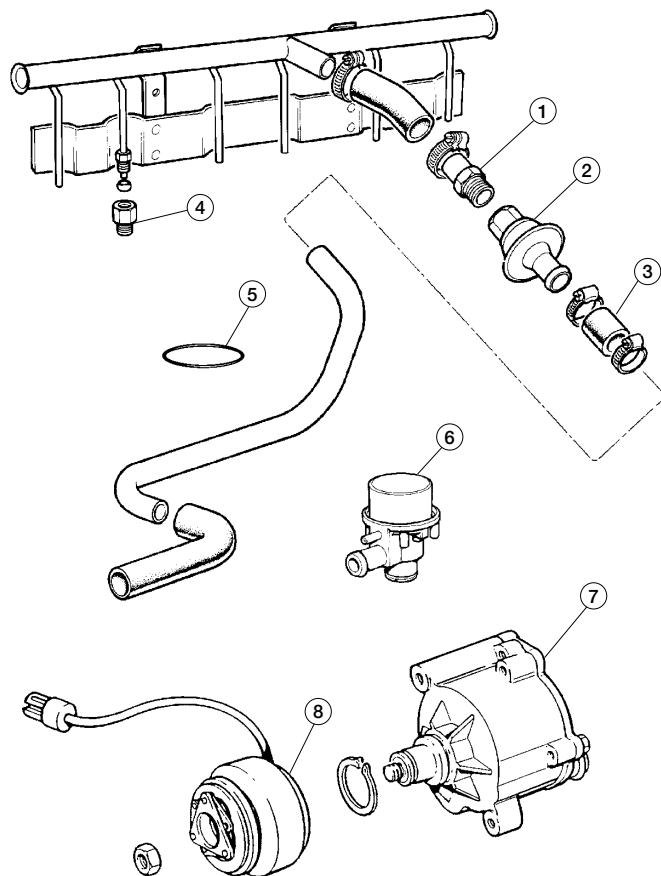

Emission Controls

7992

No.	Part#	Price (Each)	Description	Application	Qty Req.
1	C37410JAG	NA	FITTING	A	1
2	367-000	\$19.99	CHECK VALVE	f	1
3	EBC1488JAG	\$24.99	HOSE	f	1
4	C37218JAG	\$16.59	FITTING IN CYLINDER HEAD	c v XJ6	6
5	C21058	NA	O-RING, pipe to air pump	f D	1
6	C34018/1	NA	GULP VALVE, rebuilt	k XJ6 Series I, Series II to L (e) 8L.14790, XJ12 Series ; I & II	1
7	C40103	NA	AIR PUMP, rebuilt	XJ6 Series I & II	1
	C40103	NA	AIR PUMP, rebuilt	XJ12 Series I & II	1
	C40103	NA	AIR PUMP, rebuilt	XJS, 1976 to 1981	1
	EAC3645	\$169.99	AIR PUMP, rebuilt	u i XJ6 Series III to (e) 8L.222900	1
		\$200.00	CORE CHARGE for EAC3645		
	EAC8839	\$149.99	AIR PUMP, rebuilt	u i XJ6 Series III from (e) 8L.222901	1
		\$200.00	CORE CHARGE for EAC8839		
	EAC3645	\$169.99	AIR PUMP, rebuilt	XJS HE to (e) 8S.46111	1
		\$200.00	CORE CHARGE for EAC3645		
	EAC8839	\$149.99	AIR PUMP, rebuilt	XJS HE from (e) 8S.46112	1
		\$200.00	CORE CHARGE for EAC8839		
	EAC8810JAG	NA	AIR PUMP	XJS 4.0, XJS 6.0	1
8	NHC4715AAJAG	\$266.99	CLUTCH ONLY	XJS 6.0 to VIN 194774	1
	NHC4715BAJAG	NA	CLUTCH ONLY	XJS 6.0 from VIN 194775	1
	EBC3894JAG	NA	CLUTCH ONLY	XJS 4.0	1

Filters

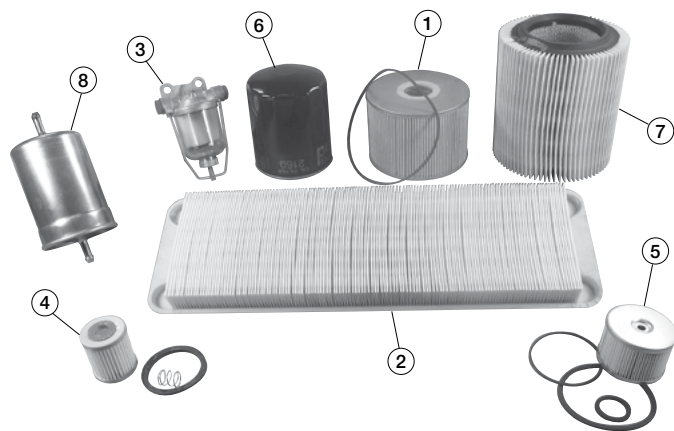

Filters, XJ6

7994

No.	Part#	Price (Each)	Description	Application	Qty Req.
1	JLM9546	\$7.99	OIL FILTER	A	1
2	EAC4954	\$26.99	AIR FILTER	f	1
3	C13681	\$49.99	FUEL FILTER ASSEMBLY, glass bowl	s XJ6 Series I	1
4	C28080	\$6.99	FUEL FILTER ELEMENT, glass bowl	f	1
5	JS660	\$5.99	FUEL FILTER ELEMENT, metal bowl	D	1
6	EBC9658	\$9.99	OIL FILTER	A	1
2	EAC4954	\$26.99	AIR FILTER, carbureted	c XJ6 Series II	1
7	EAC4840	\$19.99	AIR FILTER, fuel injection	v	1
8	JLM20682	\$26.99	FUEL FILTER, fuel injection	D	1
6	EBC9658	\$9.99	OIL FILTER	A	1
7	EAC4840	\$19.99	AIR FILTER, standard	c	1
9	37-1448	NA	AIR FILTER, high performance K&N	v XJ6 Series III	1
8	JLM20682	\$26.99	FUEL FILTER	D	1

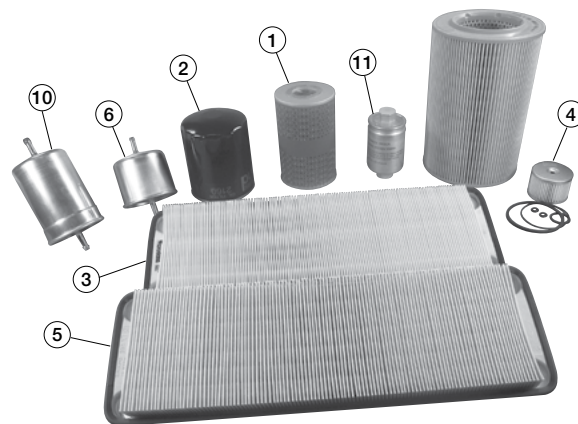

Filters, XJ12 & XJS

7995

No.	Part#	Price (Each)	Description	Application	Qty Req.
1	JLM9547	\$17.59	OIL FILTER, cartridge	A	1
2	EBC9658	\$9.99	OIL FILTER, spin-on	c XJ12 Series I & II with	1
3	C37066JAG	NA	AIR FILTER	v carburetors	2
4	JS660	\$5.99	FUEL FILTER ELEMENT	D	1
2	EBC9658	\$9.99	OIL FILTER, spin-on	A	1
5	EAC1828	\$33.99	AIR FILTER	s XJ12 Series II with fuel	2
6	EAC1498	\$26.99	FUEL FILTER	D injection	1
2	EBC9658	\$9.99	OIL FILTER	A	1
5	EAC1828	\$33.99	AIR FILTER	s XJ12 Series III	2
7	JLM20682	\$26.99	FUEL FILTER	D	1
2	EBC9658	\$9.99	OIL FILTER	XJS	1
5	EAC1828	\$33.99	AIR FILTER	XJS 5.3 to 1988.5	2
8	EBC1084	\$44.99	AIR FILTER	XJS 5.3 from 1988.5, 6.0	2
9	EAC9828	\$39.99	AIR FILTER	XJS 4.0	1
6	EAC1498	\$26.99	FUEL FILTER	XJS 5.3 Pre-HE	1
10	JLM20682	\$26.99	FUEL FILTER	XJS 5.3 HE to 1991	1
11	C2C-35417	\$11.99	FUEL FILTER	XJS V-12 from 1992, 4.0	1

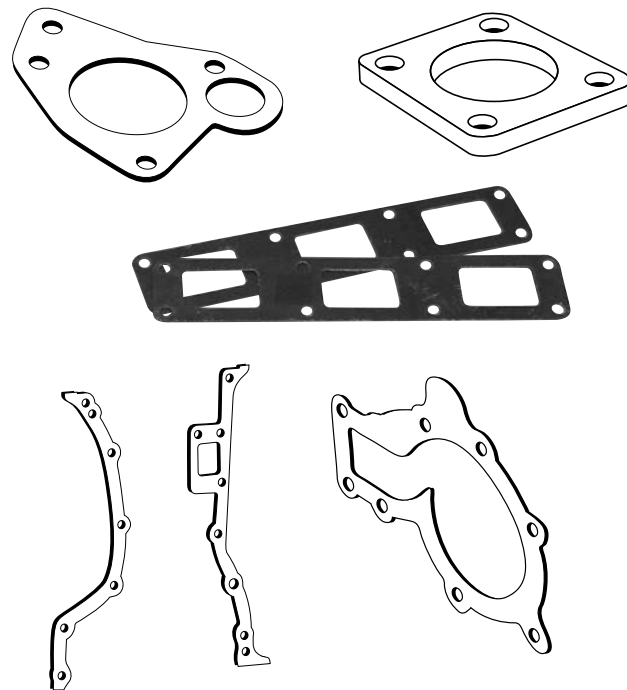
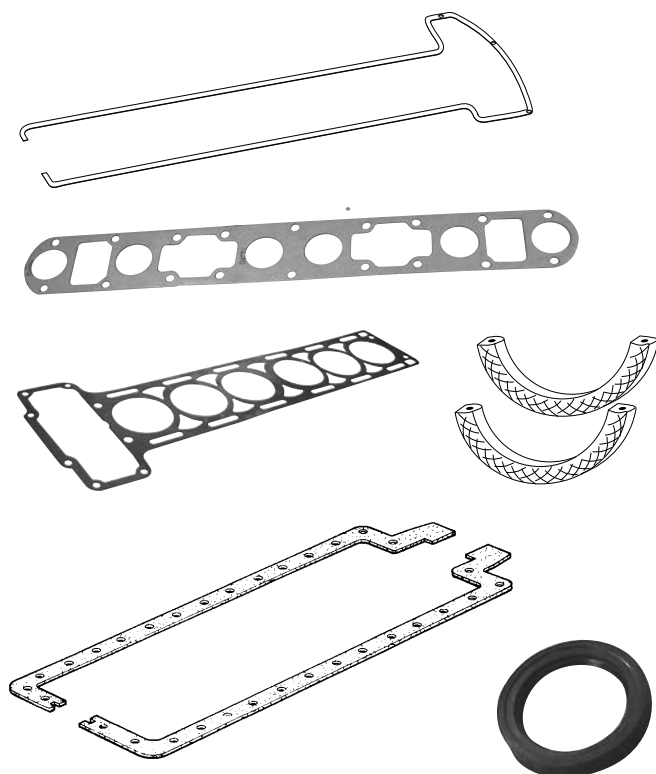

Individual Gaskets & Seals

7997

Part#	Price (Each)	Description	Application	Qty Req.
C14988/1	\$5.99	CAM COVER GASKET, R/H	e XJ6 Series I	1
C6735/1	\$4.29	CAM COVER GASKET, L/H	r XJ6 Series I	1
EAC5039	\$3.19	CAM COVER GASKET	XJ6 Series II & III	2
C39195	\$0.99	"HALF MOON" PLUG, back of cylinder head	e XJ6	2
C29428	\$5.99	CAM COVER GASKET, R/H	A	1
C29429	\$5.99	CAM COVER GASKET, L/H	f	1
EBC9627	\$29.99	CAM COVER GASKET, R/H, upgraded	s V-12	1
EBC9628	\$29.99	CAM COVER GASKET, L/H, upgraded	f	1
C30431	\$1.89	"HALF MOON" PLUG, back of cylinder heads	f D	2
EAC2912	\$9.49	GASKET, cam cover	A	1
EAC4049	\$1.19	SEAL, spark plug boss	c XJS 4.0 AJ-6	6
C30431	\$1.89	REAR "D" SEALING PLUG	v	2
HL702	\$43.99	CAM COVER GASKET KIT	D	1
NBC2525AA	\$17.99	CAM COVER SEAL	A	1
NBC2579AA	\$1.39	SPARK PLUG BOSS SEAL	f	6
NBC2530AA	\$55.99	COIL COVER SEAL	S XJS 4.0 AJ-16	1
LHF1719AA	\$2.99	GASKET, on-plug coils	f	6
HM5061	\$69.99	CAM COVER SEAL KIT	D	1
C19590	\$10.99	OIL PAN GASKET	A	1
C36499	\$6.99	RUBBER STRIP GASKET, back of sump	s XJ6 D	1
EBC9637	\$10.99	SUMP GASKET, upper	e V-12	1
EBC9623	\$13.99	SUMP GASKET, lower	r	1
C28658JAG	NA	TIMING COVER GASKET PAIR	XJ6	1
EBC9632	\$2.29	TIMING COVER GASKET, L/H	A	1
EBC9633	\$1.49	TIMING COVER GASKET, R/H	s V-12	1
EBC9625	\$1.19	TIMING COVER GASKET, top	D	1
EAC4219	\$6.39	FRONT CRANKSHAFT SEAL	A	1
10527	\$49.99	FRONT CRANKSHAFT SEAL KIT, upgraded	s XJ6 D	1
535-085	\$2.79	FRONT CRANKSHAFT SEAL, standard type	A	1
014-085	\$24.99	FRONT CRANKSHAFT SEAL, neoprene	c V-12 D	1
EAC7954	\$41.99	FRONT CRANKSHAFT SEAL	XJS 4.0	1

Part#	Price (Each)	Description	Application	Qty Req.
C33060	\$7.99	CARBURETOR INSULATION BLOCK	e XJ6 & XJ12 r Carbureted	4
C19654	\$4.99	REAR CRANKSHAFT SEAL	XJ6	2
C19654	\$4.99	REAR CRANKSHAFT SEAL, rope type	e V-12 to (e) r 8S.66783	2
EBC2101	\$169.99	REAR CRANKSHAFT SEAL, conventional	e V-12 from (e) r 8S.66784	1
EAC4974	\$25.99	REAR CRANKSHAFT SEAL	XJS 4.0	1
C28656	\$1.19	WATER PUMP GASKET	XJ6	1
EBC9629	\$4.99	WATER PUMP GASKET	e V-12	1
EBC9630	\$2.29	INTERMEDIATE PLATE GASKET	r	1
EBC9220JAG	\$10.19	WATER PUMP GASKET	XJS 4.0	1
C33281	\$1.49	THERMOSTAT GASKET	V-12 Carbureted	2
EBC8330	\$1.99	THERMOSTAT GASKET, R/H	e V-12 Fuel Injected	1
EBC8331	\$1.69	THERMOSTAT GASKET, L/H	r	1
EAC8999	\$0.99	THERMOSTAT O-RING	XJS 4.0	1
MS120	\$4.99	INTAKE MANIFOLD GASKET	XJ6	1
C34063JAG	\$2.99	INTAKE MANIFOLD GASKET	XJ12 Carbureted	12
NNA3020BA	\$22.99	INTAKE MANIFOLD GASKET	XJ12 Fuel Injected	2
NNA3020BA	\$22.99	INTAKE MANIFOLD GASKET	XJS	2
EBC2781	\$36.99	INTAKE MANIFOLD GASKET	u XJS 4.0 AJ6 to (e) i 179548	1
EBC11081	\$5.99	INTAKE MANIFOLD GASKET	u XJS 4.0 AJ6 from i (e) 179549	1
EBC11081	\$5.99	INTAKE MANIFOLD GASKET	XJS 4.0 AJ16	1
C2318	\$3.99	EXHAUST MANIFOLD GASKET	e XJ6	2
C2318UPG	\$8.99	EXHAUST MANIFOLD GASKET, upgraded	r	2
EBC10199	\$4.49	EXHAUST MANIFOLD GASKET, upgraded	XJ12 & XJS V-12	12
EBC10199JAG	\$14.99	EXHAUST MANIFOLD GASKET, genuine		12
EAC8994	\$3.99	EXHAUST MANIFOLD GASKET, front	A c v XJS 4.0 AJ6	1
EAC8995	\$3.99	EXHAUST MANIFOLD GASKET, rear	D	1
EBC11330JAG	\$66.99	EXHAUST MANIFOLD GASKET, front	A c v XJS 4.0 AJ16	1
NBC2909AA	\$9.99	EXHAUST MANIFOLD GASKET, rear	D	1
BJ020	\$33.99	HEAD GASKET	XJ6	1
NBC2520ABJAG	NA	HEAD GASKET	XJS 4.0 AJ6	1
NBC2520BB	\$89.99	HEAD GASKET	XJS 4.0 AJ16	1

Clutch

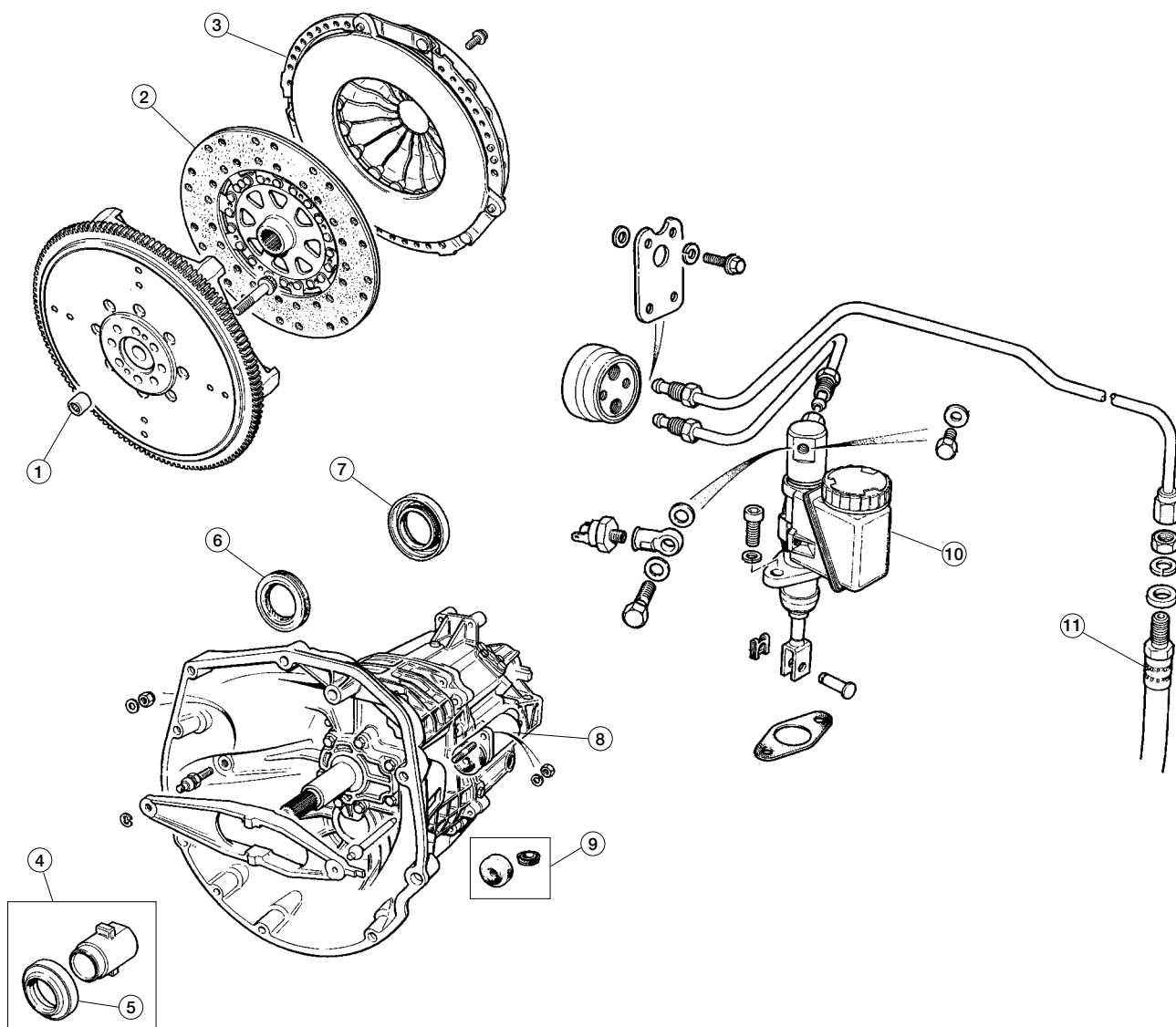

Clutch, XJS 4.0

8000

No.	Part#	Price (Each)	Description	Application	Qty Req.
1	UKC8154/JJAG	NA	INPUT SHAFT BEARING	A	1
2	EBC2856JAG	NA	CLUTCH DISC	f	1
3	EBC3115	\$369.99	PRESSURE PLATE	f	1
4	EAC9809JAG	\$292.09	RELEASE BEARING ASSEMBLY	C XJS 4.0	1
5	071-305	\$32.99	RELEASE BEARING	f	1
6	JLM1181JAG	NA	OIL SEAL, front	f	1
7	AEU4006	\$58.99	OIL SEAL, rear	D	1
8	EAC7651	\$99.99	SLAVE CYLINDER	XJS 4.0 to VIN 188247	1
	CBC9716	NA	SLAVE CYLINDER	XJS 4.0 from VIN 188248	1
9	BAU4781/AJAG	\$16.09	REPAIR KIT, slave cylinder	XJS 4.0	1
10	CBC6377	\$199.99	MASTER CYLINDER	XJS 4.0 to VIN 188247	1
	CBC9742JAG	NA	MASTER CYLINDER	XJS 4.0 from VIN 188248	1
11	CAC7876	\$47.99	FLEX HOSE	XJS 4.0 to VIN 188247	1
	CCC2678JAG	NA	FLEX HOSE	XJS 4.0 from VIN 188248	1

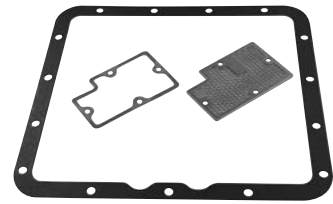
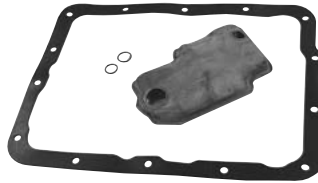
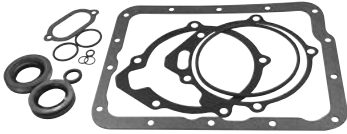

Automatic Transmission Seals & Filters

8001

No. Part#	Price (Each)	Description	Application	Qty Req.
32-0102	\$389.99	OVERHAUL KIT	Borg-Warner 12 Transmission	1
32-0105	\$154.99	OVERHAUL KIT	u General Motors Turbo 400 i Transmission	1
JLM11942JAG	NA	GASKET AND SEAL KIT	General Motors Four Speed	1
32-0101SKT	\$219.99	SEAL UP KIT	Borg-Warner 8 Transmission	1
32-0102SKT	\$209.99	SEAL UP KIT	Borg-Warner 12 Transmission	1
32-0107SKT	\$149.99	SEAL UP KIT	u Borg-Warner 65/66 i Transmission	1
32-0105SKT	\$74.99	SEAL UP KIT	u General Motors Turbo 400 i Transmission	1
32-0200	\$66.99	FILTER KIT	Borg-Warner 8 Transmission	1
32-0202	NA	FILTER KIT	Borg-Warner 12 Transmission	1
32-0400	\$29.99	FILTER KIT	u Borg-Warner 65/66 i Transmission	1
32-0405	\$24.99	FILTER KIT	u General Motors Turbo 400 i Transmission	1
32-0409	\$29.99	FILTER KIT	ZF Transmission	1
32-0415	\$94.99	FILTER KIT	General Motors Four Speed	1
10728/1	\$8.99	PAN GASKET	u Borg-Warner 8/12 i Transmission	1
AAU8434/JJAG	NA	PAN GASKET	u Borg-Warner 65/66 i Transmission	1
AEU1050	\$8.99	PAN GASKET	u General Motors Turbo 400 i Transmission	1
JLM12343	\$6.99	PAN GASKET	ZF Transmission	1

No. Part#	Price (Each)	Description	Application	Qty Req.
10598	\$23.99	FRONT SEAL	Borg-Warner 8 Transmission	1
12553	\$19.99	FRONT SEAL	Borg-Warner 12 Transmission	1
BAU1034J	\$2.99	FRONT SEAL	u Borg-Warner 65/66 i Transmission	1
AEU1065	NA	FRONT SEAL	u General Motors Turbo 400 i Transmission	1
JLM10856	\$15.99	FRONT SEAL	ZF Transmission	1
JLM10974JAG	NA	FRONT SEAL	General Motors Four Speed	1
10593	\$23.99	REAR SEAL	Borg-Warner 8 Transmission	1
12549	\$58.99	REAR SEAL	Borg-Warner 12 Transmission	1
120-400	\$15.99	REAR SEAL	u Borg-Warner 65/66 i Transmission	1
JLM375	\$33.99	REAR SEAL	u General Motors Turbo 400 i Transmission	1
JLM10723	\$29.99	REAR SEAL	ZF Transmission	1
JLM10961JAG	NA	REAR SEAL	General Motors Four Speed	1
12936	NA	O-RING, modulator	Borg-Warner 12 Transmission	1

Automatic Transmission Application Guide

Borg-Warner 8: XJ-6 Series I to (e) 7L.8163

Borg-Warner 12: XJ-6 Series I from (e) 7L.8164; XJ-12 Series I, Series II to (e) 7P.32897; 1977 XJ-S to (e) 8S.7016.

Borg-Warner 65/66: XJ-6 Series II & III (alloy case)

G.M. Turbo 400: XJ-12 Series II from 7P.32898; 1977 XJ-S 5.3 from (e) 8S.7016 (alloy case)

ZF: XJ-S 4.0

G.M. 4-Speed: XJ-S 6.0

Automatic Transmission

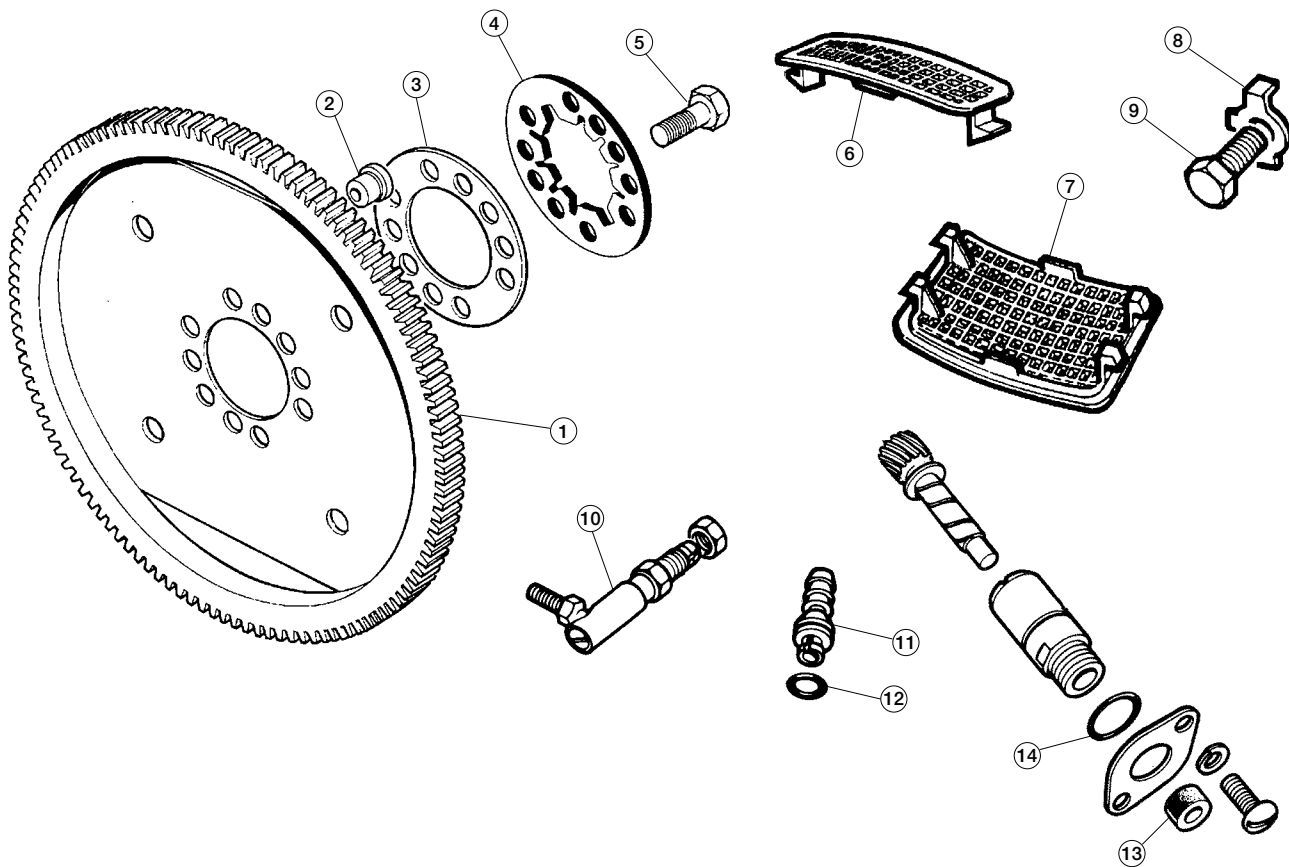

Flexplates & Transmission Components

8002

No.	Part#	Price (Each)	Description	Application	Qty Req.
1	EAC9082JAG	NA	FLEXPLATE	XJ6	1
	C37106	NA	FLEXPLATE	k XJ12 Series I & II to (e) L 7P.32897, XJS B-W Trans ; to (e) 8S.7018	1
	EAC6389JAG	NA	FLEXPLATE	k XJ12 Series II from (e) L 7P.32898, XJS TH400 ; Trans from (e) 8S.7019	1
2	C6862JAG	NA	FLEXPLATE DOWEL		2
3	C6861	NA	STIFFENER PLATE		1
4	C4810	\$6.49	LOCK PLATE	XJ6 & XJ12, XJS 5.3	1
5	C6839JAG	NA	FLEXPLATE SCREW		10
6	NJA4465AAJAG	NA	GEARBOX VENT SCREEN, upper	A C v D BW 65/66	1
7	C39247	NA	GEARBOX VENT SCREEN, lower		1

No.	Part#	Price (Each)	Description	Application	Qty Req.
8	C34083	NA	TORQUE CONVERTER LOCK TAB	A f	4
9	SH606061J	\$1.99	BOLT, torque converter	S BW 8, 12, 65/66	4
10	C25152JAG	NA	CABLE END AT TRANSMISSION	f D	1
11	RTC1883JAG	NA	GEARBOX BREATHER		1
12	RTC26JAG	NA	O-RING FOR BREATHER		1
13	C32592/J	\$2.99	SPEEDOMETER DRIVE SEAL	A c v D BW 8, 12, 35, 65/66	1
14	C21058	NA	SPEEDOMETER DRIVE O-RING		1

Automatic Transmission

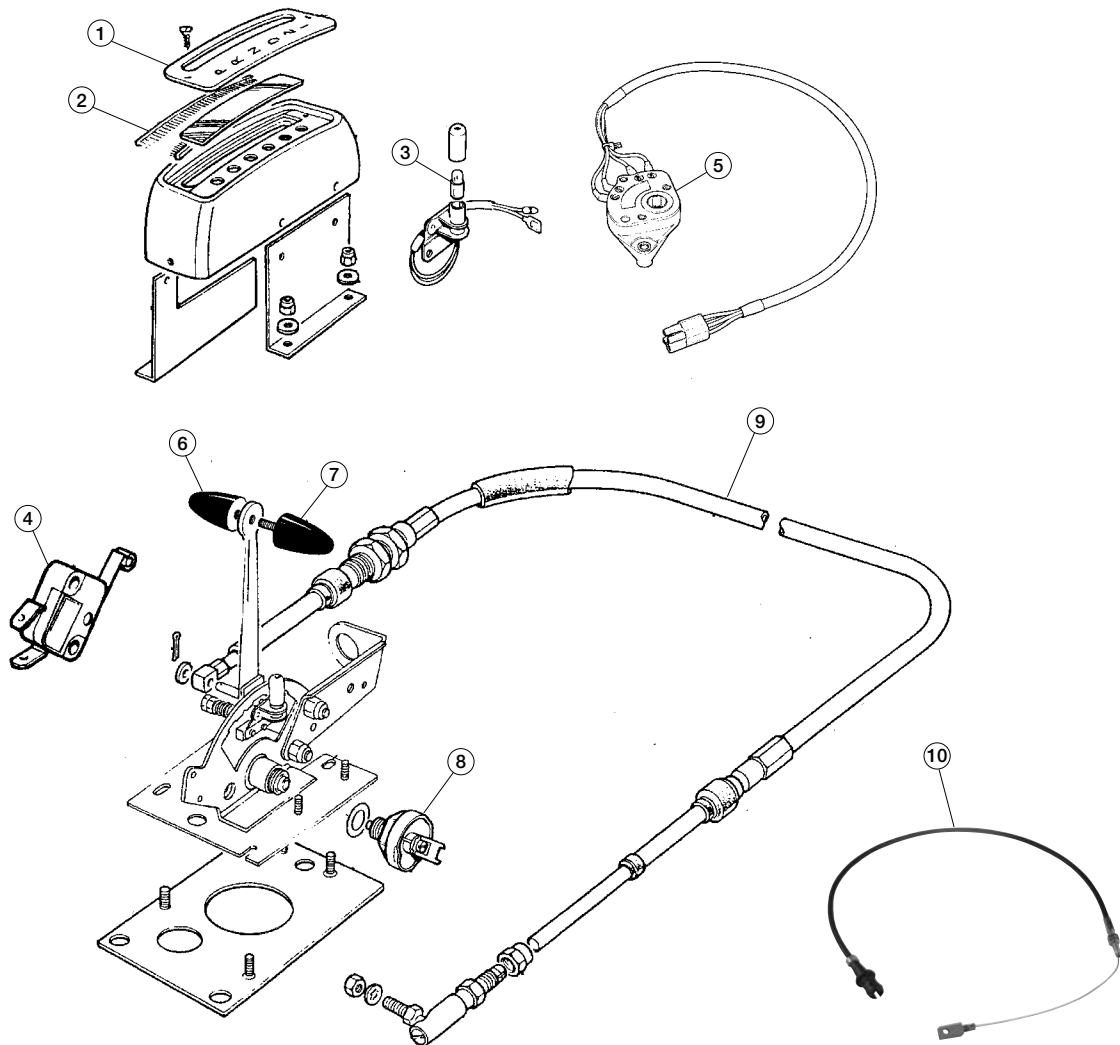

Auto. Trans. Shifter Components

8003

No.	Part#	Price (Each)	Description	Application	Qty Req.
1	BD31066	NA	AUTOMATIC SHIFT IDENTIFICATION PLATE	e XJ6 Series I w/ BW 8 r transmission	1
	BD34963	\$18.99	AUTOMATIC SHIFT IDENTIFICATION PLATE	k XJ6 Series I w/ BW 35 or j BW 12 Transmission, XJ6 j Series II, XJ6 Series III n to 1982.5 (335118) w/o m cruise control; XJ12 Series j I, Series II to VIN 2R.57492 j & 2G.51201; XJS to VIN ; 2W.53539	1
	CAC2862	NA	AUTOMATIC SHIFT IDENTIFICATION PLATE	k XJ6 Series III w/ cruise L control to 1982.5 (VIN ; 335098)	1
	CAC5490JAG	\$45.99	AUTOMATIC SHIFT IDENTIFICATION PLATE	k XJ6 Series III w/o cruise L control from 1982.5 (VIN ; 335099)	1
	CAC4770	NA	AUTOMATIC SHIFT IDENTIFICATION PLATE	k XJ6 Series III w/ cruise L control from 1982.5 (VIN ; 335099)	1
	CAC5491	\$37.99	AUTOMATIC SHIFT IDENTIFICATION PLATE	k XJ12 Series II from VIN L 2R.57493 & 2G.51201, XJS ; from VIN 2W.53540	1
	CAC4768	NA	AUTOMATIC SHIFT IDENTIFICATION PLATE	e XJ12 Series III w/ cruise r control	1
	GHC7260AAJAG	NA	AUTOMATIC SHIFT IDENTIFICATION PLATE	e XJS 6.0, XJS 4.0 from VIN r 188105 (mid 1993)	1

No.	Part#	Price (Each)	Description	Application	Qty Req.
	BCC9600JAG	NA	AUTOMATIC SHIFT IDENTIFICATION PLATE	e XJS 4.0 to VIN 188104 (mid r 1993)	1
2	CAC2864	\$17.99	BRUSHES FOR SIDES OF SHIFT LEVER		2
3	170-110	\$0.99	BULB, shift I.D. plate, eared base		1
	171-000	\$0.79	BULB, shift I.D. plate, screw base		1
4	C33509	\$9.99	NEUTRAL-SAFETY/ KICK-DOWN SWITCH	k XJ12 & XJS, XJ6 1972-L 1982 to VIN 335136 ; (1952.5)	1
5	DAC4155	\$159.99	NEUTRAL-SAFETY/ KICK-DOWN SWITCH	e XJ6 from VIN 335137	1
6	C31228JAG	\$3.79	KNOB, female thread	u XJ6 & XJ12 Series I, II and i III; XJS Through 1992	1
7	C31232	NA	KNOB, male thread	u XJ6 & XJ12 Series I, II and i III; XJS Through 1992	1
8	140-470	\$12.99	REVERSE LIGHT SWITCH	k XJ6 Series I & II, Series III L to 1982.5 to VIN 335136; ; XJ12, XJS to VIN 185819	1
9	CBC5224	NA	SHIFT CABLE	XJ6 Series II & III	1
	C28441	NA	SHIFT CABLE	k XJ12 Series I, Series II to L VIN 2R.57492/2G.51201; ; XJS 5.3 to 2W.53539	1
	CBC2482	NA	SHIFT CABLE	k XJ12 Series II from n 2R.57493 & 2G.51201, XJS m 5.3 VIN 2W.53540 to VIN ; 135901	1
	CBC5224	NA	SHIFT CABLE	u XJS 5.3 V-12, 1987.5-on i VIN 135902-on	1
	MHF4830BAJAG	NA	SHIFT CABLE	XJS 4.0 and 6.0	1
10	C44238	\$169.99	KICK-DOWN CABLE	XJ6 Series II & III	1

Toll-Free Orders 1-800-667-7872 | MossMotors.com
Fax 805-692-2525 | Local 805-681-3400



Prices subject to change. See MossMotors.com for current pricing.

Exhaust

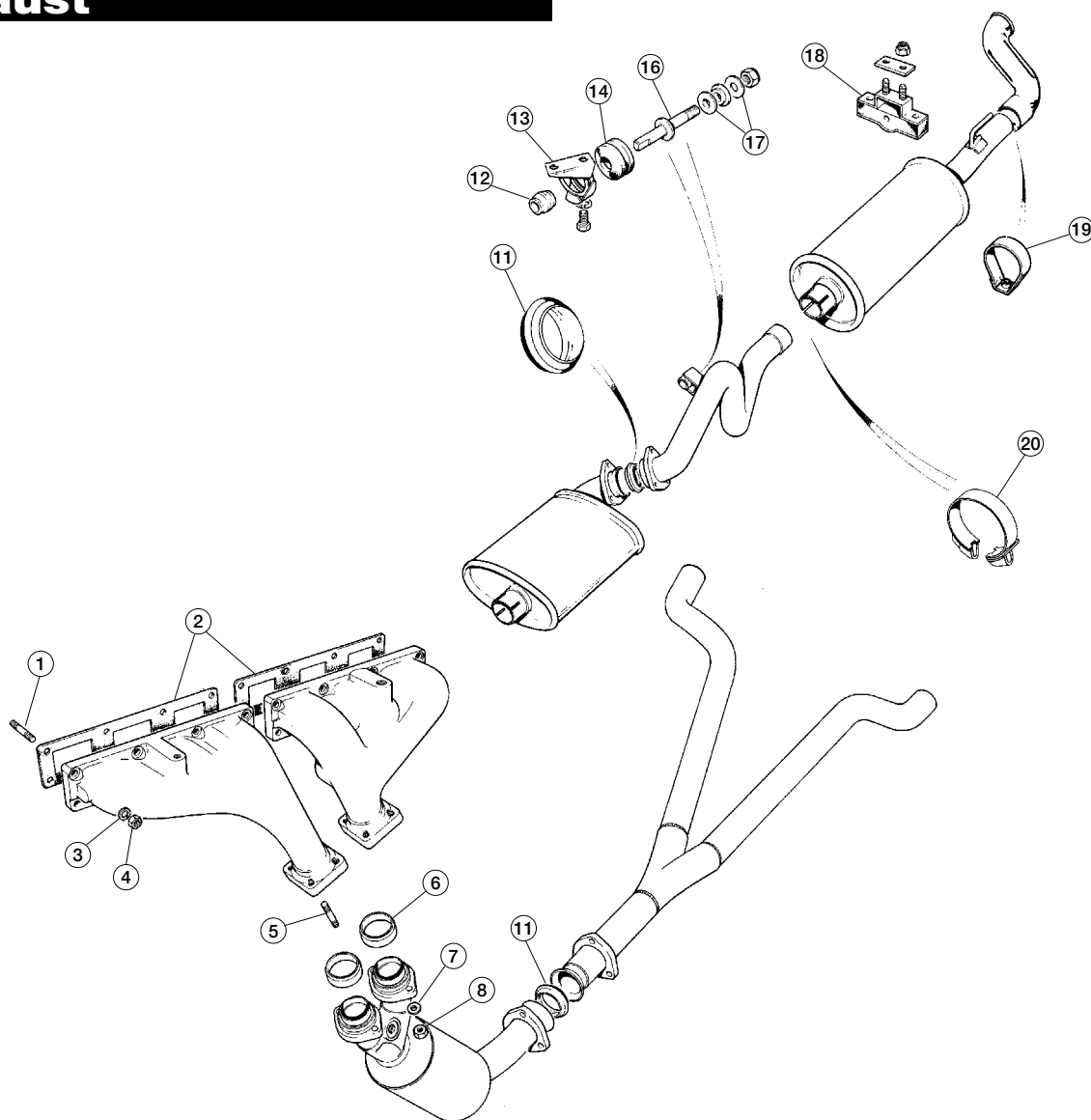

Exhaust, XJ6

8004

No.	Part#	Price (Each)	Description	Application	Qty Req.
1	C11761	\$1.89	STUD, head to manifold	XJ6	14/16
	C7624	\$2.49	STUD, head to manifold	XJ6 Series I and II	2
2	C2318	\$3.99	GASKET, head to manifold	A	2
	C2318UPG	\$8.99	GASKET, head to manifold, upgraded	f SXJ6	2
3	324-030	\$0.29	LOCK WASHER	f	16
4	C30787	\$1.24	NUT, deep brass	D	16
5	C2369	\$1.99	STUD, manifolds to downpipes	k XJ6 Series I to 7L.60433, j XJ6 Series II from l 8L.14791, all Series III, j XJ12 Series I & II, XJS ; Pre-HE	8
	C38277	NA	STUD, manifolds to downpipes	k XJ6 Series I from L 7L.60434, XJ6 Series II ; to 8L.14790	8
6	EBC9388	\$2.49	SEAL, manifold to downpipes	A	2
7	FW.106/T	\$0.29	WASHER	c v XJ6	8
8	C17916	\$1.69	NUT	D	8
11	C35401	\$11.49	OLIVE, downpipe to "y" pipe	e XJ6 Series I from r 1L.69908, Series II, III	1
	CBC4131	\$12.99	OLIVE, mufflers to pipes	XJ6 Series II, III	2

No.	Part#	Price (Each)	Description	Application	Qty Req.
	C33487	\$32.99	OLIVE, manifolds to downpipes	k XJ6 Series I from L 1L.69908, Series II to VIN ; 2T.55046	2
12	CAC2750	\$8.49	INNER BUSH	u XJ6 Series III from VIN i 354035	2
13	C41559JAG	NA	CRADLE, R/H	A XJ6 Series II from VIN c 2T.50002 and 2J.52434, v Series III to VIN 354034	1
	C41560JAG	NA	CRADLE, L/H	D	1
	NJA6804BAJAG	\$59.99	CRADLE	u XJ6 Series III from VIN i 354035	2
14	C45014	\$1.89	LARGE RUBBER BUSH	u XJ6 Series I, II, Series III i to VIN 354034	2
	EBC4499	\$3.99	LARGE RUBBER BUSH	u XJ6 Series III from VIN i 354035	2
16	CAC3103	\$19.99	PIN, over-axle mounts	e r XJ6 Series II, III	2
17	C44083	\$10.99	BUSH, on pins		4
18	C40110	\$16.99	REAR MUFFLER MOUNT	XJ6	2
19	CBC8388	NA	CLAMP, exhaust tips to mufflers	A c v XJ6 Series III	2
20	EBC9257/3JAG	\$26.99	CLAMP, pipes to rear mufflers	D	2
21	CAC2823JAG	NA	KEEPER PLATES FOR CRADLES	e XJ6 Series III from VIN r 354035	2

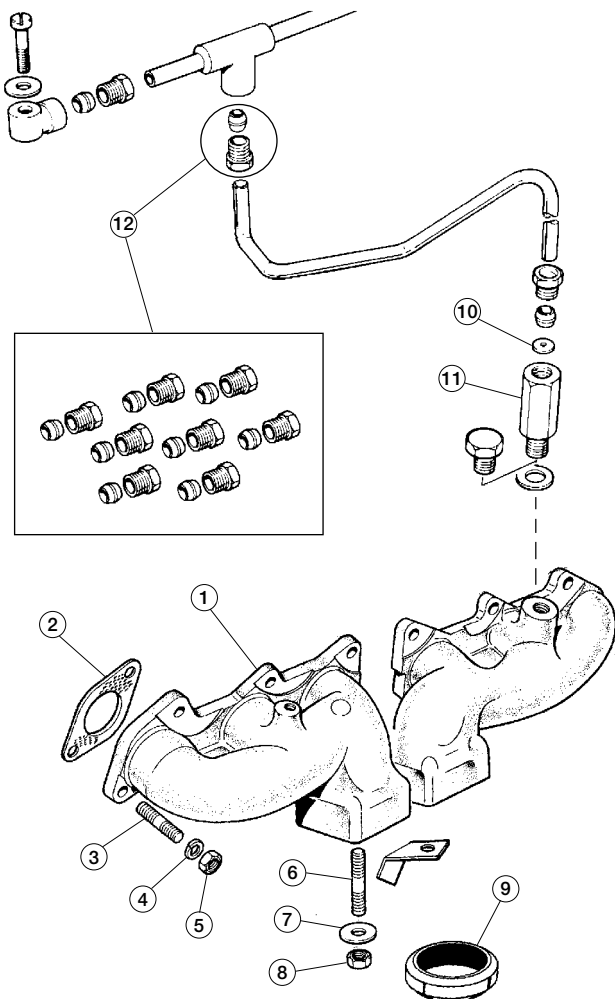

Exhaust Manifolds, V-12

8005

No.	Part#	Price (Each)	Description	Application	Qty Req.
1	C44008JAG	NA	EXHAUST MANIFOLD, R/H front	A	1
	C44009JAG	\$346.49	EXHAUST MANIFOLD, R/H rear	C XJS	1
	C44006JAG	\$368.49	EXHAUST MANIFOLD, L/H front	V	1
	C44007JAG	NA	EXHAUST MANIFOLD, L/H rear	D	1
2	EBC10199	\$4.49	GASKET, manifolds to heads, upgraded		12
	EBC10199JAG	\$14.99	GASKET, manifolds to heads, genuine		12
3	C25321	\$2.99	STUD, manifolds to heads	k XJ12 Series I & II, L XJS Pre-HE, XJS HE ; to (e) 8S24174	24
	TE108051/J	\$2.29	STUD, manifolds to heads	u XJS HE from (e) i 8S24175; all 6.0	24
4	324-030	\$0.29	WASHER		24
5	C30787	\$1.24	NUT, manifolds to heads, early	k XJ12 Series I & II, L XJS Pre-HE, XJS HE ; to (e) 8S24174	24
	EAC5277JAG	\$1.19	NUT, manifolds to heads, late	u XJS HE from (e) i 8S24175; all 6.0	24
6	C2369	\$1.99	STUD, to downpipes, without catalyst	e XJ12 Series I & II, r XJS Pre-HE	16
	EAC3823JAG	\$3.49	STUD, to downpipes, with catalyst	e XJ12 Series III	16
7	FW.106/T	\$0.29	WASHER		16
8	C17916	\$1.69	NUT, deep brass		16
9	EBC9388	\$2.49	SEAL, downpipe		4
10	C39666	NA	SPACER	A	2
11	C39107	\$48.99	ADAPTOR	s V-12 Carbureted	2
12	C34706	NA	NUT AND FERRULE KIT	D	1

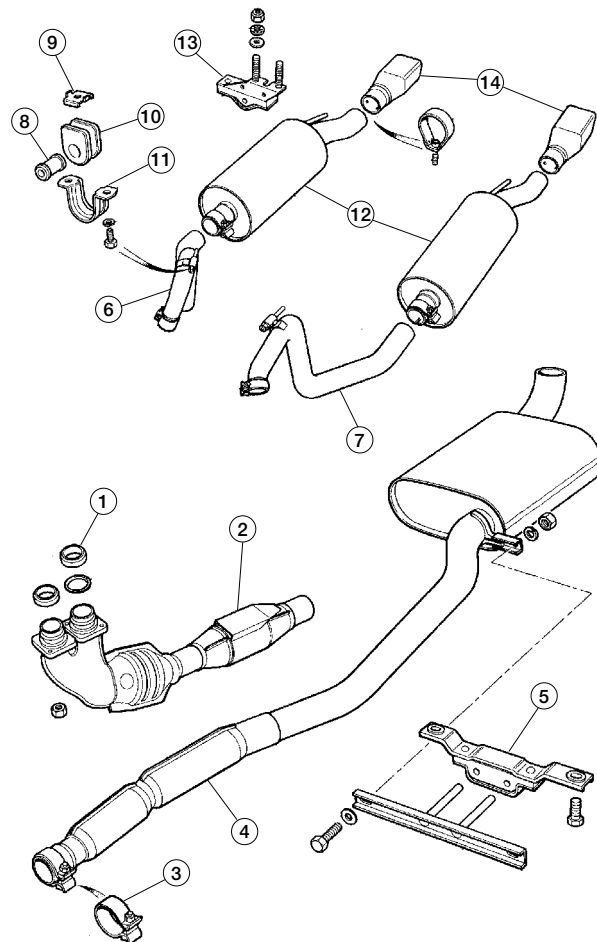

Exhaust System, XJS 6.0 V-12

8006

No.	Part#	Price (Each)	Description	Application	Qty Req.
1	EBC9388	\$2.49	SEAL, manifolds to catalysts		4
2	NHC6700AAJAG	NA	CATALYTIC CONVERTER/DOWNSPIPE, R/H		1
	NHC6701AAJAG	NA	CATALYTIC CONVERTER/DOWNSPIPE, L/H		1
3	EBC9257/5JAG	NA	CLAMP, catalysts to intermediate mufflers		2
4	NHC6750BCJAG	NA	INTERMEDIATE MUFFLER/PIPE, R/H		1
	NHC6751BCJAG	NA	INTERMEDIATE MUFFLER/PIPE, L/H		1
5	NHE6741AAJAG	NA	"TUNNEL" MOUNT		1
6	NHC6708AAJAG	NA	OVER-AXLE PIPE, R/H	e XJS 6.0 V-12 to VIN i 194774	1
7	NHC6709AAJAG	NA	OVER-AXLE PIPE, L/H	r 194774	1
6	NHC6708ABJAG	NA	OVER-AXLE PIPE, R/H	e XJS 6.0 V-12 From VIN i 194775	1
7	NHC6709ABJAG	NA	OVER-AXLE PIPE, L/H	r 194775	1
8	CAC2750	\$8.49	BUSHING, over-axle mounts		2
9	CAC2823JAG	NA	KEEPER PLATES FOR CRADLES		2
10	EBC4499	\$3.99	RUBBER MOUNT, over-axle mount		2
11	NJA6804BAJAG	\$59.99	CRADLE, over-axle mounts		2
12	EBC10684JAG	NA	REAR MUFFLER		2
13	CBC5451JAG	\$104.99	MOUNT, rear mufflers	Genuine Jaguar	2
	CBC5451	\$19.99	MOUNT, rear mufflers	Aftermarket	2
14	EBC10246JAG	NA	TAIL PIPE FINISHER	u XJS 6.0 V-12 to VIN i 194774	2
	NNE6723AAJAG	NA	TAIL PIPE FINISHER	u XJS 6.0 V-12 From VIN i 194775	2

Exhaust

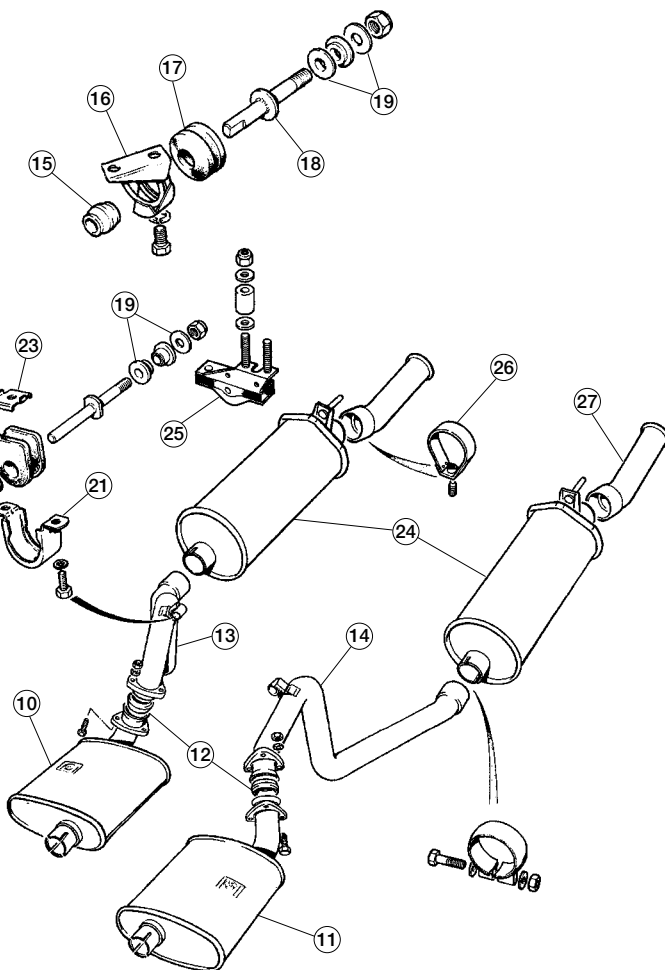
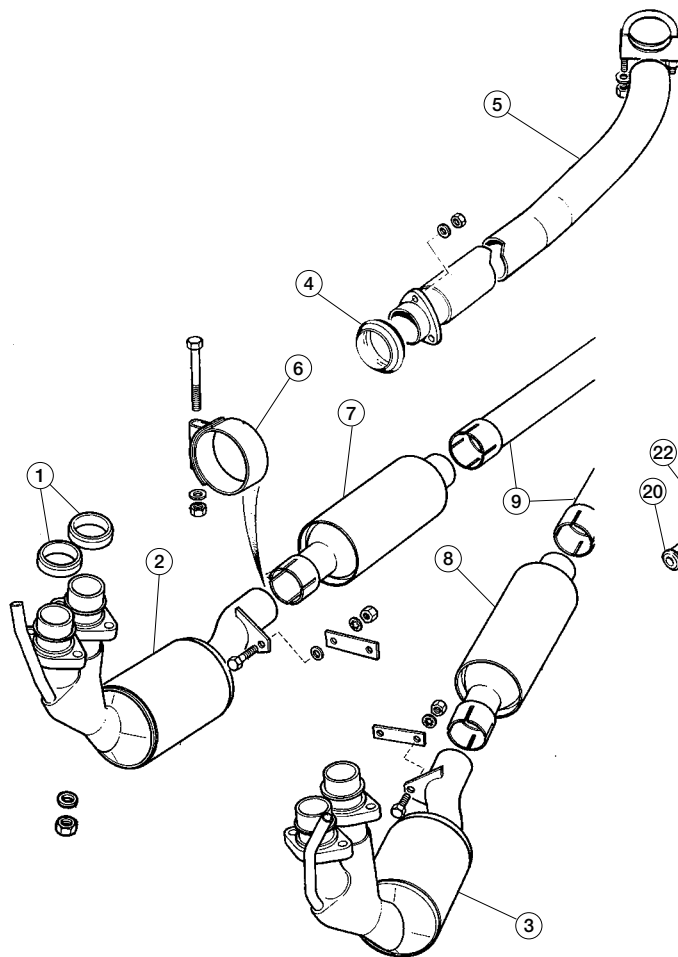

Exhaust System, XJS 5.3 V-12

8007

No.	Part#	Price (Each)	Description	Application	Qty Req.
1	EBC9388	\$2.49	SEAL, manifolds to catalysts		4
2	CAC2240	NA	FRONT CATALYST, R/H	e XJS 5.3 V-12 to VIN 104145	1
3	CAC2241	NA	FRONT CATALYST, L/H	r 104145	1
2	CBC7958/1	NA	FRONT CATALYST, R/H	e XJS 5.3 V-12 from VIN 104146	1
3	CBC7959/1	NA	FRONT CATALYST, L/H	r 104146	1
4	C35401	\$11.49	OLIVE, catalysts to intermediate pipes		2
5	C39661	NA	INTERMEDIATE PIPE, R/H	e XJS 5.3 V-12 to VIN 2W.53172	1
	C39662	NA	INTERMEDIATE PIPE, L/H	r 2W.53172	1
	CAC1410	NA	INTERMEDIATE PIPE	u XJS 5.3 V-12 from i 2W.53173 thru 1980	2
6	NJB6744GAJAG	NA	BAND CLAMP, intermediate catalysts		4
7	CBC8212/1	NA	INTERMEDIATE CATALYST, R/H	A f	1
8	CBC8213/1	NA	INTERMEDIATE CATALYST, L/H	f f	1
9	CAC4319/1	\$199.99	INTERMEDIATE PIPE, stainless steel	s XJS 5.3 V-12 1981-on	2
10	CAC1660	\$219.99	INTERMEDIATE MUFFLER, R/H, stainless steel	f f	1
11	CAC1661	\$219.99	INTERMEDIATE MUFFLER, L/H, stainless steel	f d	1
12	CBC4131	\$12.99	OLIVE, mufflers to over-axle pipes		2
13	C43273	NA	OVER-AXLE PIPE, R/H	e XJS 5.3 V-12 to VIN 2W.53172 (1977.5)	1
14	C43274JAG	NA	OVER-AXLE PIPE, L/H	r 2W.53172 (1977.5)	1
13	EBC11106SSL	\$99.99	OVER-AXLE PIPE, R/H, stainless steel	A c XJS 5.3 V-12 1980-on	1
14	EBC11107SSL	\$99.99	OVER-AXLE PIPE, L/H, stainless steel	v D	1

No.	Part#	Price (Each)	Description	Application	Qty Req.
15	CAC2750	\$8.49	INNER BUSH IN OVER-AXLE MOUNTS	A f	2
16	C41559JAG	NA	CRADLE, R/H	f XJS 5.3 V-12 to VIN 109446	1
	C41560JAG	NA	CRADLE, L/H	s f	1
17	C45014	\$1.89	LARGE RUBBER BUSH, over-axle mounts	f D	2
18	CAC3103	\$19.99	OVER-AXLE PIN		2
19	C44083	\$10.99	BUSHINGS, over-axle pins		4
20	CAC2750	\$8.49	INNER BUSH, in over-axle mounts	A f	2
21	NJA6804BAJAG	\$59.99	CRADLE, over-axle mounts	c XJS 5.3 V-12 VIN 109447-on	2
22	EBC4499	\$3.99	BUSH, over-axle mounts	v f	2
23	CAC2823JAG	NA	KEEPER PLATES FOR CRADLES	f D	2
	CAC2494SS	\$209.99	REAR MUFFLER, stainless steel	e r XJS 5.3 V-12 1981-on	2
25	CBC5451JAG	\$104.99	MOUNT, rear mufflers	Genuine jaguar	2
	CBC5451	\$19.99	MOUNT, rear mufflers	Aftermarket	2
26	CBC8388	NA	CLAMP, exhaust tips to mufflers		2
27	CAC6068JAG	NA	EXHAUST TIP, R/H, OEM		1
	CAC6069JAG	\$73.89	EXHAUST TIP, L/H, OEM		1
	CAC6068SS	\$79.99	EXHAUST TIP, R/H, stainless steel		1
	CAC6069SS	\$79.99	EXHAUST TIP, L/H, stainless steel		1

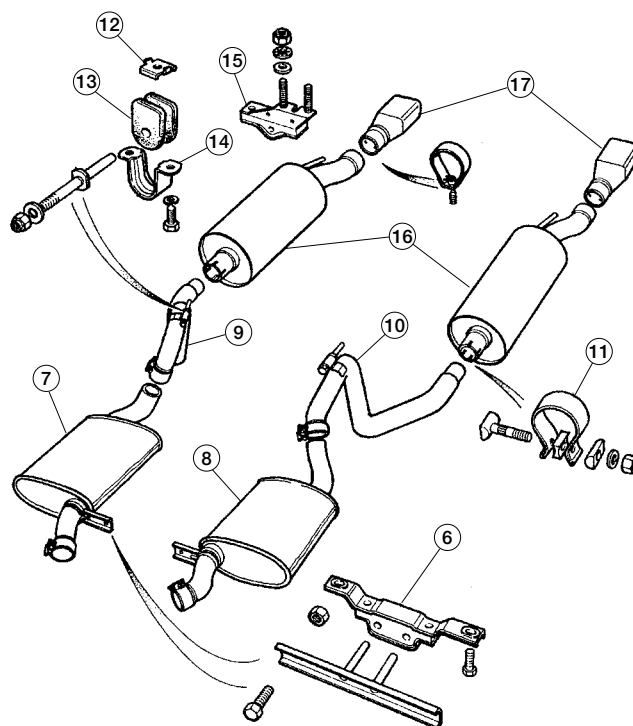
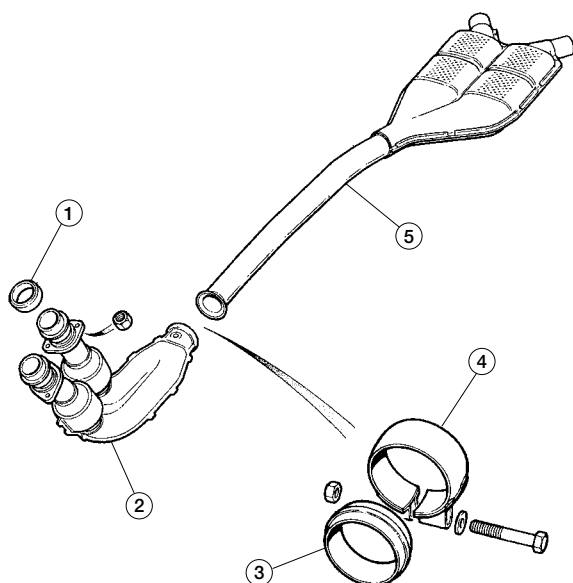

Exhaust System, XJS 4.0

8008

No.	Part#	Price (Each)	Description	Application	Qty Req.
1	EBC9388	\$2.49	SEAL, manifolds to catalysts		2
2	NBC6711BA	NA	DOWNPIPE/CATALYST, slip-joint connection		1
	JLM20704JAG	NA	DOWNPIPE/CATALYST, spherical connection		1
3	CAC4336JAG	NA	OLIVE, catalyst to intermediate pipe		1
4	CAC4073JAG	\$49.99	CLAMP, catalyst to intermediate muffler		1
5	EBC9781JAG	NA	INTERMEDIATE CATALYST, slip-joint connection		1
	EBC10144JAG	NA	INTERMEDIATE CATALYST, spherical connection		1
6	NHE6741AAJAG	NA	"TUNNEL" MOUNT		1
7	EBC9782JAG	NA	INTERMEDIATE MUFFLER, R/H		1
8	EBC9783JAG	NA	INTERMEDIATE MUFFLER, L/H		1
9	NHD6708AAJAG	\$550.29	OVER-AXLE PIPE, R/H		1
10	NHD6709AAJAG	\$550.29	OVER-AXLE PIPE, L/H		1
11	EBC9257/3JAG	\$26.99	CLAMP, over-axle pipes to rear mufflers		2
12	CAC2823JAG	NA	KEEPER PLATES FOR CRADLES		2
13	EBC4499	\$3.99	RUBBER MOUNT, over-axle mount		2
14	NJA6804BAJAG	\$59.99	CRADLE, over-axle mounts		2
15	CBC5451JAG	\$104.99	MOUNT, rear mufflers	Genuine Jaguar	2
	CBC5451	\$19.99	MOUNT, rear mufflers	Aftermarket	2
16	NHE6770ABJAG	\$549.09	REAR MUFFLER		2
17	EBC10246JAG	NA	TAIL PIPE FINISHER	u XJS 4.0 to VIN i 194774	2
	NNE6723AAJAG	NA	TAIL PIPE FINISHER	u XJS 4.0 From VIN i 194775	2

Cooling System

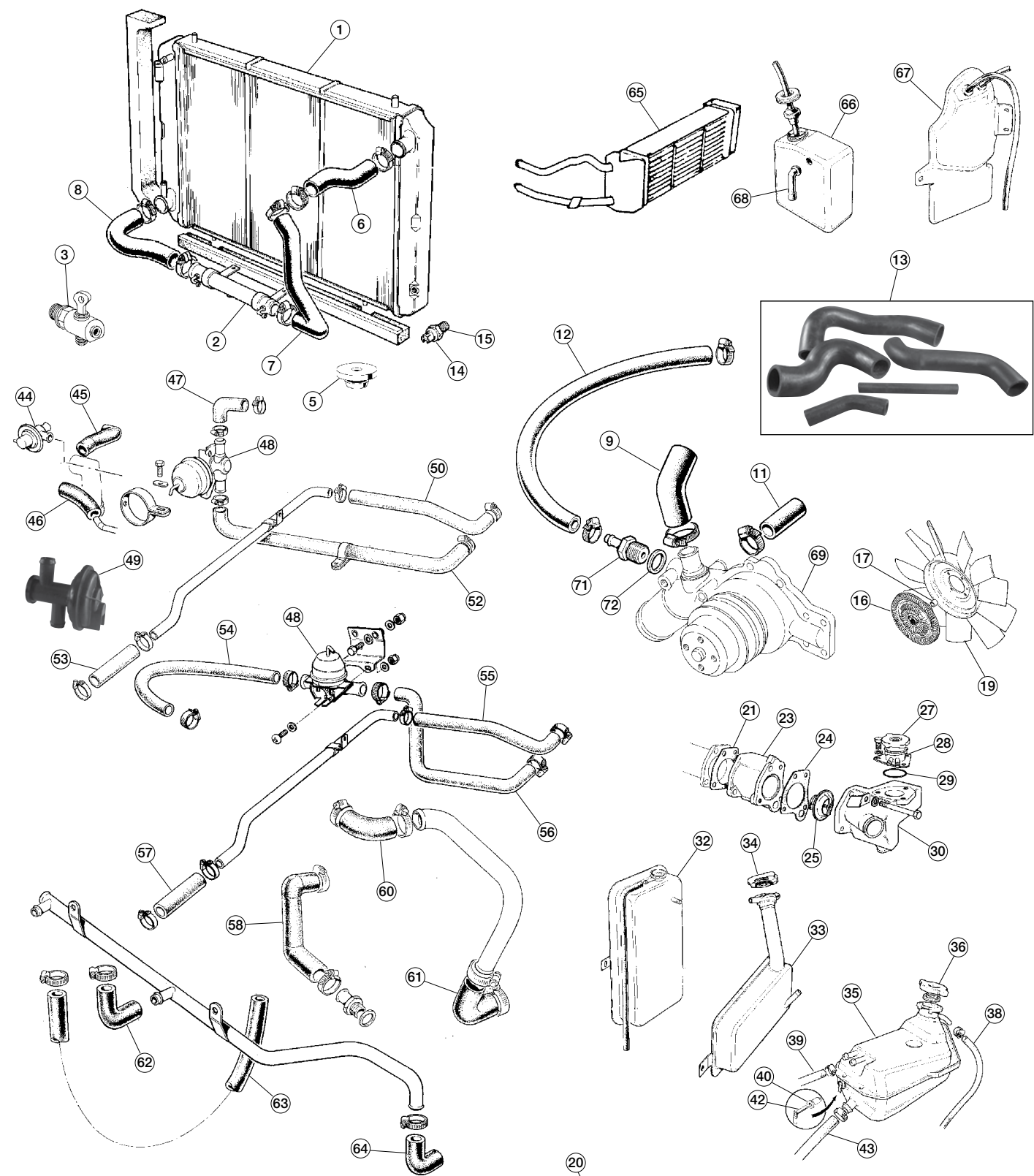

WARNING!
ROTATING COMPONENTS

Cooling System, XJ6

8009

No.	Part#	Price (Each)	Description	Application	Qty Req.
1	C44382	NA	RADIATOR	u XJ6 1969-1978, to VIN i 2T.69451	1
	CAC3118/2JAG	NA	RADIATOR	u XJ6 1978-1982, VIN i 2T.69452 to 330665	1
	CAC5064/1	\$399.95	RADIATOR	u XJ6 Series III '82-on, i from 330666	1
2	CAC5143JAG	NA	TRANSMISSION COOLER		1
3	C4439/1	NA	DRAIN TAP	u XJ6 Series I, Series II to i 2T.69450	1
5	C8975	\$1.99	MOUNT PAD, radiator	u XJ6 1969-1978, to VIN i 2T.69450	4
	CCC4794	\$8.29	MOUNT PAD, radiator	XJ6 VIN 2T.69452-on	4
6	C41094	\$7.79	TOP HOSE	u XJ6 Series I, Series II to i VIN 2T.69450	1
	CAC2326	\$8.99	TOP HOSE	u XJ6 Series II & III, VIN i 2T.69451 to 330665	1
	CAC4252	\$10.99	TOP HOSE	u XJ6 Series III, from VIN i 330666	1
7	C41097	\$16.99	BOTTOM HOSE, R/H		1
8	C41096/2	\$13.99	BOTTOM HOSE, L/H		1
9	C41352	\$4.99	BY-PASS HOSE	u XJ6 Series II, Series III to i VIN 330665	1
	C41356	\$7.99	BY-PASS HOSE	u XJ6 Series III from VIN i 330666	1
11	C41351/2	\$6.99	HOSE, pump to pipe		1
12	EAC2928/7	\$2.99	HOSE to THROTTLE BODY	XJ6 Series III	1
13	29-1501	\$44.99	HOSE KIT	u XJ6 Series I; Series II to i VIN 2T.69450	1
	29-1502	\$46.99	HOSE KIT	u XJ6 Series II 2T.69451-i on, Series III to 330665	1
	29-1503	\$49.99	HOSE KIT	u XJ6 Series III, VIN i 330666-on	1
14	DAC3061	\$19.99	THERMO SWITCH FOR AUXILIARY FAN		1
15	C45759/3	NA	SEAL FOR SWITCH		1
16	NBC2215AA	\$99.99	FAN CLUTCH	XJ6 Series I	1
	NBC2215AA	\$99.99	FAN CLUTCH	u XJ6 Series II to (e) i 7L.85098	1
	C45015	\$124.99	FAN CLUTCH	u XJ6 Series II from (e) i 7L.85098	1
	C45015	\$124.99	FAN CLUTCH	u XJ6 Series III to VIN i 629285	1
	NBC2215AA	\$99.99	FAN CLUTCH	u XJ6 Series III from VIN i 629285	1
17	EAC4382	\$5.99	BUSHING, fan clutch		1
19	C28176	NA	FAN	XJ6 Series I, Series II to 7L.85098	1
	C39831JAG	NA	FAN	u XJ6 Series II from 7L.85099, Series i III to VIN 330665	1
	EAC3266	NA	FAN	XJ6 Series III from VIN 330666	1
20	36-1110	\$2.99	WARNING STICKER, fan cowl		1
21	EAC7044	\$1.49	THERMOSTAT GASKET, carbureted		1
	EAC7046	\$1.29	THERMOSTAT GASKET, fuel injected		1
23	EAC1258JAG	NA	THERMOSTAT HOUSING, fuel injected		1
24	EAC7045	\$1.49	GASKET, thermostat housing to outlet		1
25	071-226	\$11.99	THERMOSTAT, 180°	XJ6 Carbureted	1
	EBC3577	\$11.89	THERMOSTAT, 190°	e XJ6 Fuel Injected	1
27	780-126	\$6.39	BLANK CAP, thermo housing		1
28	EAC3153JAG	NA	FILLER HOUSING NECK	XJ6 to VIN 330665	1
29	C31022	\$3.19	GASKET	XJ6 Carbureted	1
	EAC2009JAG	\$2.39	O-RING	e XJ6 to 330665 Fuel	1
30	C44956JAG	NA	WATER OUTLET	r Injected	1
	C30839	NA	WATER OUTLET	u XJ6 Series III, VIN i 330666-on	1
32	C28868	\$244.99	HEADER TANK, vertical style	XJ6 Series I	1
33	CAC4338	\$319.99	HEADER TANK	u XJ6 Series I & II, Series III i to VIN 330665	1
34	834-825	\$4.99	CAP ON TANK, 13 psi	u XJ6 Series I and i carbureted Series II	1
	CCC6707	\$6.69	CAP ON TANK, 15 psi	u XJ6 Series II; Series III to i 310612	1
	EAC3702	\$7.99	CAP ON TANK	u XJ6 Series III VIN 310613 i to 330665	1
35	CAC3636	\$174.99	HEADER TANK	A s XJ6 Series III from VIN	1
36	CCC6707	\$6.69	CAP ON TANK	D 330666	1
38	CAC5133	NA	HOSE, to atmospheric tank		1

Cooling System

No.	Part#	Price (Each)	Description	Application	Qty Req.
39	C36175/11	\$9.99	HOSE, to radiator	u XJ6 Series III from VIN i 330666	1
40	C43221	\$3.89	BUSHING SEAL, header tank switch		1
42	C43222	\$14.99	HEADER TANK SWITCH		1
43	CAC4251/1	\$9.99	HOSE, to radiator	u XJ6 Series III from VIN i 330666	1
44	BD33409	NA	HEATER VALVE	A	1
45	C30806	\$16.99	HEATER HOSE, to valve	s XJ6 Series I	1
46	C41351/2	\$6.99	HEATER HOSE, from valve	D	1
47	C41048	\$3.69	ELBOW HOSE, to valve	u XJ6 Series II (vertical i flow)	1
48	C41051	\$54.99	HEATER VALVE	A	1
49	C41051/AMK	\$39.99	HEATER VALVE, plastic replacement	s XJ6 Series II & III D	1
50	C43896	\$24.99	HOSE, heater to return pipe	e XJ6 Series II (vertical i flow)	1
52	C41019	\$5.49	HOSE, valve to heater	r flow)	1
53	C41351/2	\$6.99	HOSE, pipe to water pump	XJ6 (vertical flow)	1
54	C41957	\$16.99	HOSE, to valve	u XJ6 Series II to 2T.54778 i (horizontal flow)	1
	C45016	\$6.99	HOSE, to valve	k XJ6 Series II 2T.54779-L on; all Series III ; (horizontal flow)	1
55	C43896	\$24.99	HOSE, heater to return pipe	e XJ6 Series II & III	1
56	CCC6343	\$10.99	HOSE, valve to heater	r (horizontal flow)	1
57	C41351/2	\$6.99	HOSE, pipe to water pump	XJ6 (horizontal flow)	1
58	C41355	\$5.19	HOSE, throttle housing	A	1
60	C41354	\$3.99	HOSE, throttle housing	s XJ6 Series I; Series II to D (e) 8L.14790	1
61	C41343	\$5.99	HOSE, throttle housing	D	1
62	C43921	NA	WATER CHOKE HOSE	A	2
63	C43922	\$15.99	WATER CHOKE HOSE	s XJ6 Series II from (e) 8L.14791	2
64	C41343	\$5.99	WATER CHOKE HOSE	D	1
65	AEU1195	\$148.99	HEATER CORE	XJ6 Series II & III	1
66	CAC3778	NA	OVERFLOW TANK	u XJ6 Series III, VIN 310613 i to 330665	1
67	CAC5069JAG	NA	OVERFLOW TANK	u XJ6 Series III from VIN i 330666	1
68	BD32057	NA	DRAIN TUBE, recovery system	e XJ6 Series III from VIN r 310613	1
69	P30961A	\$469.99	WATER PUMP, rebuilt	u XJ6 to (e) 7L.42594 (one i groove pulley)	1
	P30961B	NA	WATER PUMP, rebuilt	k XJ6 (e) 7L.42595 to L 7L.85098 (two groove ; pulley)	1
	P30961C	NA	WATER PUMP, rebuilt	k XJ6 (e) 7L.85099 to L 8L.25468 (two groove ; pulley)	1
	P30961D	\$379.99	WATER PUMP, rebuilt	A XJ6 (e) 8L.25469 to VIN s 8L.25468 (two groove D pulley)	1
	JLM398	\$194.99	WATER PUMP, new	D	1
	EAC6281	NA	WATER PUMP, rebuilt	e XJ6 Series III from	1
	JLM206	\$189.99	WATER PUMP, new	r 330299	1
70	C28656	\$1.19	GASKET, water pump		1
71	C17421	\$11.99	FITTING, rear, 5/8"		1
72	324-805	\$2.19	COPPER WASHER, water pump fitting		1

Toll-Free Orders 1-800-667-7872 | MossMotors.com
Fax 805-692-2525 | Local 805-681-3400

moSS

Prices subject to change. See MossMotors.com for current pricing.

53

Cooling System

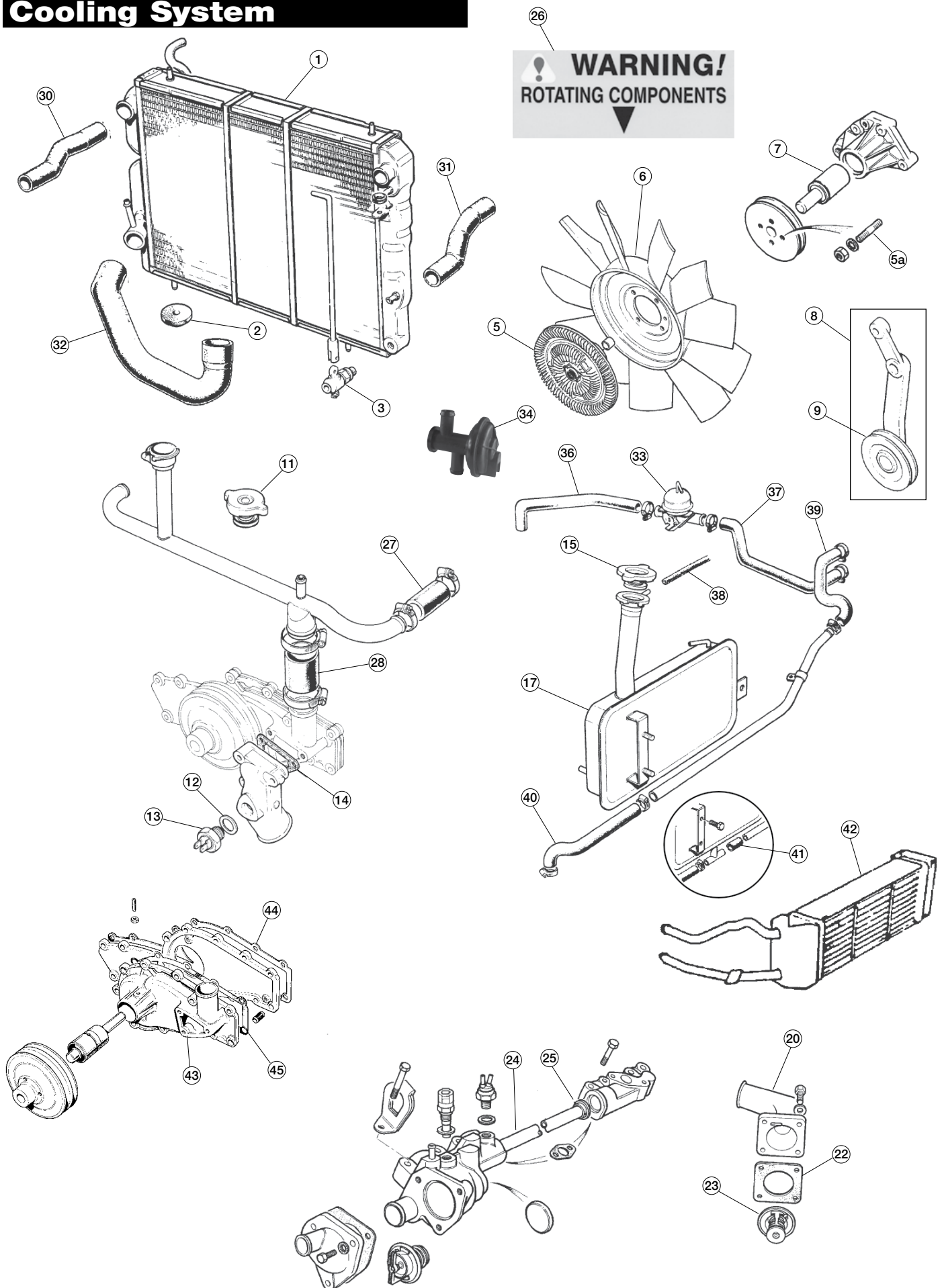

Cooling System, XJ12

8010

No.	Part#	Price (Each)	Description	Application	Qty Req.
1	C36418	NA	RADIATOR	XJ12 Series I, 1973	1
	C44096	NA	RADIATOR	XJ12 Series II	1
	CAC6915JAG	NA	RADIATOR	XJ12 Series III	1
	Push-on fittings for trans cooler lines				
	MHE4190CAJAG	\$1,159.29	RADIATOR	XJ12 Series III	1
	Threaded fittings for trans cooler lines				
2	CCC4794	\$8.29	RADIATOR MOUNT PAD		2
3	C4439/1	NA	RADIATOR DRAIN TAP		1
5	NBC2215AA	\$99.99	FAN CLUTCH, carbureted		1
	C45015	\$124.99	FAN CLUTCH, fuel injected	e XJ12 Series III to (e) r 7P.42299	1
	NBC2215AA	\$99.99	FAN CLUTCH	XJ12 from (e) 7P.42300	1
5a	C36546	\$2.99	STUD, fan to pulley	V-12 w/ plastic fan	4
6	37-0778	NA	RADIATOR FAN, carbureted		1
	C39831JAG	NA	RADIATOR FAN, injected, earlier metal type		1
	EBC4553	\$79.99	RADIATOR FAN, later plastic type		1
7	EAC3437	NA	BEARING, fan idler	u XJ12 Series III with i plastic fan	1
8	EAC8097JAG	NA	JOCKEY PULLEY ASSEMBLY		1
9	EAC8097	\$119.99	JOCKEY PULLEY		1
11	780-126	\$6.39	FILLER CAP ON BY-PASS PIPE	e XJ12 Series I and II	1
	CCC6707	\$6.69	FILLER CAP ON BY-PASS PIPE	e XJ12 Series III	1
12	C37990	\$7.99	MOUNT GROMMET FOR EAC1322 SWITCH		1
	C45759/3	NA	WASHER FOR EAC2510 SWITCH		1
13	542-215	\$37.99	FAN SWITCH, early push-in type		1
	EAC2510	\$7.99	FAN SWITCH, later screw-in type		1
14	EBC9636	\$1.49	GASKET, pump to casting		1
15	834-825	\$4.99	PRESSURE CAP ON EXPANSION TANK	e XJ12 4-door to 2R53902; r 2-door to 2G.50090	1
	CCC6707	\$6.69	PRESSURE CAP ON EXPANSION TANK	k XJ12 4-door from L 2R53903 to 310612; ; 2-door from 2G.50091	1
	EAC3702	\$7.99	PRESSURE CAP ON EXPANSION TANK	e XJ12 Series III from r 310612 to 326520	1
	CCC6707	\$6.69	PRESSURE CAP ON EXPANSION TANK	e XJ12 Series III from r 326521	1
17	C40108	NA	EXPANSION TANK	u XJ12 to i 2R53902/2G.50090	1
	CAC4339	\$289.99	EXPANSION TANK	u XJ12 from i 2R53903/2G.50091	1
	CAC4567JAG	NA	EXPANSION TANK	XJ12 Series III to 326519	1
	CAC8612	\$524.99	EXPANSION TANK	u XJ12 Series III from i 326519	1
20	C42606	NA	THERMOSTAT HOUSING, R/H		1

No.	Part#	Price (Each)	Description	Application	Qty Req.
	C42599JAG	NA	THERMOSTAT HOUSING, L/H		1
22	C33281	\$1.49	THERMOSTAT GASKET, carbureted		2
	EBC8330	\$1.99	THERMOSTAT GASKET, fuel injected, R/H		1
	EBC8331	\$1.69	THERMOSTAT GASKET, fuel injected, L/H		1
23	EBC3577	\$11.89	THERMOSTAT, 190°		2
	071-226	\$11.99	THERMOSTAT, 180°		2
24	C42595SSL	\$96.99	WATER PIPE, stainless steel		2
25	C37990	\$7.99	MOUNT GROMMET, water pipes		4
26	36-1110	\$2.99	WARNING STICKER, fan cowl		1
27	EBC4402/1	\$2.99	HOSE, pipe to thermostats		2
28	NAC2213AA	\$6.99	HOSE, water pump to by-pass		1
30	C41101	\$12.99	TOP HOSE, L/H	u XJ12 Series I; Series II to i 2R.53902	1
	C43267	\$10.59	TOP HOSE, L/H	k XJ12 Series II 4-door n from 2R.53903; XJ12 m Series II Coupe; XJ12 ; Series III	1
31	C41100	\$12.99	TOP HOSE, R/H	u XJ12 Series I; Series II to i 2R.53902	1
	CBC4838	\$12.99	TOP HOSE, R/H	k XJ12 Series II 4-door n from 2R.53903; XJ12 m Series II Coupe; XJ12 ; Series III	1
32	CCC6993	\$27.99	BOTTOM HOSE		1
33	C41051	\$54.99	HEATER VALVE		1
34	C41051/AMK	\$39.99	HEATER VALVE, plastic replacement		1
36	C41136	\$21.99	HOSE TO VALVE	XJ12 to VIN 2R53902	1
	C43999	\$8.79	HOSE TO VALVE	u XJ12 from VIN 2R53903, i All Series III	1
37	CCC6343	\$10.99	HOSE TO HEATER		1
38	C19798/9	\$2.79	OVERFLOW HOSE, on tank neck		1
39	C41020	\$8.99	HOSE FROM HEATER		1
40	C41354	\$3.99	HOSE TO RADIATOR	XJ12 to VIN 2R53902	1
	C44474	\$8.79	HOSE TO RADIATOR	u XJ12 from 2R53903 to i 326519	1
	CAC5125	\$8.99	HOSE TO RADIATOR	XJ12 from VIN 326520	1
41	C41351/2	\$6.99	HOSE, pipe to tank "T"	u XJ12 from 2R53903 to i 326519	1
42	AEU1195	\$148.99	HEATER CORE		1
43	JLM361	NA	WATER PUMP, new	e XJ12 Series I, Series II to	1
	P36297	\$449.99	WATER PUMP, rebuilt	r 7P.39394	1
	JLM10819	\$149.99	WATER PUMP, new	e XJ12 Series II from	1
	JLM10819/1	\$619.99	WATER PUMP, rebuilt	r 7P.39394, Series III	1
44	EBC9629	\$4.99	GASKET, pump to block		1
45	EBC9630	\$2.29	GASKET, between pump halves		1

Cooling System

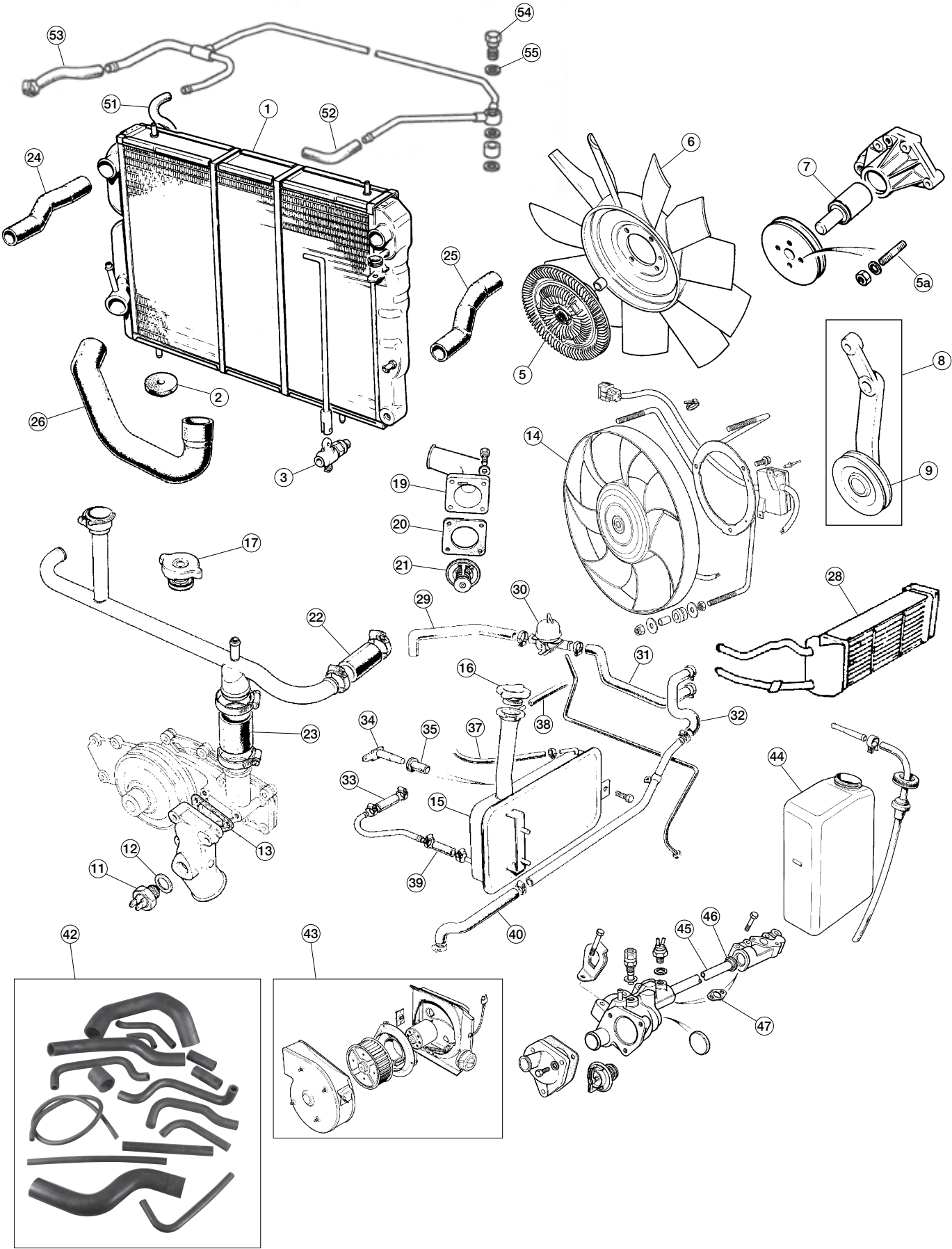

Cooling System, XJS V-12

8011

No.	Part#	Price (Each)	Description	Application	Qty Req.
1	C43602	NA	RADIATOR	u XJS V-12 1976-1980 i (pre-HE)	1
	MHE4190CAJAG	\$1,159.29	RADIATOR	A s XJS V-12 1982-on	1
	MHE4190CAALY	\$1,699.00	RADIATOR, alloy, high performance	D (HE)	1
2	CCC4794	\$8.29	RADIATOR MOUNT PAD		2
3	C4439/1	NA	RADIATOR DRAIN TAP		1
5	C45015	\$124.99	FAN CLUTCH	u XJS V-12 to VIN i 104145	1
	NBC2215AA	\$99.99	FAN CLUTCH	u XJS V-12 from VIN i 104146	1
5a	C36546	\$2.99	STUD, fan to pulley	V-12 w/ plastic fan	4
6	C39831JAG	NA	RADIATOR FAN	XJS V-12 to 104145	1
	EBC4553	\$79.99	RADIATOR FAN	u XJS V-12 from VIN i 104146	1
7	EAC3437	NA	BEARING, fan idler		1
8	EAC8097JAG	NA	JOCKEY PULLEY ASSEMBLY		1
9	EAC8097	\$119.99	JOCKEY PULLEY		1
11	542-215	\$37.99	FAN SWITCH	XJS V-12 to 101854	1
			Push-in type, requires grommet		
	EAC2510	\$7.99	FAN SWITCH Screw-in type, requires washer	e XJS V-12 from r 101855	1
12	C37990	\$7.99	MOUNT GROMMET		1
	C45759/3	NA	WASHER		1
13	EBC9636	\$1.49	GASKET, pump to casting		1
14	C37880	NA	FAN BLADE, early-type aux fan		1
14a	AAU2019	\$1.09	CLIP, early-type aux fan		1
14b	C38009	NA	FAN MOTOR, early-type aux fan		1
14c	C2C-16681	\$0.99	MOUNT GROMMET, early-type aux fan		5
14d	37-1290	\$339.99	AUXILIARY FAN ASSEMBLY, replacement		1
			Revotech high performance, with shroud. See accessory section for more info.		
14e	CCC5703	NA	AUXILIARY FAN ASSEMBLY, late "swirl" type		1
15	CAC4337	\$299.99	EXPANSION TANK	u XJS V-12 1976 - i 1981(Pre-HE)	1
	CAC4566	\$289.99	EXPANSION TANK	u XJS V-12 HE 1982 - i 1984 to VIN 115815	1
	CAC8614	\$274.99	EXPANSION TANK	k XJS V-12 HE 1984 L - 1988.5 VIN 115815- ; 147268	1
	CCC6725	\$256.99	EXPANSION TANK	u XJS V-12 HE from i 1988.5	1
16	CCC6707	\$6.69	CAP ON EXPANSION TANK		1
17	CCC6707	\$6.69	FILLER CAP ON BY-PASS PIPE		1
19	C42606	NA	THERMOSTAT HOUSING, R/H	u XJS V-12 to VIN i 144699	1
	EBC10203JAG	NA	THERMOSTAT HOUSING, R/H	u XJS V-12 from i 144700	1
	C42599JAG	NA	THERMOSTAT HOUSING, L/H	u XJS V-12 to VIN i 144699	1
	EBC10220JAG	NA	THERMOSTAT HOUSING, L/H	u XJS V-12 from i 144700	1
20	EBC8330	\$1.99	THERMOSTAT GASKET, R/H	Four holes	1
	EBC8331	\$1.69	THERMOSTAT GASKET, L/H	Three holes	1
21	EBC3577	\$11.89	THERMOSTAT, 190°		2
	071-226	\$11.99	THERMOSTAT, 180°		2
22	EBC4402/1	\$2.99	HOSE, pipe to thermostats		2
23	NAC2213AA	\$6.99	HOSE, water pump to by-pass		1
24	C43267	\$10.59	TOP HOSE, L/H	5.3 Liter	1
	CCC6998	\$12.99	TOP HOSE, L/H	6.0 Liter	1
25	CBC4838	\$12.99	TOP HOSE, R/H		1
26	CCC6993	\$27.99	BOTTOM HOSE		1
28	AEU1195	\$148.99	HEATER CORE	e XJS V-12 Through r 1987	1
	JLM11343	\$259.99	HEATER CORE	XJS V-12 from 1988	1
			Has pipes bolted to core		
29	C43999	\$8.79	HOSE TO VALVE		1
30	C41051	\$54.99	HEATER VALVE		1
	C41051/AMK	\$39.99	HEATER VALVE, plastic replacement		1

No.	Part#	Price (Each)	Description	Application	Qty Req.
31	CCC6343	\$10.99	HOSE TO HEATER	XJS V-12 to 190527	1
	MHD6722AAJAG	\$149.99	HOSE TO HEATER	u XJS V-12 from i 190528	1
32	CCC6339	\$8.99	HOSE FROM HEATER		1
33	CAC4605/1	\$7.99	HOSE, pipe to engine	Not for pre-HE	1
34	C43222	\$14.99	LOW COOLANT PROBE	XJS V-12 1984-on	1
35	C43221	\$3.89	MOUNT GROMMET, low coolant probe	e XJS V-12 1984-on r	1
37	CCC4723	\$6.39	BLEED HOSE ON TANK	XJS V-12 to 185819	1
	CCC6334/1	NA	BLEED HOSE ON TANK	u XJS V-12 from i 185820	1
38	C19798/9	\$2.79	OVERFLOW HOSE, on tank neck		1
39	CAC4605/2	\$5.99	HOSE, off tank fitting	Not for pre-HE	1
40	C44474	\$8.79	HOSE TO RADIATOR	u XJS V-12 to VIN i 105047	1
	CAC5125	\$8.99	HOSE TO RADIATOR	u XJS V-12 VIN 105048- i on	1
41	C41351/2	\$6.99	HOSE, pipe to tank "T"	XJS V-12 Pre HE	1
42	29-8600	\$129.99	HOSE KIT	u XJS V-12 to VIN i 105047	1
	29-8602	\$139.99	HOSE KIT	u XJS V-12 VIN 105048 i to 185819	1
	29-8604	\$119.99	HOSE KIT	u XJS V-12 VIN 185820 i to 190527	1
	29-8606	\$199.99	HOSE KIT	u XJS V-12 from VIN i 190528	1
	29-8608	\$199.99	HOSE KIT	6.0 Liter	1
43	JLM10896JAG	NA	BLOWER MOTOR ASSEMBLY, A R/H	c XJS V-12 to VIN	1
	JLM10897JAG	NA	BLOWER MOTOR ASSEMBLY, D	v 134286	1
	CCC5546*	NA	BLOWER MOTOR ASSEMBLY, A R/H	c XJS V-12 VIN 134286	1
	CCC5547*	NA	BLOWER MOTOR ASSEMBLY, D L/H	v to 188104	1
	MHC6520AAJAG	NA	BLOWER MOTOR ASSEMBLY, A R/H	c XJS V-12 VIN 188105	1
	MHC6521AAJAG	NA	BLOWER MOTOR ASSEMBLY, D L/H	v to 190527	1
	CCC7522JAG	NA	BLOWER MOTOR ASSEMBLY, A R/H	c XJS V-12 from VIN	1
	CCC7523JAG	NA	BLOWER MOTOR ASSEMBLY, D L/H	v 190528	1
*For 1992 to mid 1993 cars cut off and re-use the connector from your original motor.					
44	CAC3673JAG	NA	OVERFLOW TANK	XJS 104146-189079	1
	MHC4460BA	NA	OVERFLOW TANK	XJS from 189080	1
45	C42595SSL	\$96.99	WATER PIPE, stainless steel	A	2
46	C37990	\$7.99	MOUNT GROMMET, water pipes	c XJS V-12 v	4
47	EBC9634	\$1.09	GASKET	D	4
48	JLM361	NA	WATER PUMP, new	e XJS V-12, pre-HE to	1
	P36297	\$449.99	WATER PUMP, rebuilt	r 8S.13093	1
	JLM10819	\$149.99	WATER PUMP, new	u XJS V-12, pre-HE from i 8S.13094	1
	JLM10819	\$149.99	WATER PUMP, new	XJS 5.3 HE 1981-on	1
	JLM10819/1	\$619.99	WATER PUMP, rebuilt	XJS 6.0 Later V-12	1
49	EBC9629	\$4.99	GASKET, pump to block		1
50	EBC9630	\$2.29	GASKET, between pump halves		1
51	CAC5092/1	\$9.99	BLEED HOSE	XJS 5.3	1
52	CAC5093/1	\$9.99	BLEED HOSE	XJS 5.3 to 185819	1
	CCC6335/1JAG	NA	BLEED HOSE	XJS 5.3 from 185820	1
53	CCC4723	\$6.39	BLEED HOSE	XJS 5.3 to 185819	1
	CCC6334/1JAG	NA	BLEED HOSE	XJS 5.3 from 185820	1
54	C44085/3JAG	\$31.59	BANJO BOLT	e XJS 5.3	1
55	C4146	\$0.69	WASHER, banjo bolt	r	1

Cooling System

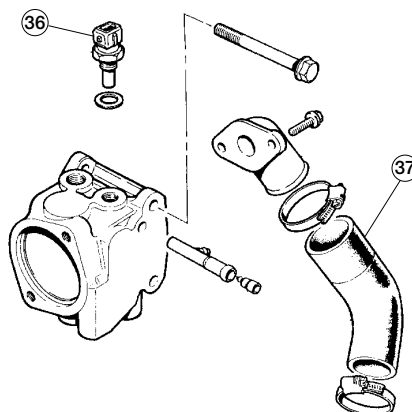
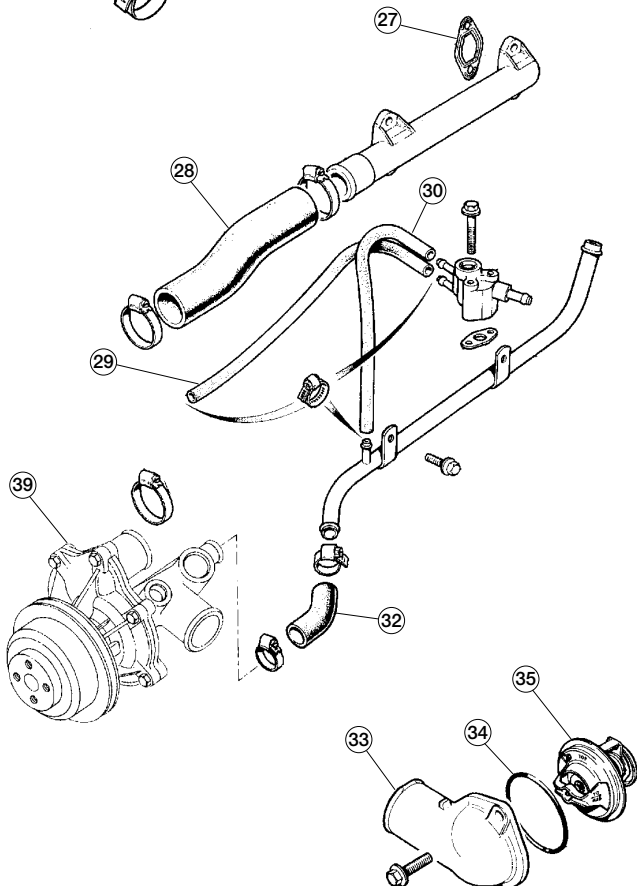
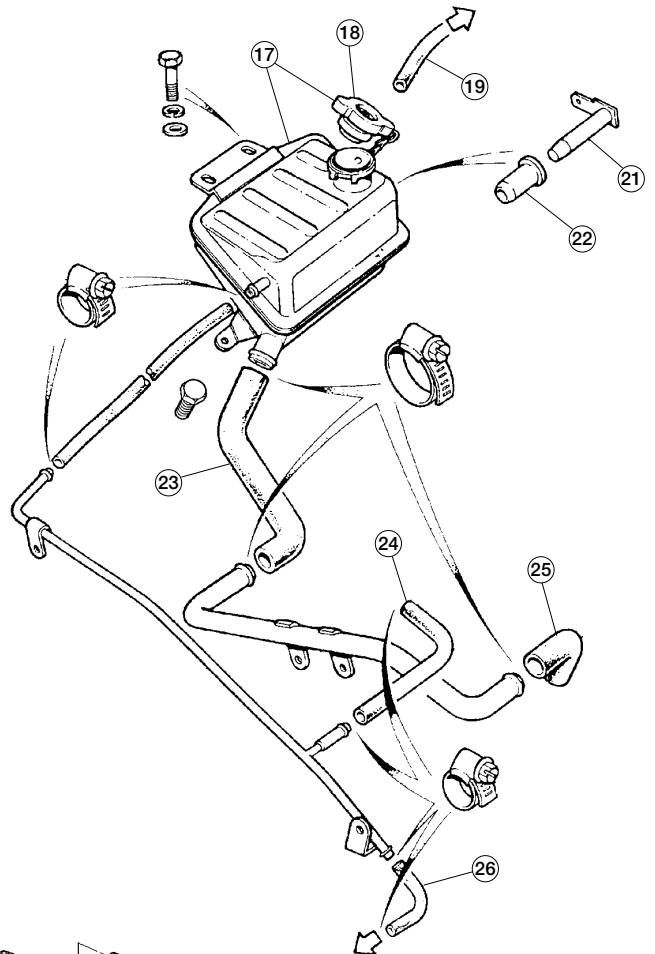
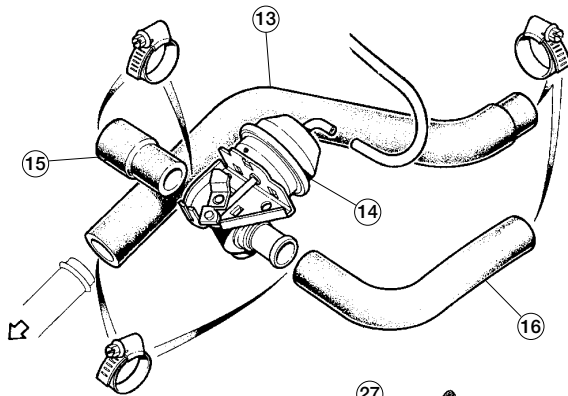
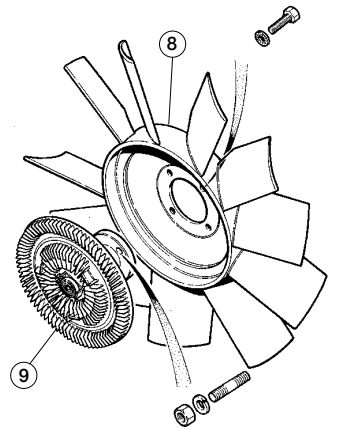
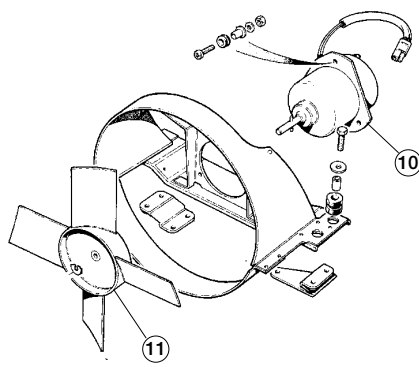
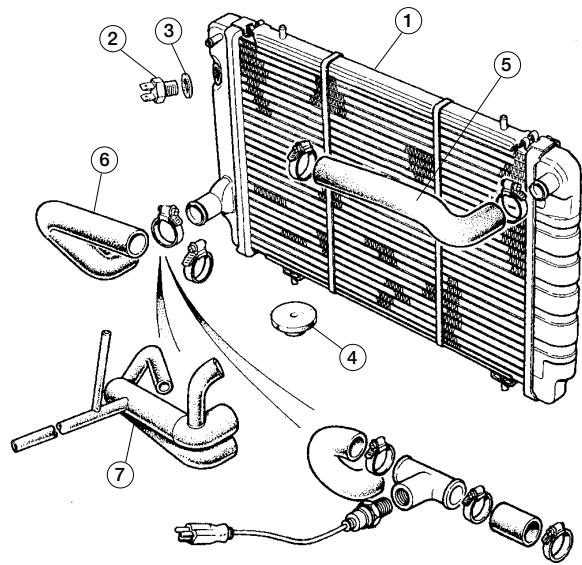

Cooling System, XJS 4.0

12501

No.	Part#	Price (Each)	Description	Application	Qty Req.
1	MHE4190AA	\$998.99	RADIATOR, auto trans		1
	CBC4049JAG	NA	RADIATOR, manual trans		1
2	DAC6794	NA	THERMOSTATIC FAN SWITCH IN RADIATOR		1
3	C45759/3	NA	GASKET, for thermostatic switch		1
4	CCC4794	\$8.29	MOUNT PAD FOR RADIATOR		4
5	CAC5100	\$24.99	RADIATOR HOSE, top		1
6	CBC5150	\$22.99	RADIATOR HOSE, bottom Without water heater	e r XJS 4.0 to VIN 194774	1
7	MHE4510AB	\$89.99	RADIATOR HOSE, bottom Multi branch; without water heater	k L XJS 4.0 from VIN 194775	1
8	EAC9367	NA	FAN BLADE	u XJS 4.0 to VIN 145765	1
	EBC4553	\$79.99	FAN BLADE	u XJS 4.0 from VIN 145766	1
9	NBC2215AA	\$99.99	FAN CLUTCH		1
10	CBC6685JAG	\$614.09	MOTOR, auxiliary cooling fan		1
11	CAC5219	NA	FAN BLADE, auxiliary cooling fan		1
13	CAC9800	\$16.49	HEATER HOSE, core to return pipe		1
14	C41051	\$54.99	HEATER VALVE	XJS 4.0 to VIN 193093	1
	CCC4915	\$62.99	HEATER VALVE	u XJS 4.0 VIN 193094- i on	1
15	CCC6953	\$10.29	HEATER HOSE, valve to cylinder head		1
16	C45016	\$6.99	HEATER HOSE, core to valve		1
17	CCC3699	\$869.99	HEADER TANK & CAP		1
18	CCC6707	\$6.69	CAP ONLY, header tank		1
19	EAC2928/7	\$2.99	HOSE, pipe to recovery bottle		1
21	C43222	\$14.99	LOW COOLANT PROBE		1
22	C43221	\$3.89	GROMMET, low coolant probe		1
23	CBC4266	\$9.99	HOSE, filler pipe to tank	XJS 4.0 to VIN 194774	1
	CCC7268	NA	HOSE, filler pipe to tank	u XJS 4.0 from VIN 194775	1
24	CCC4723	\$6.39	HOSE, "T" piece to thermostat		1
25	CBC5201	\$9.99	HOSE, filler pipe to water pump		1
26	CCC4723	\$6.39	HOSE, pipe to radiator		1
27	EBC10199	\$4.49	GASKET, water rail, upgraded		1
	EBC10199JAG	\$14.99	GASKET, water rail, genuine		1
28	EAC3454	\$12.99	HOSE, from water rail	u XJS 4.0 AJ6 to (e) i 196089	1
	NBC2273AB	\$16.99	HOSE, from water rail	u XJS 4.0 AJ-16 from i (e) B107686	1
29	EAC6123JAG	\$16.99	HOSE, from restrictor	XJS 4.0 to (e) 163522	1
30	EBC10325	\$3.49	HOSE, heated breather to thermo housing	e r XJS 4.0 to (e) 179548	1

No.	Part#	Price (Each)	Description	Application	Qty Req.
	NBB3042AA	NA	HOSE, heated breather to thermo housing	e XJS 4.0 (e) 179549 to r B.100245	1
	NBC3041AAJAG	NA	HOSE, heated breather to thermo housing	e XJS 4.0 from (e) r B.100246	1
32	EAC7224JAG	\$44.99	HOSE, return pipe to water pump	e r XJS 4.0 to (e) 163522	1
	EBC3707	\$20.69	HOSE, return pipe to water pump	e XJS 4.0 (e) 163523 to r 179548	1
	NBB3946ABJAG	NA	HOSE, return pipe to water pump	e XJS 4.0 (e) 179549 to r B100245	1
33	EBC10345	\$92.99	THERMOSTAT COVER		1
34	EAC8999	\$0.99	O-RING, thermostat cover		1
35	EBC3621	\$22.99	THERMOSTAT		1
36	DBC3728	\$12.99	TEMPERATURE SENSOR, fuel injection	e XJS 4.0 All AJ6, AJ-16 r to (e) B.101198	1
	LHE1600AA	\$7.99	TEMPERATURE SENSOR, fuel injection	e XJS 4.0 from (e) r B.101199	1
37	EAC3803	\$8.99	HOSE, bypass elbow to water pump		1
38	29-8610	\$179.99	HOSE KIT	u XJS 4.0 AJ6 to (e) i 163522	1
	29-8612	\$139.99	HOSE KIT	u XJS 4.0 AJ6 (e) i 163523 to 179548	1
	29-8614	\$219.99	HOSE KIT	u XJS 4.0 AJ6 from (e) i 179549	1
	29-8616	\$179.99	HOSE KIT	u XJS 4.0 AJ16 (e) i 179549 to B.100245	1
	29-8618	\$179.99	HOSE KIT	u XJS 4.0 AJ16 from (e) i B.100246	1
39	EBC8550	\$132.99	WATER PUMP, new	e XJS 4.0 AJ6 to (e) r 163522	1
	EBC8550/1	NA	WATER PUMP, rebuilt	u XJS 4.0 AJ6 (e) i 163522 to 196089	1
	NBB2200DA	\$169.99	WATER PUMP, new	u XJS 4.0 AJ16 from (e) i B100136	1
	EBC10566	NA	WATER PUMP, new		1

38

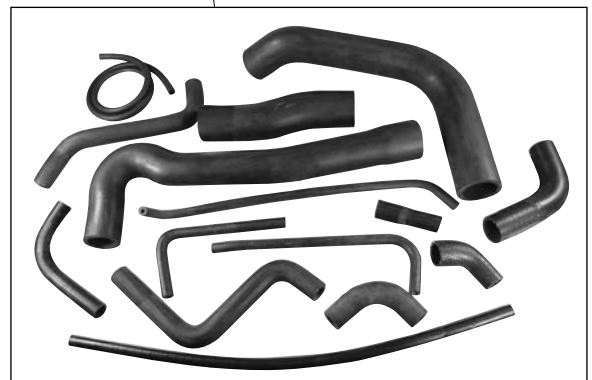

Belts

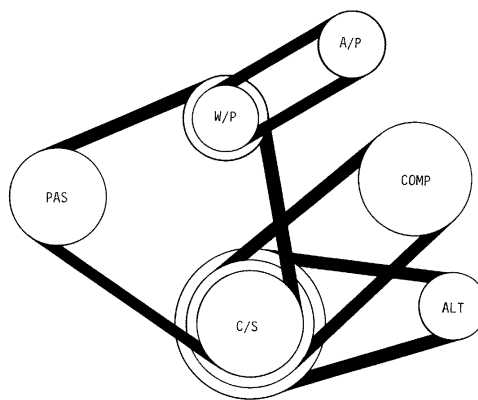
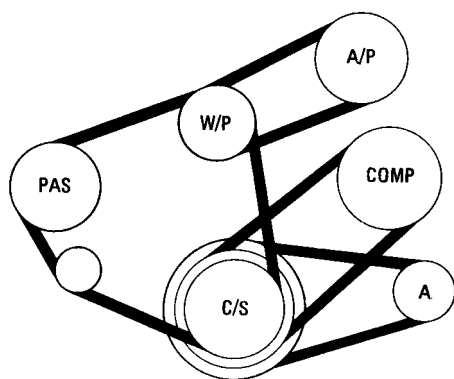
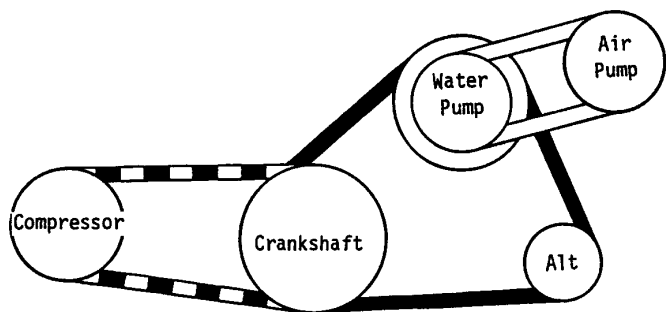

Belts

12510

No.	Part#	Price (Each)	Description	Application	Qty Req.
XJ6					
		NA	ALTERNATOR-CRANKSHAFT BELT	u XJ6 Series I to (e) i 7L42594	1
EAC1324	\$7.99		ALTERNATOR-CRANKSHAFT BELT	u XJ6 Series I from (e) i 7L42595	1
EAC1348	\$9.79		POWER STEERING BELT	e XJ6 Series I	1
EAC1349	\$20.69		AIR CONDITIONER BELT	r	1
EAC1324	\$7.99		ALTERNATOR BELT	A	1
EAC1348	\$9.79		POWER STEERING BELT	c	1
EAC1349	\$20.69		AIR CONDITIONER BELT	v XJ6 Series II	1
EAC1324	\$7.99		AIR PUMP BELT	D	1
EAC3764	\$8.99		ALTERNATOR BELT	u XJ6 Series III to VIN i 326017	1
434-600	\$5.99		ALTERNATOR BELT	u XJ6 Series III from VIN i 326018	1
EAC1348	\$9.79		POWER STEERING BELT	A	1
EAC1349	\$20.69		AIR CONDITIONER BELT	s XJ6 Series III	1
EAC1324	\$7.99		AIR PUMP BELT	D	1
XJ12					
EAC3764	\$8.99		ALTERNATOR-CRANKSHAFT BELT (no ABS, conventional V-Belt)	k XJ12 Series I & II; Se- L ries III to (e) 7P.59902	1
EAC9369	\$13.49		ALTERNATOR-CRANKSHAFT BELT (multi-rib serpentine)	u XJ12 Series III from (e) i 7P.59903	1
C43070	\$9.99		FAN-CRANKSHAFT-IDLER BELT	A	1
EAC1323	\$9.99		POWER STEERING-CRANKSHAFT- WATER PUMP BELT	f S XJ12	1
	NA		A/C-AIR PUMP BELT, carbureted	f	1
EAC1605	\$15.99		A/C-AIR PUMP BELT, fuel injected	D	1

No.	Part#	Price (Each)	Description	Application	Qty Req.
XJS					
EAC3764	\$8.99		ALTERNATOR-CRANKSHAFT BELT (no ABS, conventional V-Belt)	u XJS 5.3 to (e) i 8S.57571 (mid 1988)	1
EAC9369	\$13.49		ALTERNATOR-CRANKSHAFT BELT (multi-rib serpentine)	u XJS 5.3 (e) 8S.57571 i to VIN 18581	1
NAC2211BA	\$16.79		ALTERNATOR-CRANKSHAFT BELT	u XJS 5.3 from VIN i 185820	1
EAC1323	\$9.99		POWER STEERING-WATER PUMP- CRANKSHAFT BELT	A	1
EAC1605	\$15.99		AIR CONDITIONER-AIR PUMP BELT	c XJS 5.3	1
C43070	\$9.99		FAN-CRANKSHAFT-IDLER BELT	D	1
EAC7033	\$26.99		ALTERNATOR DRIVE BELT	u XJS 4.0 to VIN 185819	1
EBC11306	\$16.99		ALTERNATOR DRIVE BELT	u XJS 4.0 from VIN i 185820	1
EAC3878	\$13.99		AIR CONDITIONING COMPRESSOR BELT	e XJS 4.0	1
EAC6335	\$17.99		AIR PUMP BELT	u XJS 4.0 from VIN i 185820	1
NAB4705AA	\$13.49		A/C-AIR PUMP BELT	A	1
EAC1323	\$9.99		WATER PUMP-POWER STEERING BELT	f S XJS 6.0 Liter	1
C43070	\$9.99		FAN TO CRANKSHAFT BELT	f	1
NAC2211BA	\$16.79		ALTERNATOR BELT	D	1

A/C Components

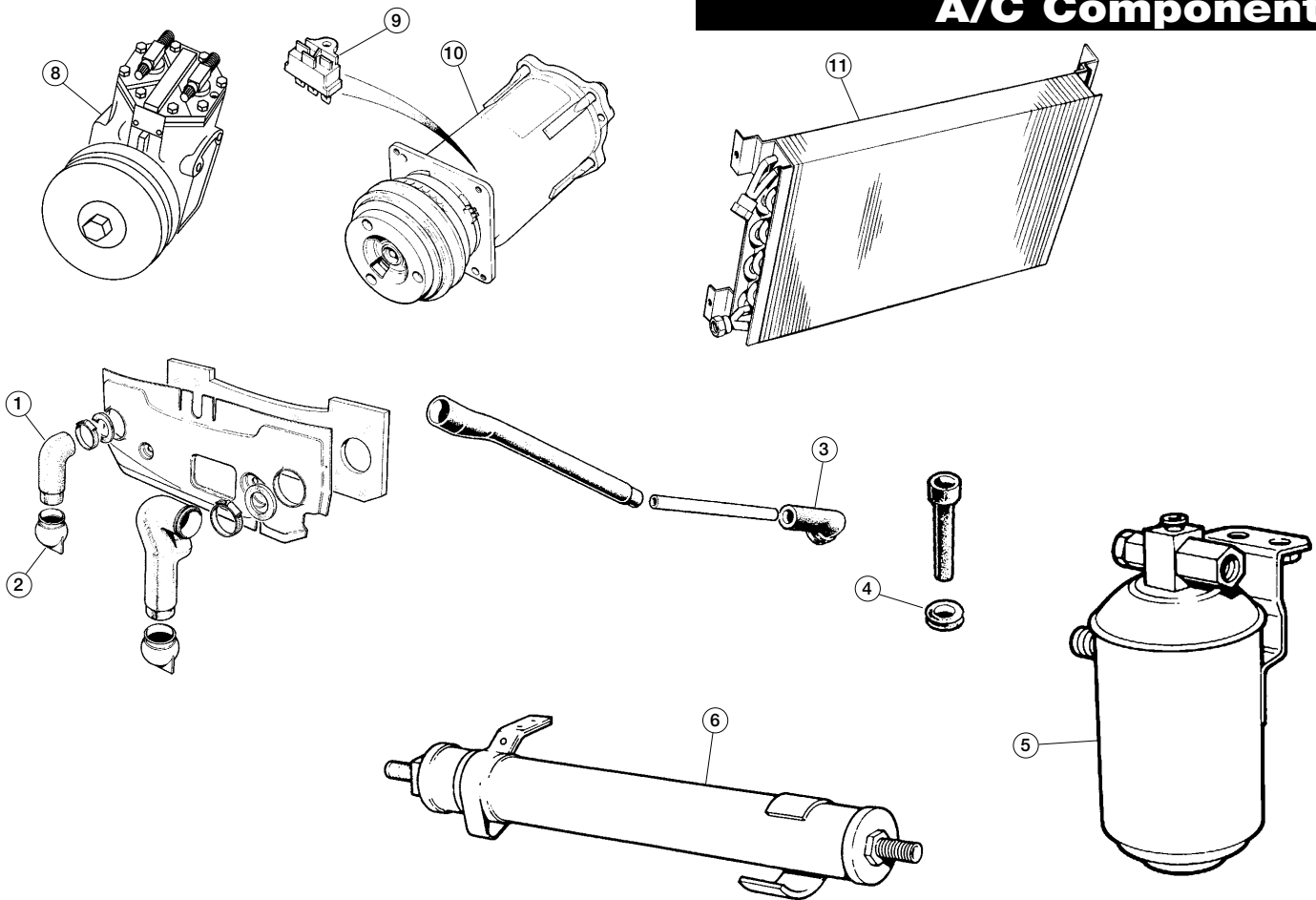

A/C Components

12513

No.	Part#	Price (Each)	Description	Application	Qty Req.
1	BD42707	NA	ELBOW HOSE	XJ6 Series II & III	1
2	BD34737	NA	DRAIN TUBE	XJ6 Series II & III	1
3	DAC3843JAG	NA	ELBOW HOSE	XJS 1976-on	1
4	C29302	NA	GROMMET, for drain tube	XJS	2
5	C32083	\$54.99	A/C DRIER, vertical type	XJ6 Series I	1
	C32083	\$54.99	A/C DRIER, vertical type	u XJ6 Series I, XJ6 Series II to VIN 2T.69450	1
	CAC2338	NA	A/C DRIER, vertical type requires 2 O-rings, KRC1154	e XJ6 Series II from r 2T69451-on	1
	CAC2338	NA	A/C DRIER, vertical type requires 2 O-rings, KRC1154	k XJ6 Series II from L 2T69451, XJ6 Series III to ; VIN 330665	1
	C36648	NA	A/C DRIER, vertical type	XJ12 Series I 1973	1
6	CAC1881	\$29.99	A/C DRIER, horizontal type	u XJ6 Series III from VIN i 330666-on	1
	CAC1622	\$29.99	A/C DRIER, horizontal type	u XJ12 Series II to VIN i 2R.58346	1
	CAC1881	\$29.99	A/C DRIER, horizontal type	u XJ12 Series II from VIN i 2R.58347	1
	CAC1662	NA	A/C DRIER, horizontal type	u XJS to VIN 2W54659 i (1978.5)	1
	CAC1881	\$29.99	A/C DRIER, horizontal type	u XJS VIN 2W.54660-i 190527 (end of 1993)	1
	MHD7410AB	\$54.39	A/C DRIER, horizontal type	XJS from VIN 190528	1
8	C32475	\$399.99	A/C COMPRESSOR Does not include clutch	e XJ6 Series I with Vertical r York Compressor	1
9	DAC3374	\$9.99	THERMAL LIMIT SWITCH		1
10	C32681*	\$589.99	A/C COMPRESSOR	u XJ6 Series I with i Frigidaire Compressor	1
			This type has no switch port; includes clutch.		
	EAC3386*	\$589.99	A/C COMPRESSOR	XJ6 Series II	1
	EAC3386*	\$589.99	A/C COMPRESSOR	u XJ6 Series III to VIN i 471856	1

Uses a superheat switch for unit protection. May require metric bolts when adapting to earlier applications.

No.	Part#	Price (Each)	Description	Application	Qty Req.
	EAC9616*	\$589.99	A/C COMPRESSOR	u XJ6 Series III from VIN i 471856	1
			Protection via high-pressure switch; includes clutch		
	C32681*	\$589.99	A/C COMPRESSOR	XJS Pre HE	1
			This type has no switch port; includes clutch.		
	EAC3386*	\$589.99	A/C COMPRESSOR	u XJS HE 5.3 V-12 to (e) i 8S.46962	1
			Uses a superheat switch for unit protection. May require metric bolts when adapting to earlier applications.		
	EAC9616*	\$589.99	A/C COMPRESSOR	u XJS HE 5.3 V-12 from (e) i 8S.46963	1
			Protection via high-pressure switch; includes clutch.		
	MHC7300AA	\$949.99	A/C COMPRESSOR	XJS 6.0 to VIN 190527	1
	MHE7300BA	\$2,295.00	A/C COMPRESSOR	XJS 6.0 from VIN 190528	1
	MHE7300AA/1	NA	A/C COMPRESSOR	XJS 4.0	1
			*Note: A/C compressors C32681, EAC3386, and EAC9616 are vastly improved new-production parts. They are sold outright with no core charge.		
11	CBC2809	\$299.99	A/C CONDENSER	u XJ6 Series III from VIN i 330666	1
	CBC2846	NA	A/C CONDENSER (Requires O-Ring type drier)	XJS '78.5-'88	1
	CBC8540	\$209.99	A/C CONDENSER	u XJS 1989 to mid 1993 i (148782-188104)	1
	CCC5326	NA	A/C CONDENSER	u XJS 5.3 & 6.0 188105-i 190527	1
	MHD7390AA	NA	A/C CONDENSER	u XJS 5.3 & 6.0 from i 190528	1
	CBC8541	NA	A/C CONDENSER	XJS 4.0 to 188104	1
	MHD7390BA	\$249.99	A/C CONDENSER	XJS 4.0 from 188105	1

Toll-Free Orders 1-800-667-7872 | MossMotors.com
Fax 805-692-2525 | Local 805-681-3400



Prices subject to change. See MossMotors.com for current pricing.

A/C & Heater Components

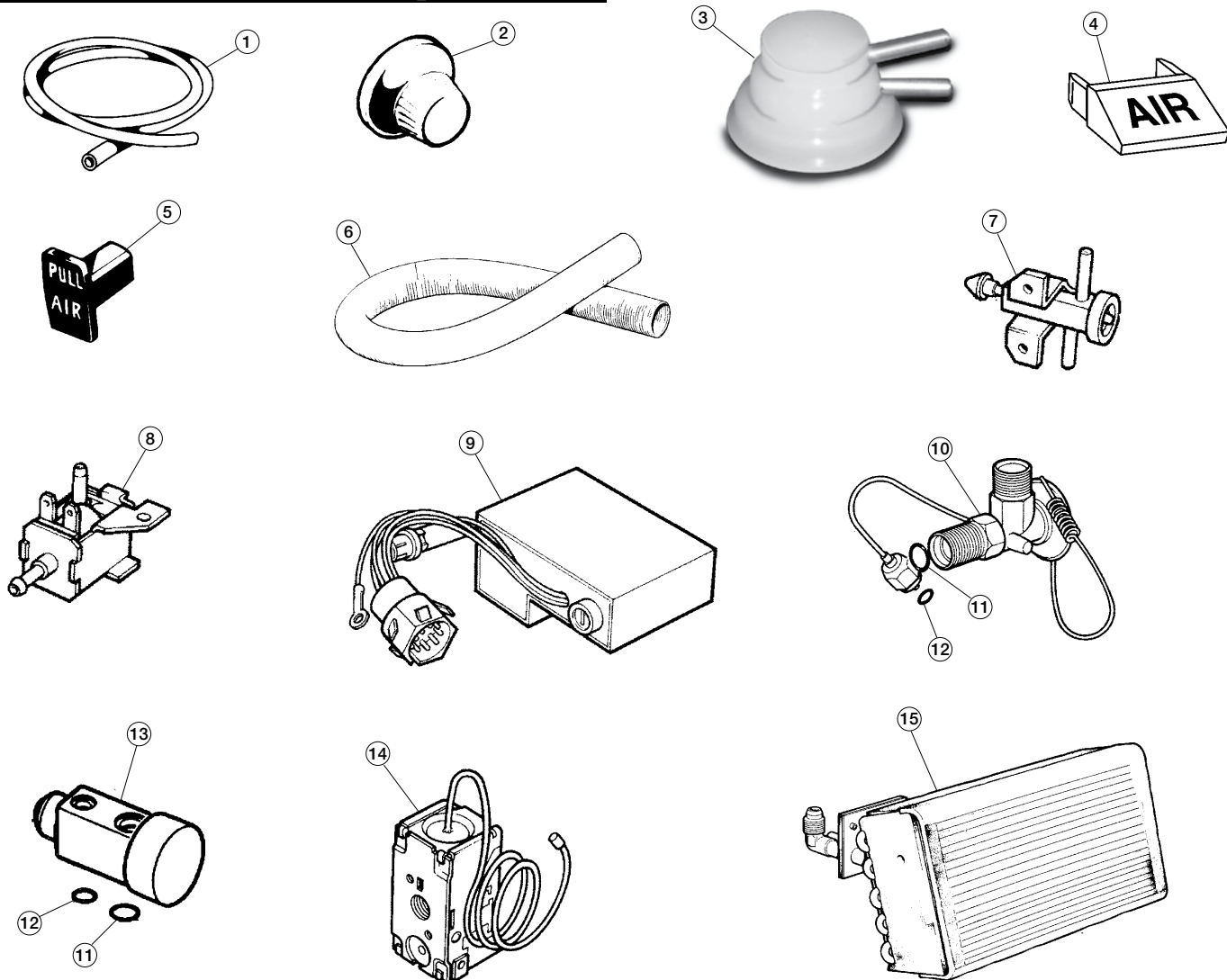

A/C & Heater Components

12516

No.	Part#	Price (Each)	Description	Application	Qty Req.
1	28-1100	\$7.99	PROPER VACUUM HOSE	A	1
2	BAC1053JAG	NA	CONTROL KNOB FOR HEATER & A/C	f	1
	BAC1053JAG	NA	AIR VENT CONTROL KNOB	f	1
	BAC1053JAG	NA	CONTROL KNOB FOR ROUND VENTS	f	1
3	29-8008	NA	REBUILD KIT	c XJ6 Series I & XJ12 Series I	1
			For Modulator Vacuum Switch for Actuator	f	
4	BD37455	\$5.99	"AIR" INDICATOR	f	1
5	BD38512	\$9.99	PULL KNOB FOR AIR VENTS	f	1
6	AKP232	NA	HOSE, to air vent from front fender	f	1
				d	
7	RTC687AJAG	NA	VACUUM SWITCH	e XJ6 Series II & III, r XJ12 Series II, XJS	1
8	RTC670JAG	NA	VACUUM VALVE	k XJ6 Series II & III, L XJ12 Series II and III, ; Early XJS	1
9	C45402	NA	AIR CONDITIONING AMPLIFIER	k XJ6 Series II to VIN 2T.67782, L XJ12 Series II to VIN 2R.50420, ; XJS to VIN 2W.54659	1
10	RTC693	\$22.99	EXPANSION VALVE		1

No.	Part#	Price (Each)	Description	Application	Qty Req.
	CAC2423	\$34.99	EXPANSION VALVE Requires O-Rings below	k XJ6 Series II from VIN 2T.67783, n Series III; XJ12 Series II from VIN m 2R.50420, Series III; XJS from VIN ; 2W.54660 through 1987	1
	JLM1228	\$23.99	EXPANSION VALVE	u XJS, 1988 through i 1993	1
11	KRC1156	\$1.29	LARGE O-RING FOR CAC2423	1/2" Diameter	A/R
12	KRC1152	\$0.69	SMALL O-RING FOR CAC2423	1/4" Diameter	A/R
13	MMC6442AA	\$85.99	EXPANSION VALVE	XJS 1994-on	1
14	AEU1675	NA	THERMOSTAT, R/H side of heater box	k XJ6 Series II & III, L XJ12 Series II, Early ; XJS	1
15	AEU1191	\$599.99	A/C EVAPORATOR	k XJ6 Series II from VIN 2T.67783, n Series III; XJ12 Series II from m VIN 2R.50421, Series III; XJS VIN ; 2W.54660-139052	1
	JLM1197JAG	NA	A/C EVAPORATOR	k XJ12 Series III, XJS L 1988-1993 (VIN ; 139053-190527)	1
	JLM20609	NA	A/C EVAPORATOR	XJS 1994-on	1

A/C Hoses

12518

Part#	Price (Each)	Description	Application	Qty Req.
C33140	NA	COMPRESSOR TO CONDENSER	A	1
C33368	NA	CONDENSER TO RECEIVER/DRIER	f XJ6 Series I to VIN	1
C37413JAG	NA	RECEIVER/DRIER TO EVAPORATOR	S 7L42594 (York	1
C33139	NA	EVAPORATOR TO FUEL COOLER	f Compressor)	1
C33888	NA	FUEL COOLER TO COMPRESSOR	D	1
CAC2361JAG	NA	COMPRESSOR TO CONDENSER	A	1
C35171	NA	CONDENSER TO RECEIVER/DRIER	f XJ6 Series I From VIN	1
C37413JAG	NA	RECEIVER/DRIER TO EVAPORATOR	S 7L42595 (Frigidaire	1
C37497	NA	EVAPORATOR TO FUEL COOLER	f Compressor)	1
C37498	NA	FUEL COOLER TO COMPRESSOR	D	1
CAC2361JAG	NA	COMPRESSOR TO CONDENSER	A	1
C35171	NA	CONDENSER TO RECEIVER/DRIER	f XJ6 Series II to (e)	1
C39467	NA	RECEIVER/DRIER TO EVAPORATOR	S 8L33292	1
CAC2359JAG	NA	EVAPORATOR TO FUEL COOLER	f	1
CAC2355	NA	FUEL COOLER TO COMPRESSOR	D	1
CAC2361JAG	NA	COMPRESSOR TO CONDENSER	A	1
CAC2356	NA	CONDENSER TO RECEIVER/DRIER	f XJ6 Series II from	1
CAC2357	NA	RECEIVER/DRIER TO EVAPORATOR	S (e) 8L33293 to VIN	1
CAC2359JAG	NA	EVAPORATOR TO FUEL COOLER	f 2T.64740	1
CAC2355	NA	FUEL COOLER TO COMPRESSOR	D	1
CAC2711JAG	NA	COMPRESSOR TO CONDENSER	A	1
CAC2498	NA	RECEIVER/DRIER TO EVAPORATOR	c XJ6 Series II VIN	1
CAC2359JAG	NA	EVAPORATOR TO FUEL COOLER	v 2T.64741 to 2T.69450	1
CAC2355	NA	FUEL COOLER TO COMPRESSOR	D	1
CAC6665	NA	COMPRESSOR TO CONDENSER	A	1
CAC2035	NA	RECEIVER/DRIER TO EVAPORATOR	c XJ6 Series II from VIN	1
		Requires two KRC1154 O-Rings.	v 2T.69451	1
CAC1869	NA	EVAPORATOR TO FUEL COOLER	D	1
CAC6665	NA	COMPRESSOR TO CONDENSER	u XJ6 Series II from VIN	1
			i 2T.69451, Series III	1
CAC2035	NA	RECEIVER/DRIER TO EVAPORATOR	u XJ6 Series III to VIN	1
		Requires two KRC1154 O-Rings.	i 330665	1
CAC4019	NA	RECEIVER/DRIER TO EVAPORATOR	u XJ6 Series III From VIN	1
			i 330666	1
CAC1869	NA	EVAPORATOR TO FUEL COOLER	u XJ6 Series III to VIN	1
			i 424474	1
CAC6657	NA	EVAPORATOR TO FUEL COOLER	u XJ6 Series III From VIN	1
			i 424475	1
C36825	NA	COMPRESSOR TO CONDENSER	A	1
C36827	NA	RECEIVER/DRIER TO EVAPORATOR	s XJ12 Series I	1
C39402	NA	EVAPORATOR TO FUEL COOLER	D	1
CAC2354	NA	COMPRESSOR TO CONDENSER	A	1
C39422	NA	RECEIVER/DRIER TO EVAPORATOR	s XJ12 Series II to VIN	1
C39421	NA	EVAPORATOR TO COMPRESSOR	D 2R.53902	1
CAC2354	NA	COMPRESSOR TO CONDENSER	A	1
CAC2362	NA	RECEIVER/DRIER TO EVAPORATOR	c XJ12 Series II VIN	1
CAC2358/1JAG	NA	EVAPORATOR TO FUEL COOLER	v 2R.53903 to 2R.58420	1
C45077	NA	FUEL COOLER TO COMPRESSOR	D	1
CAC3098	NA	COMPRESSOR TO CONDENSER	A	1
CCC2761JAG	NA	RECEIVER/DRIER TO EVAPORATOR	c XJ12 Series II from VIN	1
CAC2449/2	NA	EVAPORATOR TO FUEL COOLER	v 2R.58421	1
C45077	NA	FUEL COOLER TO COMPRESSOR	D	1
CAC2353	NA	COMPRESSOR TO CONDENSER	A	1
CAC2352	NA	RECEIVER/DRIER TO EVAPORATOR	c XJS 5.3 to VIN	1
CAC2358/3JAG	NA	EVAPORATOR TO FUEL COOLER	v 2W.54672	1
RTC693	\$22.99	EXPANSION VALVE	D	1
CCC5087	\$46.99	COMPRESSOR TO CONDENSER	A	1
		Requires one O-Ring KRC1156	f	1
CCC4558	NA	RECEIVER/DRIER TO EVAPORATOR	f XJS 5.3 (e) 2W.54673-	1
			v 105047	1
CAC2449/3	\$35.99	EVAPORATOR TO FUEL COOLER	v	1
CAC2423	\$34.99	EXPANSION VALVE	D	1
CCC5087	\$46.99	COMPRESSOR TO CONDENSER	A	1
		Requires one O-Ring KRC1156	f	1
CCC4558	NA	RECEIVER/DRIER TO EVAPORATOR	f XJS 5.3 105048-	1
		Requires two O-Rings JRC1154	s 139051	1
CAC3696	\$64.99	EVAPORATOR TO FUEL COOLER	f	1
CAC3697	\$54.99	FUEL COOLER TO COMPRESSOR	f	1
CAC2423	\$34.99	EXPANSION VALVE	D	1

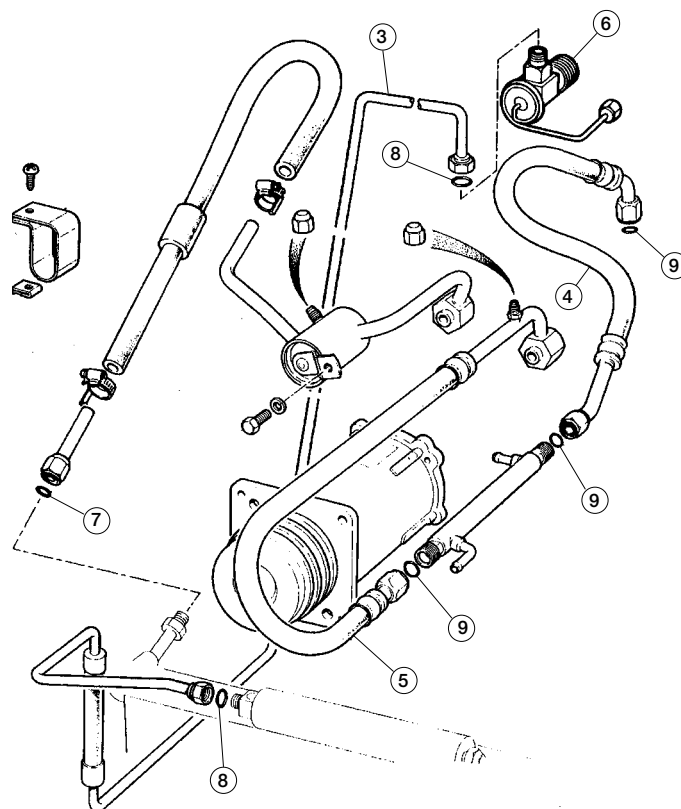
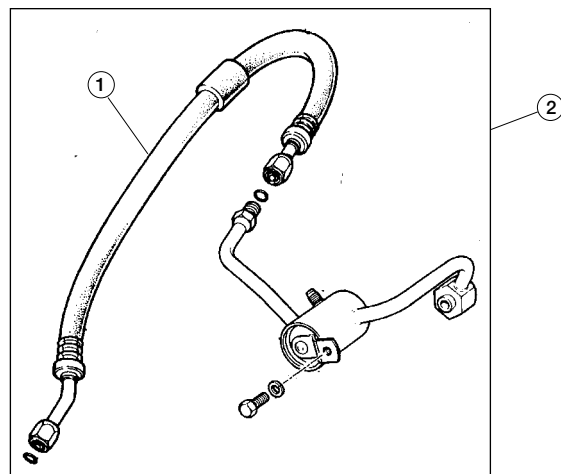

A/C Hoses XJS 5.3 V-12 through 1991

12525

No.	Part#	Price (Each)	Description	Application	Qty Req.
1	CCC5087	\$46.99	HOSE, compressor to condenser, w/o muffler Requires one O-Ring KRC1156	e r XJS 5.3 1988	1
2	JLM10556	NA	HOSE, compressor to condenser, w/ muffler	e r XJS 5.3 1989-1991	1
3	CCC4558	NA	HOSE, receiver/drier to evaporator Requires two O-Rings JRC1154	A f	1
4	CAC3696	\$64.99	HOSE, evaporator to fuel cooler Requires two O-Rings, KRC1158 and WC702101J	f f	1
5	CAC3697	\$54.99	HOSE, fuel cooler to compressor	c v XJS 5.3 1988-1991	1
6	JLM1228	\$23.99	EXPANSION VALVE	f	1
7	KRC1156	\$1.29	O-RING, 1/2"	f	A/R
8	KRC1154	\$0.99	O-RING, 3/8"	f	A/R
9	KRC1158	\$1.19	O-RING, 5/8"	d	A/R

A/C Hoses

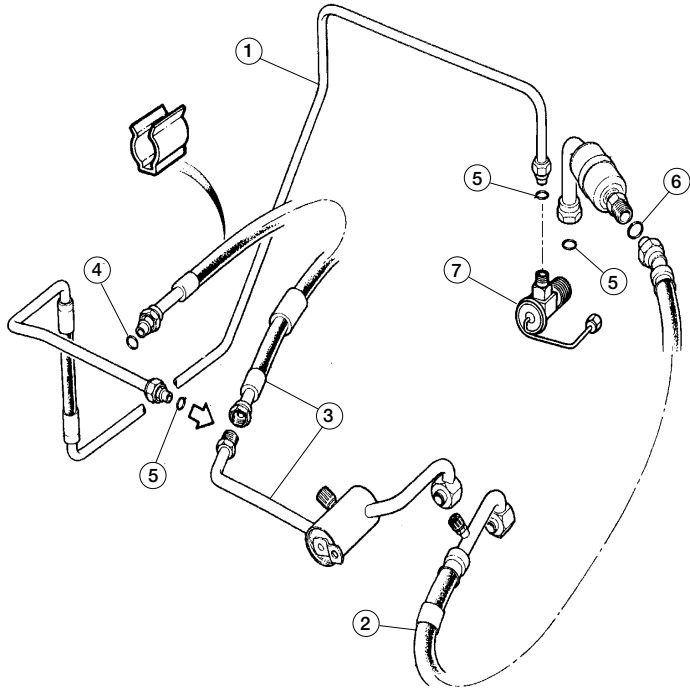

A/C Hoses XJS 5.3 V-12 from 1992

12526

No.	Part#	Price (Each)	Description	Application	Qty Req.
1	CCC4558	NA	HOSE, receiver/drier to evaporator	A	1
2	CCC4457	\$134.99	HOSE, muffler to compressor	f	1
3	JLM10556	NA	HOSE, compressor to condenser	f	1
4	KRC1156	\$1.29	O-RING, 1/2"	s XJS 5.3 V-12 1992-on	A/R
5	KRC1154	\$0.99	O-RING, 3/8"	f	A/R
6	KRC1158	\$1.19	O-RING, 5/8"	f	A/R
7	JLM1228	\$23.99	EXPANSION VALVE	D	1

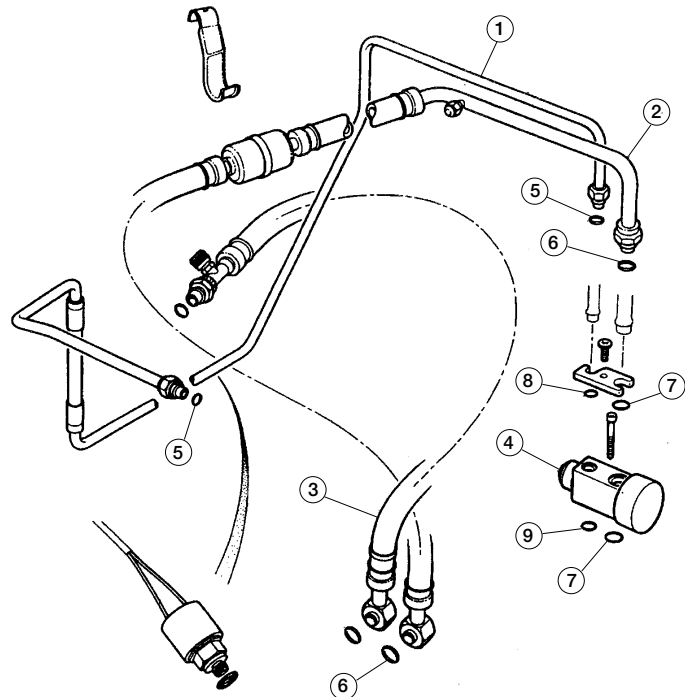

A/C Hoses XJS 6.0 V-12

13508

No.	Part#	Price (Each)	Description	Application	Qty Req.
1	CCC4558	NA	HOSE, receiver/drier to evaporator	e XJS 6.0 V-12 VIN 188105 to 190527	1
	MHD7360BCJAG	NA	HOSE, receiver/drier to evaporator	e XJS 6.0 V-12 From VIN 190528	1
2	CCC6963	NA	HOSE, evaporator to compressor	e XJS 6.0 V-12 VIN 188105 to 190527	1
	MHD7310AAJAG	NA	HOSE, evaporator to compressor	e XJS 6.0 V-12 From VIN 190528	1
3	MHC7340BAJAG	NA	HOSE, compressor to condenser	e XJS 6.0 V-12 VIN 188105 to 190527	1
	MHD7340AAJAG	NA	HOSE, compressor to condenser	e XJS 6.0 V-12 From VIN 190528	1
4	MMC6442AA	\$85.99	EXPANSION VALVE	A	1
5	KSG111116JAG	NA	O-RING	s XJS 6.0 V-12	A/R
6	KSG114116JAG	NA	O-RING	D	A/R
7	KRC1154	\$0.99	O-RING	u XJS 6.0 V-12 VIN 188105 to 190527	A/R
	KSR107001	NA	O-RING	u XJS 6.0 V-12 VIN 190528 to 194109	A/R
	KSG108116JAG	NA	O-RING	u XJS 6.0 V-12 VIN 194110-on	A/R
8	KSG108116JAG	NA	O-RING	XJS 6.0 V-12	A/R

A/C Hoses XJS 4.0

13509

No.	Part#	Price (Each)	Description	Application	Qty Req.
1	CCC4558	NA	HOSE, receiver/drier to evaporator	e XJS 4.0 VIN 188105 to 190527	1
	MHD7360BCJAG	NA	HOSE, receiver/drier to evaporator	e XJS 4.0 from VIN 190528	1
2	CCC7118JAG	NA	HOSE, compressor to evaporator	e r XJS 4.0 to VIN 190527	1
	MHD7310BBJAG	NA	HOSE, compressor to evaporator	e XJS 4.0 from VIN 190528	1
3	CBC7853	NA	HOSE, compressor to condenser	e r XJS 4.0 to VIN 190527	1
	MHE7340BAJAG	NA	HOSE, compressor to condenser	e XJS 4.0 from VIN 190528	1
4	MMC6442AA	\$85.99	EXPANSION VALVE	XJS 4.0	1
5	KRC1154	\$0.99	O-RING	XJS 4.0 to VIN 190527	A/R
6	KSG114116JAG	NA	O-RING	u XJS 4.0 VIN 190528 to 194774	A/R
7	KSG114116JAG	NA	O-RING	u XJS 4.0 from VIN 190528	A/R
8	KSG108116JAG	NA	O-RING	u XJS 4.0 from VIN 190528	A/R
9	KSG111116JAG	NA	O-RING	u XJS 4.0 from VIN 190528	A/R

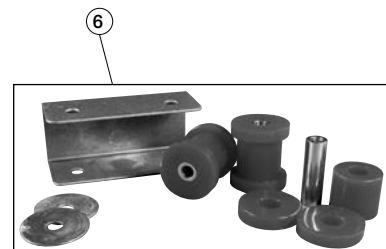
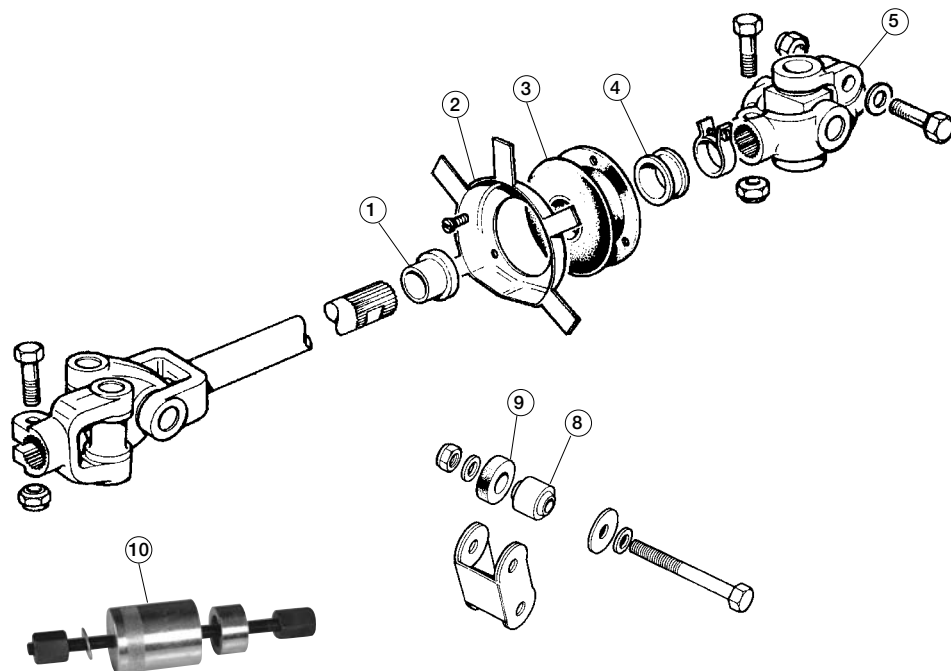

Lower Steering Column

13513

No.	Part#	Price (Each)	Description	Application	Qty Req.
1	C30741	NA	SEALING SLEEVE		1
2	C43733JAG	NA	RETAINER FOR STEERING COLUMN BOOT		1
3	C20488	\$10.49	STEERING COLUMN BOOT	XJ6 Series I, XJ12	1
	C42001JAG	NA	STEERING COLUMN BOOT	Series II & III XJ6/XJ12	1
	C42001JAG	NA	STEERING COLUMN BOOT	XJS	1
4	C42879	\$0.79	CRUSH SLEEVE	k XJ6 from VIN L 2T.50146, XJ12 from ; VIN 2R.51823, all XJS	1
5	CAC3470	\$89.99	UPPER UNIVERSAL JOINT	XJ6 & XJ12	1
	CAC3470	\$89.99	UPPER UNIVERSAL JOINT	XJS to VIN 179736	1
	CBC6107JAG	NA	UPPER UNIVERSAL JOINT	XJS from VIN 179737	1
6	34-5000	NA	PREMIUM POLYURETHANE RACK MOUNT KIT		1
			Includes bushings, washers and shield		
7	34-6000	\$29.99	STANDARD POLYURETHANE RACK MOUNT KIT		1
			Includes bushings only		
8	CAC1635	\$5.49	STANDARD RUBBER STEERING RACK MOUNT		3
9	C29406	\$2.59	THRUST WASHER		2
			required with original rack mounts		
10	37-2502	\$59.99	BUSHING REMOVAL TOOL		1
			This tool makes removing and installing standard bushings a relative breeze.		

A chronic problem with XJ Jaguars is steering rack mounts. They're under constant attack from heat and fluids. The result is weakened mount bushings and poor steering feel. The solution is our polyurethane rack mount kit which is highly resistant to heat and oil. It gives more precise steering and will far outlast the factory pieces. Kit fits all Series I, II, and III XJ-6/XJ-12 and XJ-S.



Power Steering Hose Kits

19377

No.	Part#	Price (Each)	Description	Application	Qty Req.
	34-9008	NA	POWER STEERING HOSE KIT	XJ6 Carbureted	1
	34-9010	NA	POWER STEERING HOSE KIT	u XJ6 Series II w/ fuel injection; i Series III to 312606	1
	34-9012	\$149.99	POWER STEERING HOSE KIT	XJ6 Series III from 312607	1
	34-9000	\$39.99	POWER STEERING HOSE KIT	XJS V-12 to 104372 (1980)	1
	34-9002	\$159.99	POWER STEERING HOSE KIT	u XJS V-12 from 104373 i (1980)	1
	34-9006	NA	POWER STEERING HOSE KIT	XJS 4.0	1

Steering

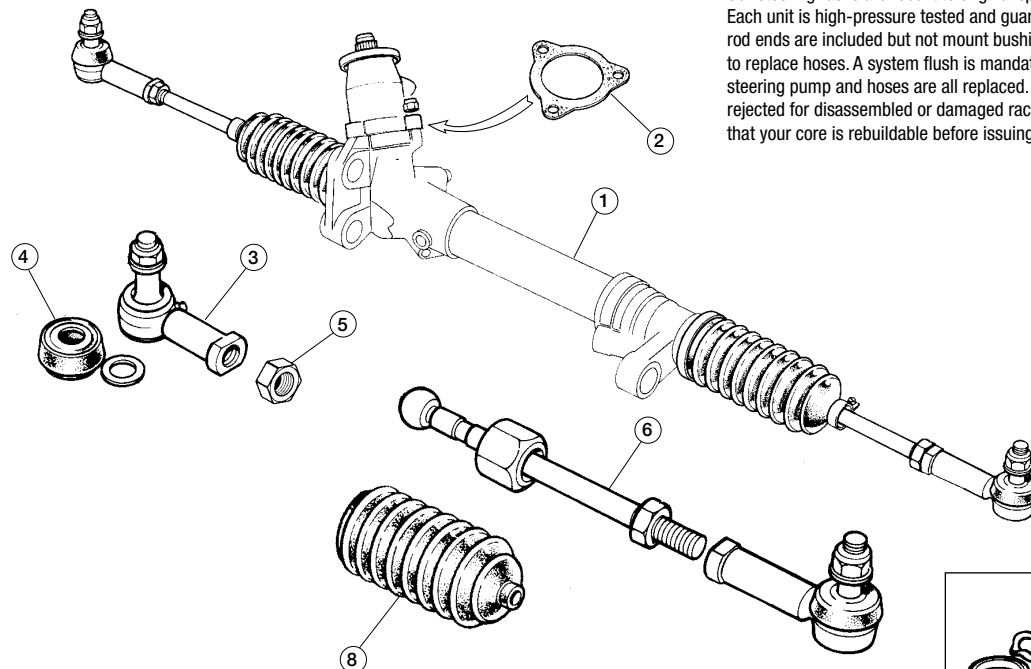

Our steering racks are rebuilt to original specifications or better using all new seals and gaskets. Each unit is high-pressure tested and guaranteed for one year after purchase. Boots and tie rod ends are included but not mount bushings; purchase separately. We also recommend you to replace hoses. A system flush is mandatory. We cannot warranty racks unless the power steering pump and hoses are all replaced. Core charges apply. Core refunds are reduced or rejected for disassembled or damaged racks and/or missing parts. We reserve the right to verify that your core is rebuildable before issuing a core credit.

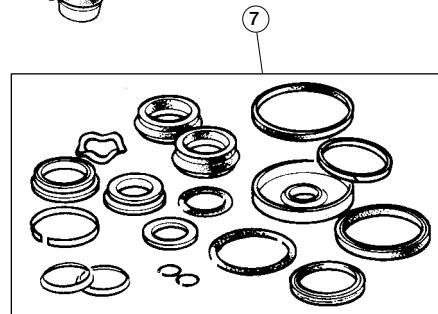

Power Steering Rack, XJ6 Series I

13521

No.	Part#	Price (Each)	Description	Application	Qty Req.
1	34-3013	NA	POWER STEERING RACK, rebuilt		1
2	12020	\$3.99	TOWER GASKET, pinion housing to rack		1
3	JLM9726	\$17.69	TIE ROD END		2
4	EAU2270	\$4.79	BOOT, tie rod end, clear		2
	680-060	\$3.79	BOOT, tie rod end, black		2
5	NT610045	\$2.49	JAM NUT, tie rod end		2
6	JLM469	NA	TRACK ROD	Includes jam nut. SAE threads.	2
7	11983	\$38.99	REBUILD KIT, power steering rack	u XJ6 Series I to VIN i 1L54266	1
	12715	\$52.99	REBUILD KIT, power steering rack	u XJ6 Series I VIN i 1L54267 to 1L69098	1
	JS726	\$58.99	REBUILD KIT, power steering rack	u XJ6 Series I from VIN i 1L69099	1
8	C33417	\$6.99	RACK BELLOWS		2

Power Steering Rack, XJ6 Series II

13523

No.	Part#	Price (Each)	Description	Application	Qty Req.
1	34-3013	NA	POWER STEERING RACK, rebuilt, long tower	e r With carburetors	1
"Long tower" racks have a 4-3/4" pinion housing.					
	34-3015	NA	POWER STEERING RACK, rebuilt, short tower	e r With fuel injection	1
"Short-tower" racks have a 3-1/4" housing.					
2	12020	\$3.99	TOWER GASKET, between pinion housing and rack	e r XJ6 Series II to VIN i 2T.69450	1
	EAU4721	\$1.99	TOWER GASKET, between pinion housing and rack	e r XJ6 Series II from VIN i 2T69451	1
3	JLM9726	\$17.69	TIE ROD END	A	2
4	EAU2270	\$4.79	BOOT, tie rod end, clear	f	2
	680-060	\$3.79	BOOT, tie rod end, black	s XJ6 Series II	2
5	NT610045	\$2.49	JAM NUT, tie rod end	f	2
6	JLM469	NA	TRACK ROD includes jam nut	d	2
7	JS726	\$58.99	REBUILD KIT, power steering rack	u XJ6 Series II to VIN i 2T.69450	1
	AAU1503	\$82.99	REBUILD KIT, power steering rack	u XJ6 Series II from VIN i 2T69451	1
	RTC2393	\$46.99	RACK REBUILT KIT	u XJ6 Series II from VIN i 2T69451	1
		NA	PINION HOUSING REBUILD KIT	u XJ6 Series II from VIN i 2T69451	1
8	C33417	\$6.99	RACK BELLOWS does not include clamps	u XJ6 Series II to VIN i 2T.69450	2
	AEU1247	\$16.99	RACK BELLOWS PAIR includes clamps	u XJ6 Series II from VIN i 2T69451	1
	BAX2189JAG	NA	RACK BELLOWS	u XJ6 Series II from VIN i 2T69451	2

Power Steering Rack, XJ6 Series III

13524

No.	Part#	Price (Each)	Description	Application	Qty Req.
1	34-3015	NA	POWER STEERING RACK, rebuilt	u XJ6 Series III to VIN i 345389	1
	34-3016	NA	POWER STEERING RACK, rebuilt	u XJ6 Series III from VIN i 345390	1
Early racks have SAE-threaded tie rod ends while later ones have metric threads. Racks are interchangeable as units.					
2	AEU1248J	\$2.89	PINION SEAL, top of pinion housing	XJ6 Series III	1
3	JLM9726	\$17.69	TIE ROD END	u XJ6 Series III to VIN i 345389	2
	JLM1098	\$15.99	TIE ROD END	u XJ6 Series III from VIN i 345390	2
4	EAU2270	\$4.79	BOOT, tie rod end, clear	e r XJ6 Series III	2
	680-060	\$3.79	BOOT, tie rod end, black	r	2
5	NT610045	\$2.49	JAM NUT, tie rod end, SAE	u XJ6 Series III to VIN i 345389	2
	AEU2997	\$1.49	JAM NUT, tie rod end, Metric	u XJ6 Series III from VIN i 345390	2
6	JLM469	NA	TRACK ROD Includes jam nut	u XJ6 Series III to VIN i 345389	2
	JLM409	\$24.99	TRACK ROD Includes jam nut	u XJ6 Series III from VIN i 345390	2
7	AAU1503	\$82.99	REBUILD KIT, power steering rack	u XJ6 Series III to VIN i 314060	1
	JLM10834	\$69.99	REBUILD KIT, power steering rack	u XJ6 Series III from VIN i 314061	1
	RTC2393	\$46.99	RACK REBUILT KIT, alford & alder	A	1
		NA	PINION HOUSING REBUILD KIT, alford & alder	f	1
			RACK BELLOWS PAIR includes clamps	s XJ6 Series III	1
8	AEU1247	\$16.99		f D	1

Our steering racks are rebuilt to original specifications or better using all new seals and gaskets. Each unit is high-pressure tested and guaranteed for one year after purchase. Boots and tie rod ends are included but not mount bushings; purchase separately. We also recommend you to replace hoses. A system flush is mandatory. We cannot warranty racks unless the power steering pump and hoses are all replaced. Core charges apply. Core refunds are reduced or rejected for disassembled or damaged racks and/or missing parts. We reserve the right to verify that your core is rebuildable before issuing a core credit.

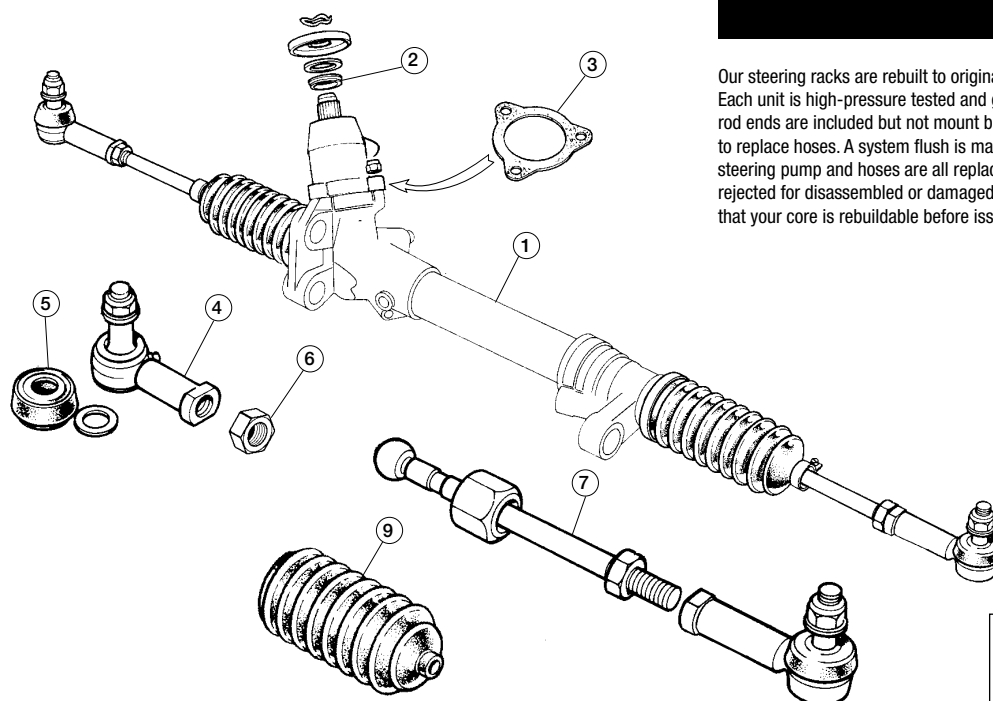

Power Steering Rack, XJ12

13525

No.	Part#	Price (Each)	Description	Application	Qty Req.
1	34-3013	NA	POWER STEERING RACK, rebuilt, long tower	e XJ12 With carburetors	1
	34-3015	NA	POWER STEERING RACK, rebuilt, short tower	e XJ12 With fuel injection to VIN 346389	1
	34-3016	NA	POWER STEERING RACK, rebuilt	u XJ12 With fuel injection from VIN 346390	1
"Long tower" racks have a 4-3/4" pinion housing (where the lines attach). "Short-tower" racks have a 3-1/4" housing.					
2	AEU1248J	\$2.89	PINION SEAL, top of pinion housing	u XJ12 Series II from i 2R.53902/2G.50001	1
3	12020	\$3.99	TOWER GASKET, between pinion housing and rack	e XJ12 Series I, Series II r to 2R.53902	1
4	JLM9726	\$17.69	TIE ROD END ONLY	XJ12 to VIN 345389	2
	JLM1098	\$15.99	TIE ROD END ONLY	XJ12 from VIN 345390	2
5	EAW2270	\$4.79	BOOT ONLY, tie rod end	XJ12	2
6	NT610045	\$2.49	JAM NUT, tie rod end	XJ12 to VIN 345389	2
	AEU2997	\$1.49	JAM NUT, tie rod end	XJ12 from VIN 345390	2
7	JLM469	NA	TRACK ROD Includes jam nut	XJ12 to VIN 345389	2
	JLM409	\$24.99	TRACK ROD Includes jam nut	XJ12 from VIN 345390	2
8	12715	\$52.99	REBUILD KIT, power steering rack	u XJ12 Series I to VIN i 1P50140	1
	JS726	\$58.99	REBUILD KIT, power steering rack	k XJ12 Series I from VIN L 1P50141, Series II to ; VIN 2R53902	1
	AAU1503	\$82.99	REBUILD KIT, power steering rack	u XJ12 Series II from i 2R53903, all coupes	1
9	C33417	\$6.99	RACK BELLOWS does not include clamps	e XJ12 Series I and II r	2
	AEU1247	\$16.99	RACK BELLOWS PAIR includes clamps	u XJ12 Series III to VIN i 345389	1
	JLM347	\$7.99	RACK BELLOWS does not include clamps	e XJ12 Series III from r VIN 345390	2

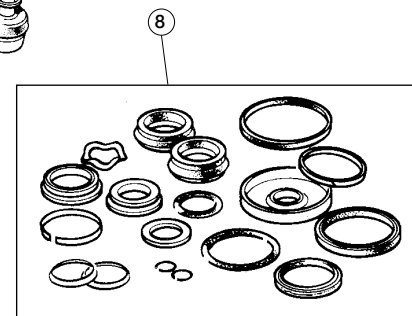

Power Steering Rack, XJS

13526

No.	Part#	Price (Each)	Description	Application	Qty Req.
1	34-3015	NA	POWER STEERING RACK, rebuilt	u XJS to VIN 107864; i Adwest brand	1
	34-3016	NA	POWER STEERING RACK, rebuilt	k XJS From VIN 107865 L to end of 1992; ; Adwest	1
	34-3018	NA	POWER STEERING RACK, rebuilt	u XJS 1993-on ZF-i brand rack	1
2	AEU1248J	\$2.89	PINION SEAL, top of pinion housing	XJS All Adwest racks	1
4	JLM9726	\$17.69	TIE ROD END	XJS to VIN 107864	2
	JLM1098	\$15.99	TIE ROD END	XJS from VIN 107864	2
5	EAW2270	\$4.79	BOOT ONLY, tie rod end	XJS	2
6	NT610045	\$2.49	JAM NUT, tie rod end, SAE	XJS to VIN 107864	2
	AEU2997	\$1.49	JAM NUT, tie rod end, Metric	XJS from VIN 107864	2
7	JLM469	NA	TRACK ROD Includes jam nut	XJS to VIN 107864	2
	JLM409	\$24.99	TRACK ROD Includes jam nut	XJS from VIN 107865	2
8	AAU1503	\$82.99	REBUILD KIT, power steering rack	XJS to VIN 104774	1
	JLM10834	\$69.99	REBUILD KIT, power steering rack	XJS from VIN 104775	1
9	AEU1247	\$16.99	RACK BELLOWS KIT, early Adwest rack includes clamps	e XJS to VIN 107864 r	1
	JLM347	\$7.99	RACK BELLOWS, late Adwest rack does not include clamps	e XJS From VIN 107865 r	2
	JLM11688	\$41.99	RACK BELLOWS KIT, ZF racks Two bellows, four clamps, sealant	XJS	1

Steering

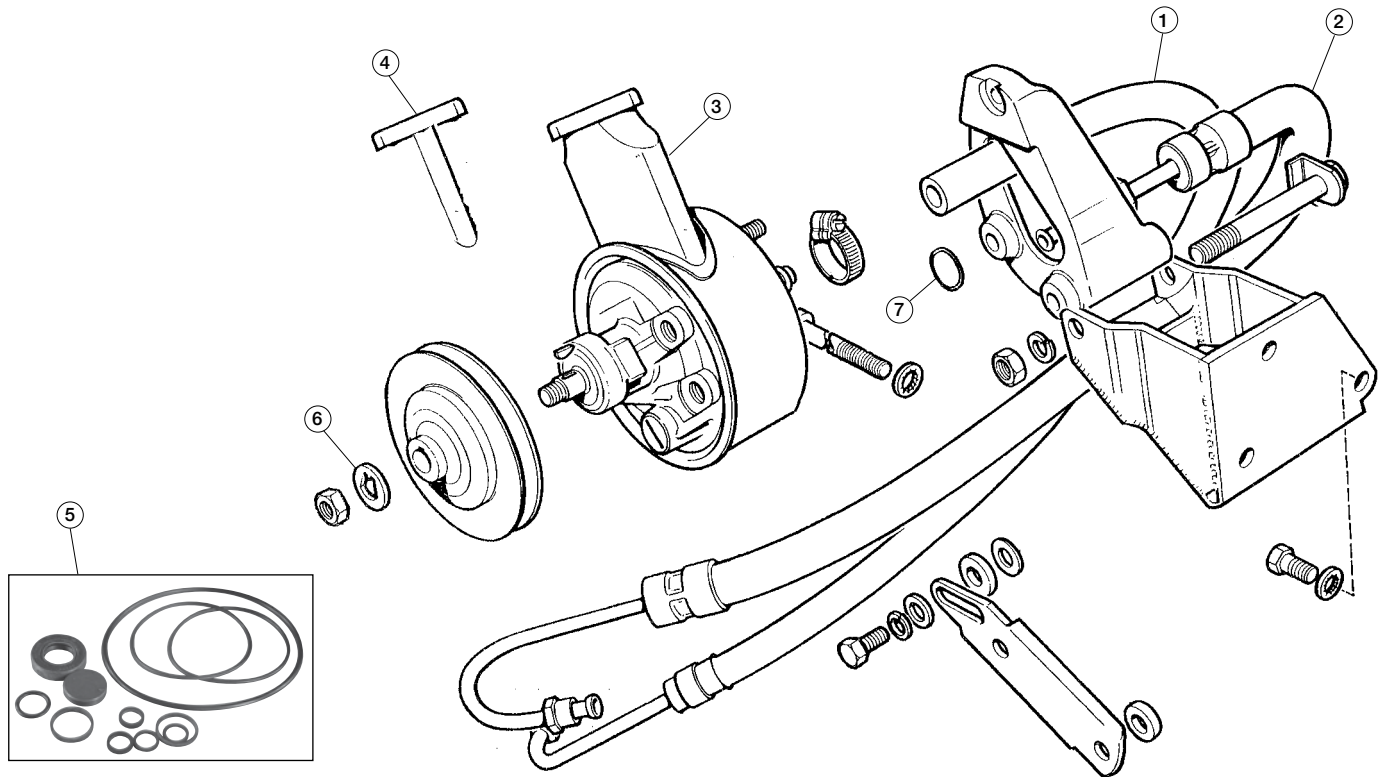

Power Steering Hydraulics, XJ6

13530

No.	Part#	Price (Each)	Description	Application	Qty Req.
1	C37741	NA	LOW PRESSURE HOSE	A	1
2	C37742	\$135.99	HIGH PRESSURE HOSE	f	1
3	C28457/1	NA	POWER STEERING PUMP, rebuilt	f	1
	C45540/1	NA	POWER STEERING PUMP, rebuilt	f XJ6 Series I, II Carbureted	1
4	37H7627J	\$9.99	CAP, power steering pump	f	1
5	518564	\$25.99	O-RING KIT, power steering pump	f	1
6	C2151	\$5.99	LOCK TAB, pulley, early power steering pump	f d	1
1	CAC2484	\$44.99	LOW PRESSURE HOSE	u XJ6 Series II, III Fuel Injected	1
2	CAC2485	\$99.99	HIGH PRESSURE HOSE	u XJ6 Series II Fuel Injected	1
	CAC2485	\$99.99	HIGH PRESSURE HOSE	u XJ6 Series III to VIN 312606 Fuel Injected	1
	CAC3653	\$119.99	HIGH PRESSURE HOSE	u XJ6 from VIN 312607 Fuel Injected	1
3	C45540/1	NA	POWER STEERING PUMP, rebuilt	e XJ6 Series II Fuel Injected	1
	C45540/1	NA	POWER STEERING PUMP, rebuilt	e XJ6 Series III to VIN 312606 Fuel Injected	1
	EAC3167/1	NA	POWER STEERING PUMP, rebuilt	k XJ6 Series III from VIN 312607 Fuel Injected	1
4	37H7627J	\$9.99	CAP, power steering pump	A XJ6 Series II, III Fuel Injected	1
5	518564	\$25.99	O-RING KIT, power steering pump	S D	1
7	CAC3589-2JAG	NA	O-RING, high pressure hose to pump	k XJ6 Series III from VIN 312607 Fuel Injected	1

Power Steering Hydraulics, XJ12 Series I & II w/o Fluid Cooler

14506

No.	Part#	Price (Each)	Description	Application	Qty Req.
1	C36425	NA	LOW PRESSURE HOSE	e XJ12 Series I, II w/o fluid cooler	1
2	C36426	NA	HIGH PRESSURE HOSE	r	1
3	C28457/1	NA	POWER STEERING PUMP, rebuilt	k XJ12 4-door to VIN L 2R.56235 and coupe ; to VIN 2G.50977	1
	C28457/1	NA	POWER STEERING PUMP, rebuilt	u XJ12 Series II w/o fluid cooler	1
4	37H7627J	\$9.99	CAP ONLY, power steering pump	A	1
5	518564	\$25.99	O-RING KIT, power steering pump	c XJ12 Series I, II w/o fluid cooler	1
6	C2151	\$5.99	LOCK TAB, pulley, early power steering pump	v D	1

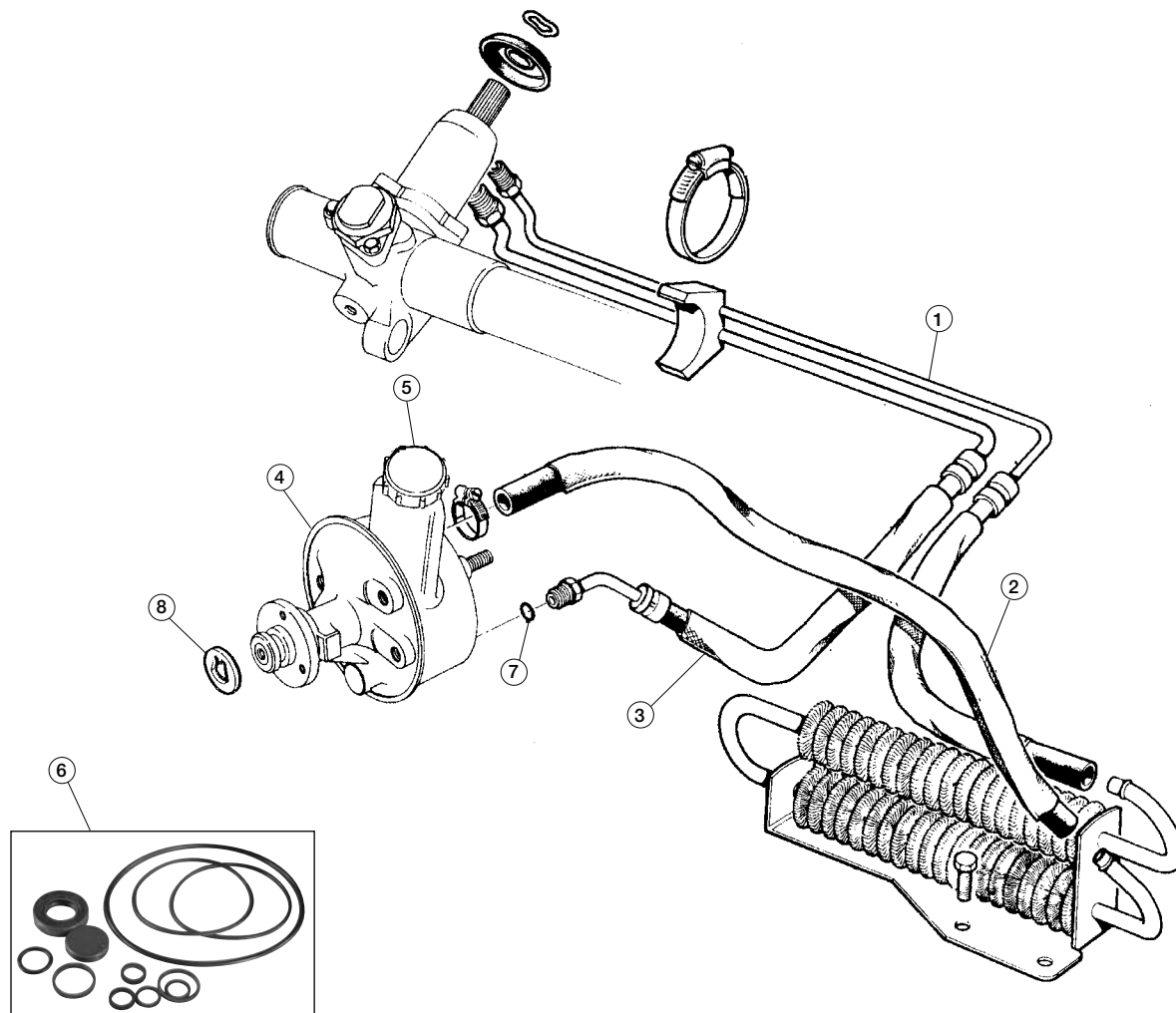

Power Steering Hydraulics, XJ12 Series II & III

14508

No.	Part#	Price (Each)	Description	Application	Qty Req.
1	C43722	\$32.79	LOW PRESSURE HOSE, rack to cooler	A f	1
2	C43604/1	\$8.99	LOW PRESSURE HOSE, cooler to pump	c XJ12 Series II w/ fluid v cooler	1
3	C45538	NA	HIGH PRESSURE HOSE, pump to rack	f D	1
4	C45540/1	NA	POWER STEERING PUMP, rebuilt	k XJ12 4-door from VIN L 2R.56236 and coupe ; from VIN 2G.50978	1
5	37H7627J	\$9.99	CAP ONLY, power steering pump	A s	1
6	518564	\$25.99	O-RING KIT, power steering pump	D cooler	1
1	C43722	\$32.79	LOW PRESSURE HOSE, rack to cooler	A c v XJ12 Series III	1
2	C43604/1	\$8.99	LOW PRESSURE HOSE, cooler to pump	D	1
3	C45538	NA	HIGH PRESSURE HOSE, rack to pump	A f	1
	MHE3985BA	\$129.99	HIGH PRESSURE HOSE, rack to pump	C XJ12 Series III to VIN V 312652	1
4	C45540/1	NA	POWER STEERING PUMP, rebuilt	f	1
	EAC3167/1	\$269.99	POWER STEERING PUMP, rebuilt	D	1
		\$200.00	CORE CHARGE for EAC3167/1		
5	37H7627J	\$9.99	CAP ONLY, power steering pump	A	1
6	518564	\$25.99	O-RING KIT, power steering pump	f S XJ12 Series III	1
7	CAC3589-2JAG	NA	O-RING, high pressure hose to pump	f D	1

Power Steering Hydraulics, XJS V-12

14509

No.	Part#	Price (Each)	Description	Application	Qty Req.
1	C43722	\$32.79	LOW PRESSURE HOSE, rack to cooler		1
2	C43604/1	\$8.99	LOW PRESSURE HOSE, cooler to pump		1
3	C45538	NA	HIGH PRESSURE HOSE, rack to pump	e XJS V-12 to VIN r 104372	1
	MHE3985BA	\$129.99	HIGH PRESSURE HOSE, rack to pump	e XJS V-12 from VIN r 104373	1
4	C28457/1	NA	POWER STEERING PUMP, rebuilt	u XJS V-12 to VIN i 2W.52073	1
	C45540/1	NA	POWER STEERING PUMP, rebuilt	u XJS V-12 VIN i 2W.52074 to 104372	1
	EAC3167/1	\$269.99	POWER STEERING PUMP, rebuilt	u XJS V-12 from VIN i 104372	1
		\$200.00	CORE CHARGE for EAC3167/1		
5	37H7627J	\$9.99	CAP ONLY, power steering pump		1
6	518564	\$25.99	O-RING KIT, power steering pump		1
7	CAC3589-2JAG	NA	O-RING, high pressure hose to pump	e XJS V-12 from VIN r 104372	1
8	C2151	\$5.99	LOCK TAB, pulley, early power steering pump		1

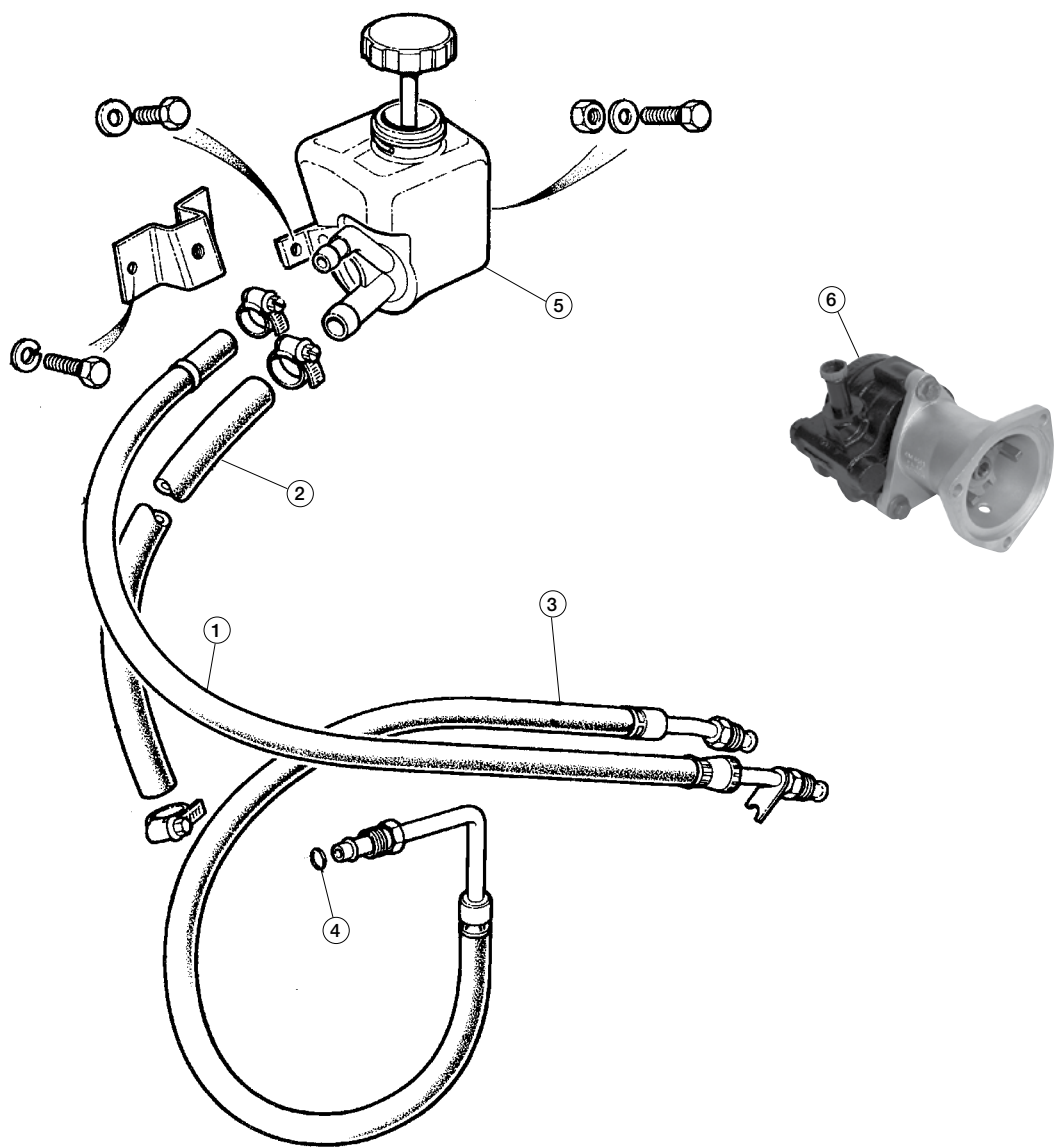

Power Steering Hydraulics, XJS 4.0

14510

No.	Part#	Price (Each)	Description	Application	Qty Req.
1	CBC2616JAG	NA	LOW PRESSURE HOSE, reservoir to rack		1
2	MHD3980AAJAG	\$16.49	LOW PRESSURE HOSE, reservoir to pump		1
3	CAC6941	NA	HIGH PRESSURE HOSE, pump to rack		1
4	CAC3589-2JAG	NA	O-RING ONLY, high pressure hose		1
5	CAC6853	NA	POWER STEERING RESERVOIR AND CAP		1
6	MMD8110AA/R-ASM	NA	POWER STEERING PUMP AND HOUSING, rebuilt		1

This is a complete assembly with the alloy housing already pressed on, making for a far easier repair compared to the rebuilt pumps sold by Jaguar.

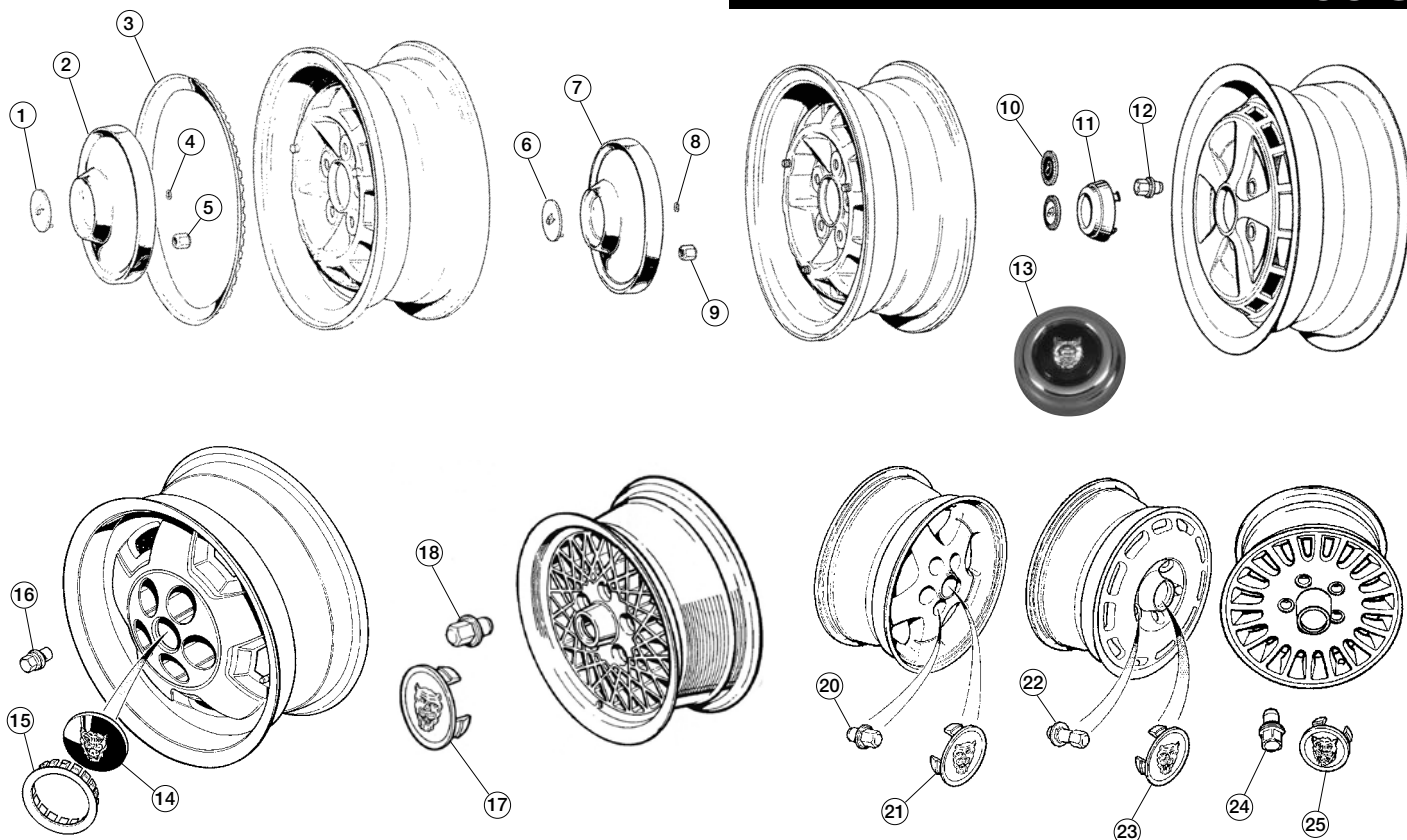

Wheel Components

14512

No.	Part#	Price (Each)	Description	Application	Qty Req.
1	C27140	\$34.99	EMBLEM ON CAP	k Series I and II XJ6 L With Silver/Gray ; Wheels	4
2	C27134	\$74.99	HUB CAP 10.5" diameter; does not include emblem	e Series I XJ6 With r Silver/Gray Wheels	4
	C30283	\$69.99	HUB CAP 9" diameter; does not include emblem	e Series II XJ6 With r Silver/Gray Wheels	4
3	C21983	\$99.99	TRIM RING	A Series I and II XJ6	4
4	C22583	\$1.19	RETAINERS FOR EMBLEM	s With Silver/Gray	8
5	C3041	\$3.49	LUG NUT	D Wheels	20
6	C27140	\$34.99	EMBLEM ON CAP	A	4
7	C30283	\$69.99	HUB CAP 9" diameter; does not include emblem	f Series I and II XJ6 S With Black and f Chrome Wheels	4
8	C22583	\$1.19	RETAINERS FOR EMBLEM	D	8
9	C3041	\$3.49	LUG NUT	D	20
10	C42191	\$4.29	HUB CAP EMBLEM	A	4
11	CAC9820	\$37.99	HUB CAP	f	4
12	CAC2764	NA	LUG NUT Early cars with stainless trim rings	f XJ6 Series III, Early s XJS	20
	CCC7028	\$8.99	LUG NUT Later cars without stainless trim rings	f	20
13	CAC9820/1	\$39.99	ASSEMBLED CAP & EMBLEM	D	4

No.	Part#	Price (Each)	Description	Application	Qty Req.
14	CAC6502JAG	\$34.99	HUB CAP BADGE	A	4
15	CAC6442	\$6.39	RETAINER FOR BADGE	s XJS HE "Starfish"	4
16	CAC4549	NA	LUG NUT	D Alloy Wheels, 15"	20
17	MNA6249GA	\$39.99	BADGE & RETAINER ASSEMBLY	A s XJS with 15" or 16" D "Lattice" Wheels	4
18	CCC7028	\$8.99	LUG NUT	D	20
20	CCC7029	\$9.99	WHEEL NUT	A	20
21	MNA6249FAJAG	NA	BADGE, all gray	c XJS 16" Five Spoke	4
	MNA6249GA	\$39.99	BADGE, silver/gray	v	4
	MNA6249EAJAG	\$44.99	BADGE, silver/ruby	D	4
22	CCC7029	\$9.99	WHEEL NUT	A	20
23	MNA6249AB	\$46.49	BADGE & RETAINER ASSEMBLY, all green	f	4
	MNA6249FAJAG	NA	BADGE & RETAINER ASSEMBLY, all gray	s XJS 16" Eleven-Spoke f	4
	MNA6249GA	\$39.99	BADGE & RETAINER ASSEMBLY, silver/gray	D	4
24	CCC7028	\$8.99	WHEEL NUT	A	20
25	MNA6249FAJAG	NA	BADGE, all gray	c XJS 16" Twenty Spoke	4
	MNA6249GA	\$39.99	BADGE & RETAINER ASSEMBLY, silver/gray	v D	4

Shock Absorbers



The shock absorbers listed on this page fit all XJ models covered in this catalog.

Shock Absorbers

14513

No.	Part#	Price (Each)	Description	Application	Qty Req.
	CAC9089KON	\$179.99	KONI SHOCK, front		2
	CAC9091KON	\$349.99	KONI SHOCK, rear		4

Considered by many to be the world's finest shock, KONIs have a racing heritage second to none. They last virtually forever and are adjustable off the car. KONIs are an excellent choice for hard-driven Jaguars. Warranted for as long as the purchaser owns the vehicle on which the shocks were originally installed (excludes bushings). XJ KONIs are gas.

	CAC9089SPX	\$299.99	SPAX SHOCK, front		2
	CAC9091SPX	\$339.99	SPAX SHOCK, rear		4

SPAX shocks offer Koni performance at less cost and are easily adjusted while on the car (Konis must be removed from the car).

	CAC9089KYB	\$74.99	KYB SHOCK, front		2
	CAC9091KYB	\$149.99	KYB SHOCK, rear		4

KYBs are excellent Japanese gas shocks that work great on XJ Jaguars, providing a more controlled (but not overly stiff) ride and much longer life than standard shocks.

	CAC9089BGE	\$124.99	BOGE SHOCK, front		2
	CAC9091BGE	NA	BOGE SHOCK, rear		4

Not everyone needs ultra-high performance aftermarket shocks, so we also offer quality replacement shocks made by Boge. Modern materials and manufacturing methods will help them far out-last OEM shocks.

	GT6-2108	\$134.99	GAZ SHOCK, front		2
	GS3-2109	\$149.99	GAZ SHOCK, rear		4

GAZ shocks offer a 30-point on-the-car rotary adjustment, two PISTON seals and a zinc-plated body for maximum corrosion resistance. Every GAZ shock is built to ISO 9001 standards and is fully tested and supplied with a dynamometer report. Three-year warranty.

	GP8-2110	\$214.99	GAZ SHOCK, rear, with adjustable spring perch		4
	34-7200	\$12.99	WRENCH FOR LOCKING COLLARS		1



Front Suspension

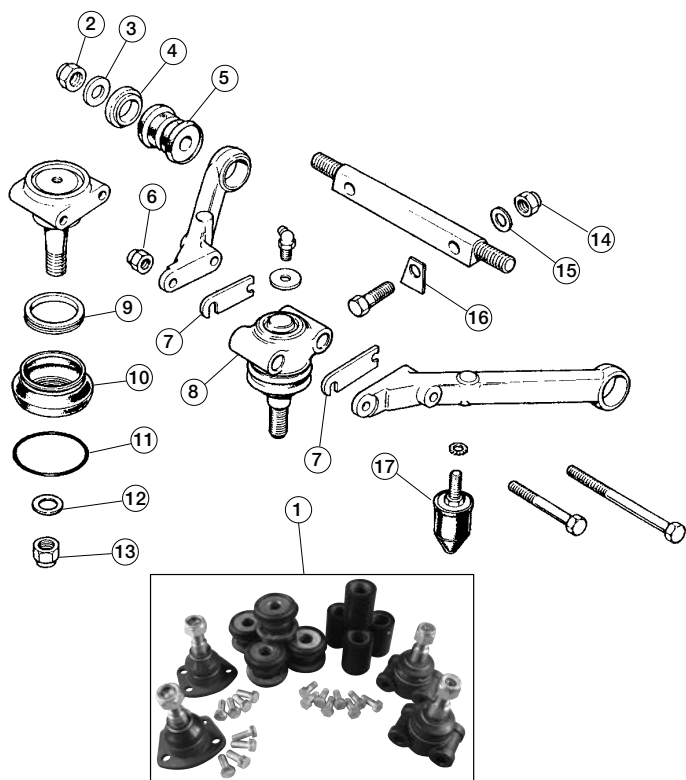

Front Suspension, Upper Wishbone

14514

No.	Part#	Price (Each)	Description	Application	Qty Req.
1	34-2072*	\$229.99	SUSPENSION KIT, 3/4" sway bar	k XJ6 to August 1985; XJ12 L Series I; XJ12 LHD 4-door to 2R.58240	1
	34-2072/1*	\$229.99	SUSPENSION KIT, 3/4" sway bar	XJ6 from August 1985	1
	34-2072/2*	\$219.99	SUSPENSION KIT, 7/8" sway bar	k XJS 1976-1987 (VIN 139051); n XJ12 LHD 4-door from m 2R.58242; XJ12 Coupe, XJ12 ; Series III to August 1985	1
	34-2072/3*	\$219.99	SUSPENSION KIT, 7/8" sway bar	k XJ12 from August 1985; XJS L V12 non Sports-pack from ; 1988 (VIN 139052); XJS 4.0	1

*Kits includes upper and lower A-arm bushings, upper and lower sealed-type ball joints, sway bar mount bushings and sway bar link bushings.

Kits are not available for the following: XJS 4.0 Convertible, XJS 4.0 Coupe non Sports-pack, XJS V12 Sports-pack from 1988 (VIN 139052). Sports-pack cars have a rear sway bar.

2	C8737/5	\$2.19	LOCK NUT, upper fulcrum		4
3	C30993	\$2.69	WASHER, upper fulcrum		4
4	C29975	\$7.99	SPECIAL WASHER, upper a-arm bushing		8
5	CAC9295	\$15.99	UPPER A-ARM BUSHING		4
6	C8667/3	\$0.49	LOCK NUT, 3/8"		4
	C8737/1	\$1.09	LOCK NUT, 1/4"	Late XJS	2
7	C8918/1	\$4.49	CASTOR SHIM, .064"		A/R
	C8918/2	\$4.49	CASTOR SHIM, .048"		A/R
	C8918/3	\$4.49	CASTOR SHIM, .036"		A/R
8	CAC9938LEM	\$169.99	UPPER BALL JOINT, Lemforder brand		2
	CAC9938	\$26.99	UPPER BALL JOINT, aftermarket		2
These are updated, sealed assemblies. Component parts are not available or required.					
9	C22970	\$5.99	RING, accepts retainer clip	A	2
10	C43216JAG	\$14.59	BOOT, clear	f Original-type ball	2
	C43216	\$2.49	BOOT, black, aftermarket	S joints	2
11	JLM21581JAG	NA	BOOT RETAINER, rubber ring type	D	2
	C22969	\$2.49	BOOT RETAINER, wire type		2
12	FW.108/T	\$1.09	WASHER, old-style ball joint		2
13	C8737/5	\$2.19	LOCK NUT, old-style ball joint		2
14	C8667/4	\$0.69	LOCK NUT, 7/16"		4
	310-400	\$0.89	LOCK NUT, 1/2"	Late XJS	4
15	C1919/1JAG	\$2.49	CAMBER SHIM, .030"		A/R
	JLM21578JAG	\$9.39	CAMBER SHIM, .128"		A/R
		NA	CAMBER SHIM, .250"		A/R
16	C30486	NA	"D" WASHER		4
17	C29979	\$3.59	REBOUND BUFFER		4

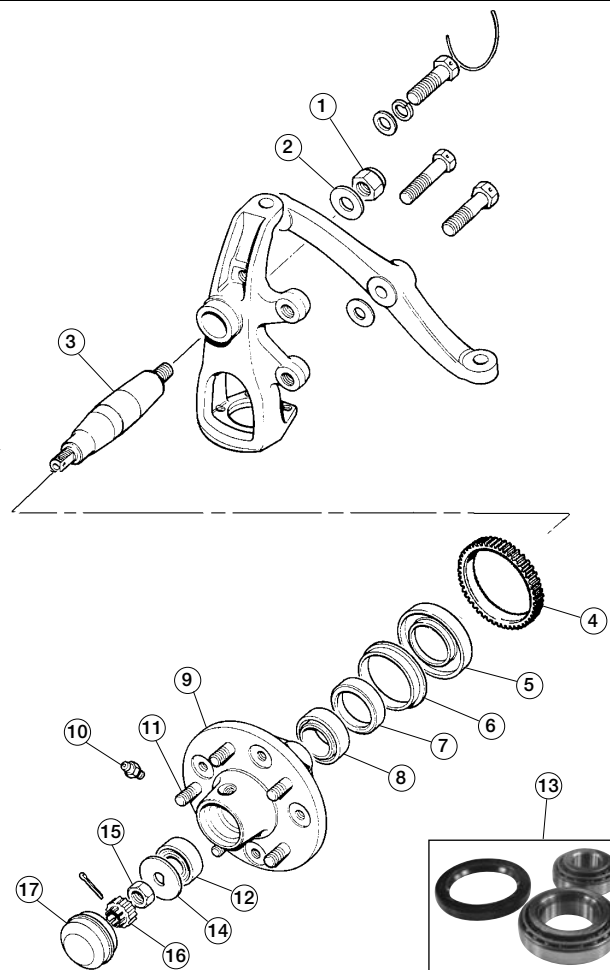

Front Hub and Stub Axle

14515

No.	Part#	Price (Each)	Description	Application	Qty Req.
1	C8737/7	\$2.69	NYLOC NUT		2
2	CAC1099JAG	NA	SPECIAL WASHER		2
3	C27787	\$109.99	STUB AXLE/SPINDLE	XJ6, XJ12, XJS to 1977.5	2
	CCC5136	\$74.99	STUB AXLE/SPINDLE	XJ6, XJ12, XJS from 1977.5	2
4	CBC4704JAG	NA	SENSOR ROTOR	With ABS	2
5	C18843JAG	\$32.99	WATER THROWER	Without ABS	2
6	C18842	\$28.49	WATER SHIELD	Without ABS	2
7	C15350	\$5.49	HUB SEAL	XJ6, XJ12, XJS to 1977.5	2
	C45711	\$3.29	HUB SEAL	u XJ6, XJ12, XJS 1977.5 to i mid-1988 (non ABS)	2
	CBC2858	\$6.79	HUB SEAL	u XJ6, XJ12, XJS mid-1988- i on (with ABS)	2
8	126-000	\$14.99	INNER WHEEL BEARING	XJ6, XJ12, XJS to 1977.5	2
	676-280	\$13.49	INNER WHEEL BEARING	XJ6, XJ12, XJS from 1977.5	2
9	CBC1867JAG	NA	WHEEL HUB ASSEMBLY	Without ABS	2
	CBC1785	NA	WHEEL HUB ASSEMBLY	With ABS	2
10	234532J	\$1.09	GREASE NIPPLE IN HUB	Without ABS	2
11	C27779	\$39.99	WHEEL STUD	Without ABS	10
12	126-100	\$16.99	OUTER WHEEL BEARING	XJ6, XJ12, XJS to 1977.5	2
	C45710	\$13.99	OUTER WHEEL BEARING	XJ6, XJ12, XJS from 1977.5	2
13	JLM257	\$21.49	WHEEL BEARING KIT*	XJ6, XJ12, XJS to 1977.5	2
	JLM258	\$27.49	WHEEL BEARING KIT*	u XJ6, XJ12, XJS 1977.5 to i mid-1988 w/o ABS	2
	JLM10848	\$29.99	WHEEL BEARING KIT*	XJS from mid-1988 w/ ABS	2
*Kits contain inner & outer bearings, seal, cotter pin & grease.					
14	C3400	\$5.99	SPECIAL WASHER	XJ6, XJ12, XJS to 1977.5	2
	C45724	\$12.99	SPECIAL WASHER	XJ6, XJ12, XJS from 1977.5	2
15	310-710	\$3.99	LOCK NUT	XJ6, XJ12, XJS to 1977.5	2
	NT610041/J	\$2.99	LOCK NUT	XJ6, XJ12, XJS from 1977.5	2
16	C45726	\$3.89	RETAINER		2
17	CBC6766	\$15.99	DUST CAP		2

Front Suspension

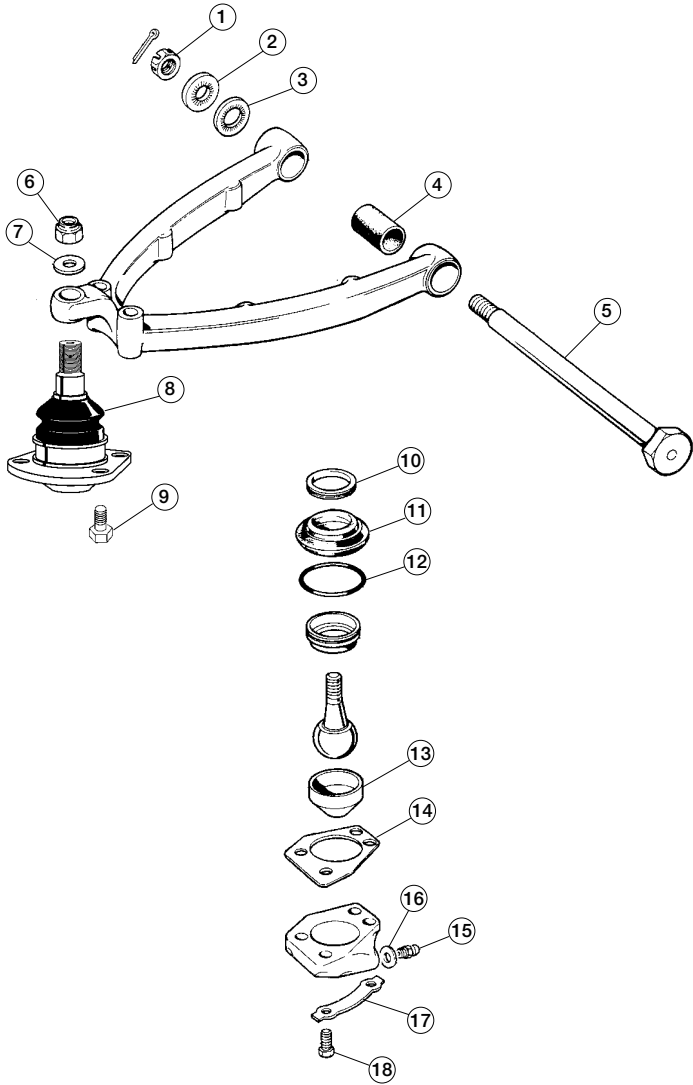

Front Suspension, Lower Wishbone

14516

No.	Part#	Price (Each)	Description	Application	Qty Req.
1	UFN.456/L	\$3.49	NUT, lower fulcrum shaft		2
2	C30955	\$4.39	SPECIAL WASHER		2
3	C30954	\$3.99	SPECIAL WASHER		4
4	C8673	\$4.49	LOWER A-ARM BUSHING		4
5	JLM11859	\$49.99	FULCRUM SHAFT		2
6	C8737/6	\$4.29	LOCK NUT		2
7	C794	\$0.99	WASHER		2
8	CAC9937LEM	\$62.99	LOWER BALL JOINT, sealed, Lemforder brand		2
	CAC9937	\$39.99	LOWER BALL JOINT, sealed, aftermarket		2
This one-piece ball joint simply bolts in place and does not require shims, etc. It is a significant improvement over the earlier, multi-piece ball joints.					
These one-piece sealed ball joints bolt to the bottom of the upright and do not require shims. They are a significant improvement over the earlier multi-piece ball joints. The original sheet-metal boot retainer must be removed from the upright to fit these joints.					
9	CBC1805	\$1.39	BOLT, sealed ball joint		8
10	C22970	\$5.99	RING, accepts retainer clip	A	2
11	C43216JAG	\$14.59	BOOT, OEM, clear	f	2
	C43216	\$2.49	BOOT, aftermarket, black	f	2
12	JLM21581JAG	NA	BOOT RETAINER, rubber ring type	f	2
	C22969	\$2.49	BOOT RETAINER, wire type	f	2
13	C30953	\$21.49	LOWER CUP	s Early Multi-Piece Ball Joint	2
14	C15341JAG	\$3.79	SHIM, .002"	f	A/R
15	234532J	\$1.09	GREASE NIPPLE,	f	2
16	C22971	\$0.89	WASHER	f	2
17	C15343	\$2.49	LOCK TAB	f	4
18	C15344	NA	BOLT	d	8

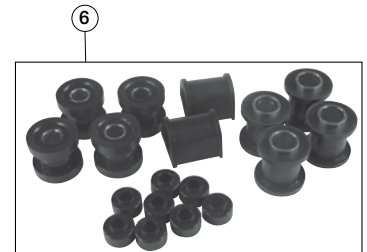
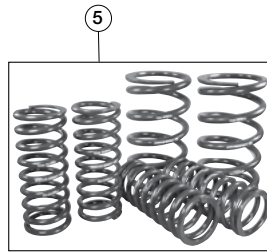
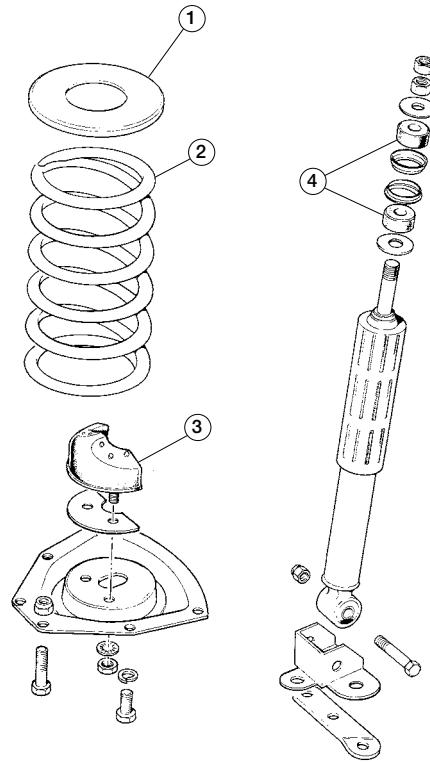

Front Shock Absorber & Springs

14519

No.	Part#	Price (Each)	Description	Application	Qty Req.
1	C41271JAG	NA	NYLON PACKING PIECE, Genuine	e Top of spring, .125"	A/R
	C41271	\$6.99	NYLON PACKING PIECE, aftermarket	r	A/R
2	RTC2751	\$119.99	FRONT SPRING PAIR	XJ6, XJS V-12 Coupe	1
	JLM1449JAG	NA	FRONT SPRING PAIR	XJS 5.3 Convertible	1
		NA	FRONT SPRING PAIR	XJS 4.0 Convertible	1
3	C43790	\$16.99	BUMP STOP	All XJ	2
4	C30115	\$1.49	BUSHING, top of shock absorber	u XJ6, XJ12 Series I & i II, XJS through 1987	4
	CBC5616	\$4.99	BUSHING, top of shock absorber, aftermarket	A	4
	CBC5616JAG	NA	BUSHING, top of shock absorber, Genuine Jaguar	c XJ12 Series III, XJS v from 1988 (139052) D	4
5	37-1303	NA	UPGRADED SPRING SET	XJS	1
About 10 percent stiffer than stock. These springs will not significantly lower the car. Car set of six springs.					
6	37-6017	\$129.99	FRONT SUSPENSION KIT, poly bushings	e Earlier Cars With r 11/16" Sway Bar	1
	37-6018	\$139.99	FRONT SUSPENSION KIT, poly bushings	e Later Cars With r 13/16" Sway Bar	1
Front Suspension kits include upper and lower A-arm bushings, sway bar end link bushings and sway bar mount bushings.					
	37-6005	\$39.99	LOWER A-ARM POLY BUSHING KIT	A	1
	37-6010	\$29.99	UPPER A-ARM POLY BUSHING KIT	f	1
	37-6014	\$8.99	SWAY BAR END LINK POLY BUSHING KIT 8 pieces	f	1
	37-6019	\$15.99	SWAY BAR MOUNT POLY BUSHING PAIR, 11/16" bar	c All XJ v	1
	37-6011	\$12.99	SWAY BAR MOUNT POLY BUSHING PAIR, 13/16" bar	f D	1

Front Suspension

Front Subframe Mounts

14517

No.	Part#	Price (Each)	Description	Application	Qty Req.
1	MHC2360AA	\$34.99	SUBFRAME "V" MOUNT, rear of front subframe	e r XJ6, XJ12, XJS Coupe	2
	CBC5735	\$21.99	SUBFRAME "V" MOUNT, rear of front subframe	e r XJS 4.0 & 6.0 Convertible	2
2	MHC2370AA	\$12.69	SUBFRAME MOUNT, round, front of front subframe	e r XJ6, XJ12, XJS Coupe	2
	CBC5736JAG	NA	SUBFRAME MOUNT, round, front of front subframe	e r XJS 4.0 & 6.0 Convertible	2
3	C30371	\$33.99	INNER SLEEVE, round subframe mount		2
4	RTC2584	NA	BOLT, front subframe mount		2

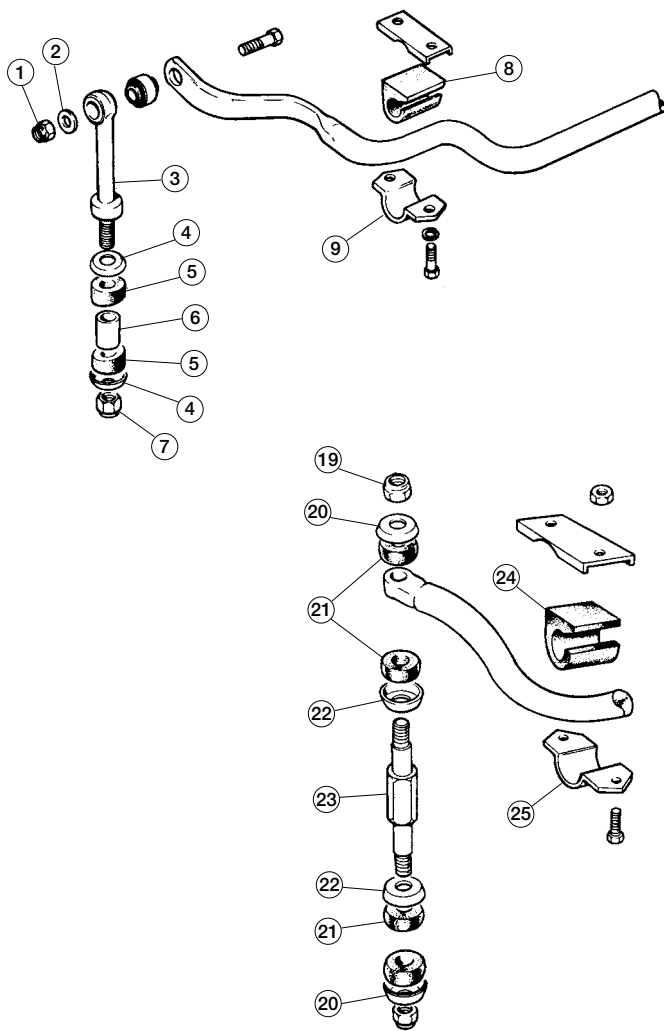
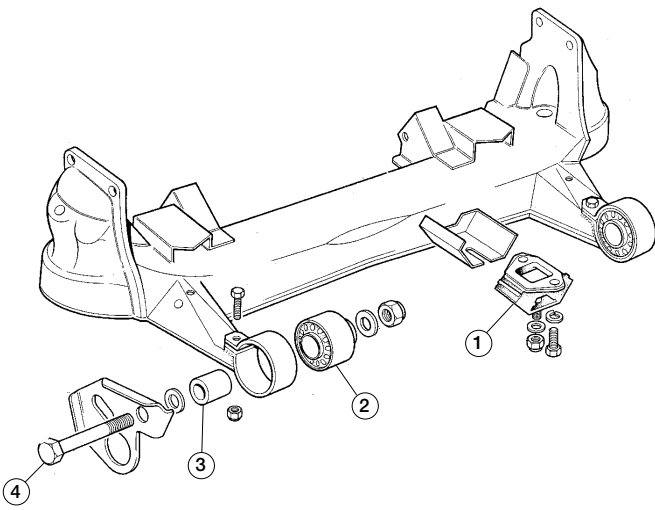

Front Sway Bars

20552

No.	Part#	Price (Each)	Description	Application	Qty Req.
1	C8737/3	\$1.49	LOCK NUT, top of link	A	2
2	C24781	\$0.39	WASHER, top of link	f	2
3	NA		END LINK	f	2
4	C11045	\$2.99	CUP WASHER	f XJ6 Series I to	4
5	C10996	\$2.49	BUSHING	s 1G.1098, 1G.50065;	4
6	C11047	\$3.49	SPACER	f 1L.1370; 1L.50252	2
7	C8737/3	\$1.49	NUT, bottom of link	f	2
8	NA		MOUNT BUSHING, sway bar	f	2
9	NA		MOUNT BRACKET	D	2

Toll-Free Orders 1-800-667-7872 | MossMotors.com
Fax 805-692-2525 | Local 805-681-3400

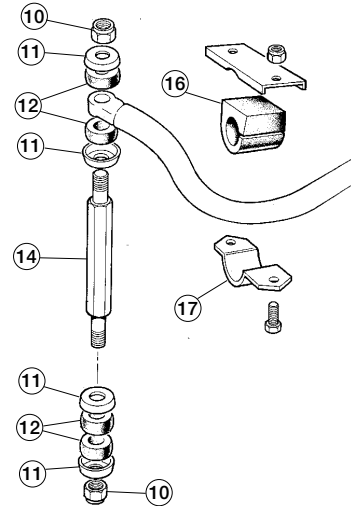

No.	Part#	Price (Each)	Description	Application	Qty Req.
10	C8737/3	\$1.49	NUT, link ends	A	4
11	C11045	\$2.99	CUP WASHER	f	8
12	C10996	\$2.49	BUSHING	f XJ6 Series I to	8
13	C11047	\$3.49	SPACER	c 1G.1099-1G.5047;	4
14	C46186	\$14.99	END LINK	v 1G.50066-1G.52313;	2
16	C30502	\$3.49	MOUNT BUSHING, sway bar	f 1L.1371-1L.6945;	2
17	C30500	NA	MOUNT BRACKET, R/H	f 1L.50253-1L.53559	1
18	NA		MOUNT BRACKET, L/H	D	1
19	C8737/3	\$1.49	NUT, link ends	A XJ6 Series I from	4
20	C11045	\$2.99	CUP WASHER, outer	f 1G.5048; 1G.52314;	4
21	C10996	\$2.49	BUSHING	c 1L.6946 & 1L.53560;	8
22	CCC6967	\$3.99	CUP WASHER, inner	v XJ6 Series II & III;	4
23	C46186	\$14.99	END LINK	f XJ12 Series I, II &	2
24	C30502	\$3.49	MOUNT BUSHING, sway bar, 3/4"	D III; XJS	2
	C32925	\$3.39	MOUNT BUSHING, 7/8"	k XJS 1976-1987; XJ12 LHD n 4-door from 2R.58421; XJ12 m Coupe, XJ12 Series III to ; August 1985	2
	CAC4651/7	\$2.09	MOUNT BUSHING, 7/8"	k XJ12 Series III from August n 1985; XJS V12 non Sports- m pack from 1988; XJS 4.0 ; Coupe	2
	CAC4651/8	\$19.99	MOUNT BUSHING, aftermarket	k XJ6 Series III from August n 1985; XJS V12 non-Sports m Pack from 1988; XJS 4.0 ; Coupe	2
	CAC4651/6JAG	\$6.99	MOUNT BUSHING	u XJS 4.0 Convertible, 4.0	2
	CBC5580JAG	\$7.99	MOUNT BUSHING	i Coupe non Sports-pack XJS V12 Sports-pack	2
			Sports-pack cars have a rear sway bar.		
25	NA		MOUNT BRACKET, R/H	A XJ6 Series I from	1
	NA		MOUNT BRACKET, L/H	s 1G.5048; 1G.52314; D 1L.6946; 1L.53560	1
	CBC5337JAG	\$101.79	MOUNT BRACKET, R/H	e XJS from 1988	2
	CBC5336JAG	NA	MOUNT BRACKET, L/H	r	2

Prices subject to change. See MossMotors.com for current pricing.

75

Differential

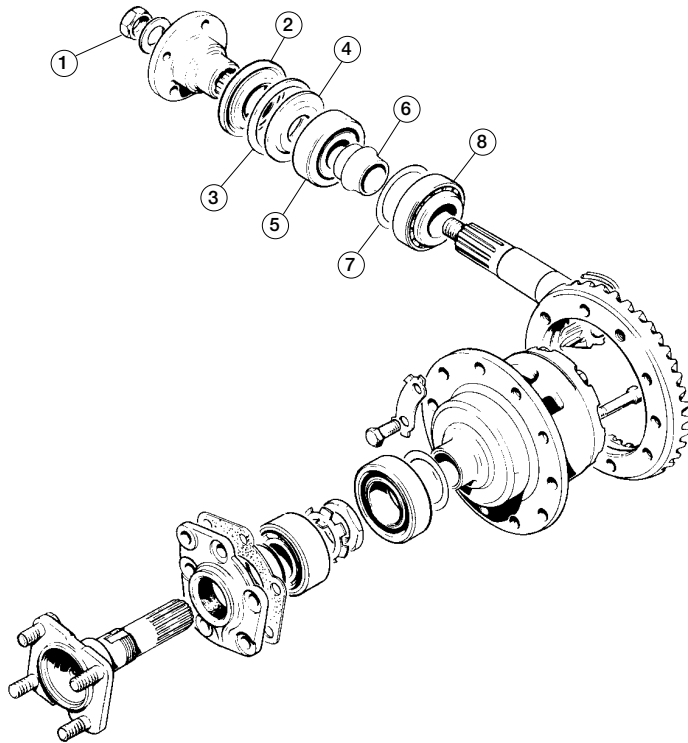

Salisbury Differential, Pinion Components

14520

No.	Part#	Price (Each)	Description	Application	Qty Req.
The Salisbury differential was fitted to all Series I, II and III XJ-6/XJ-12 and XJ-S -- with the exception of some XJ-S (mostly in Europe) that were fitted with the Dana differential. There are two basic types of Salisbury differentials -- the "A"-type stub axles with two bearings and the "B"-type with three bearings.					
1	11099	\$10.99	PINION NUT		1
2	3840	\$11.99	PINION SEAL, 1-9/16" i.d.		1
Differential serial number has no suffix and flange seal face has an outside diameter of 1.57".					
	JLM527*	NA	PINION SEAL, 1-7/8" i.d., leather		1
	CBC6923*	\$19.99	PINION SEAL, 1-7/8" i.d., neoprene		1
*Differential serial number has suffix of "S" or "X" and flange seal face has an outside diameter of 1.88".					
3	607183JJAG	\$1.59	PINION SEAL GASKET		1
Not used on later differentials					
4	JLM614JAG	\$6.49	OIL SLINGER		1
5	125-150	\$62.99	ROLLER BEARING		1
6	12456	\$23.99	CRUSH SLEEVE		1
7	3860	\$1.49	INNER SHIM, .003"	A/R	
	3861	\$1.49	INNER SHIM, .005"	A/R	
	3862	\$1.49	INNER SHIM, .01"	A/R	
8	12252	\$44.99	ROLLER BEARING, inner pinion		1

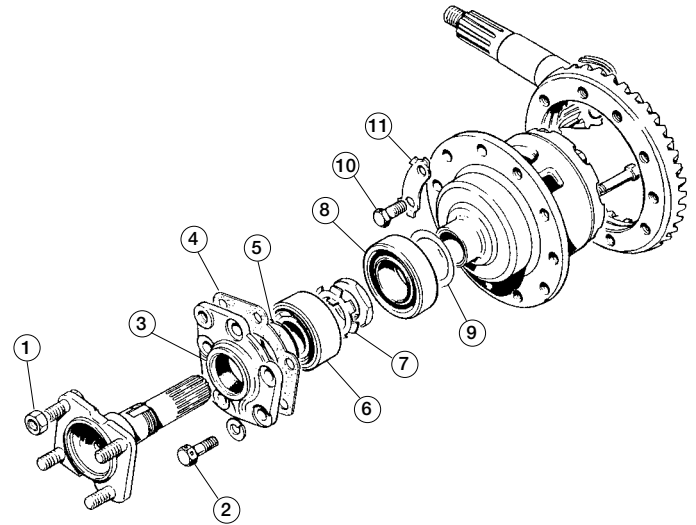

Salisbury Differential, A-Type Stub Axle Components

14521

No.	Part#	Price (Each)	Description	Application	Qty Req.
1	C24119/8	NA	LOCK NUT	A	8
2	JLM1345JAG	NA	MOUNT BOLT	f	10
3	RTC1216	\$9.99	OIL SEAL	f	2
4	12474	NA	SHIM, .003"	f	A/R
	12475	\$3.59	SHIM, .005"	f	A/R
	12476	NA	SHIM, .010"	f	A/R
	12477	\$15.99	SHIM, .030"	f	A/R
5	12473	\$4.29	O-RING	f	2
6	12261	\$54.99	ROLLER BEARING	f	2
Replacement 12261 bearings are slightly narrower than original. Purchase one 33-12744 shim with each bearing.					
7	JLM556	\$3.49	TAB WASHER	f	2
8	3845	\$36.99	ROLLER BEARING, carrier	f	2
9	33-0101	\$77.99	SHIM, .003"	f	A/R
	33-0101	\$77.99	SHIM, .005"	f	A/R
	3937JAG	\$5.99	SHIM, .010"	f	A/R
	3938JAG	\$6.49	SHIM, .030"	f	A/R
10	BAU4604/JJAG	NA	BOLT, ring gear	f	10
This is an updated bolt that does not required 6316 lock plates.					
11	6316	\$3.39	LOCK PLATE	D	5

A Style: XJ-6 Series I; XJ-6 Series II without letter "S" adjacent to serial number; XJ-12 Series I; XJ-6 Series II without letter "S" adjacent to serial number.

B Style: XJ-6 and XJ-12 Series II with letter "S" adjacent to serial number, XJ-6 Series III, XJ-12 Series III, XJ-S.

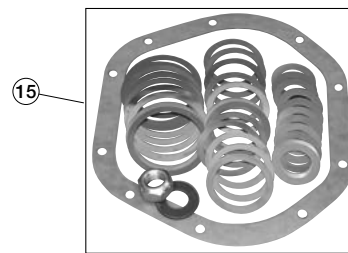
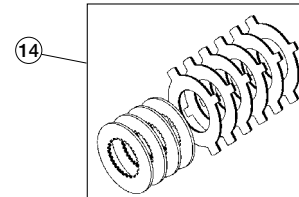
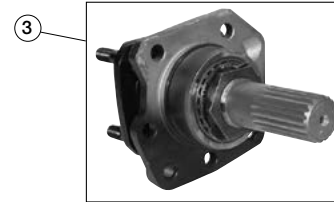
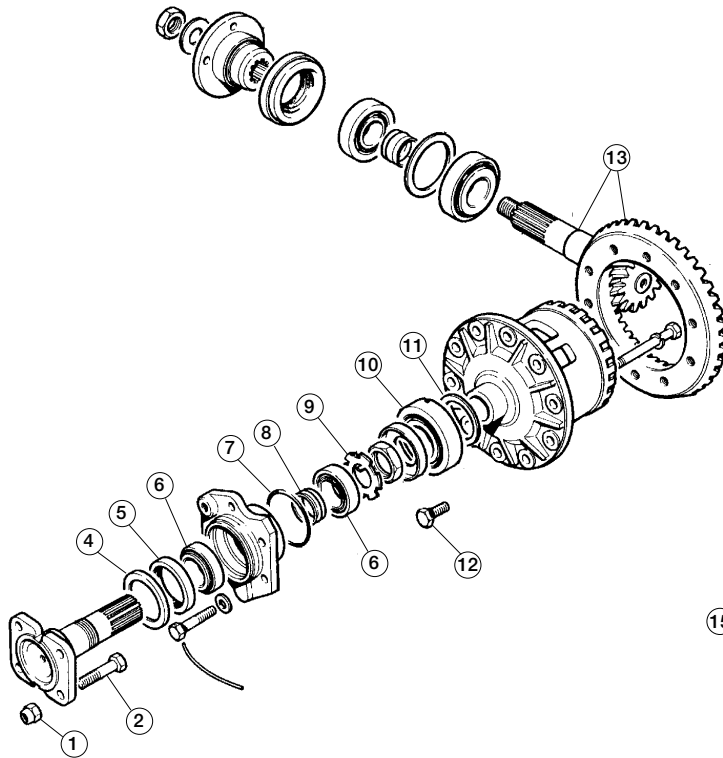

Salisbury Differential, B-Type Stub Axle Components

14522

No.	Part#	Price (Each)	Description	Application	Qty Req.
1	C24119/8	NA	LOCK NUT	e XJ6 Series II, III; XJ12	8
2	JLM442	\$16.99	BOLT, stub axle	r Series II, III; XJS	8
3	JLM558/1	NA	REBUILT STUB AXLE ASSEMBLY, R/H	A All with "B"-Type stub axle. XJ6 Series II, III; XJ12 Series II, III; XJS	1
	JLM559/1	\$349.99	REBUILT STUB AXLE ASSEMBLY, L/H	D	1
		\$250.00	CORE CHARGE for JLM559/1		
A huge time saver, these assemblies have new bearings and seals and are properly shimmed.					
4	AEU1385JAG	NA	DUST SHIELD	e XJ6 Series II, III; XJ12	2
5	JLM1264	\$4.99	OIL SEAL	r Series II, III; XJS	2
	JLM12138	\$16.99	OIL SEAL	XJS from VIN 189100	2
6	CAC4999	\$14.99	BEARING	A	4
7	RTC1340	\$2.49	O-RING	f	2
8	RTC1348	\$8.99	CRUSH SLEEVE	f	2
9	JLM556	\$3.49	TAB WASHER	f	2
10	3845	\$36.99	ROLLER BEARING, carrier	f	2
11	JLM563/AJAG	NA	BEARING SHIM, .028"	f	A/R
	JLM563/BJAG	NA	BEARING SHIM, .03"	f	A/R
	JLM563/CJAG	NA	BEARING SHIM, .031"	f	A/R
	JLM563/EJAG	NA	BEARING SHIM, .033"	f	A/R
	JLM563/FJAG	NA	BEARING SHIM, .034"	f	A/R
	JLM563/GJAG	NA	BEARING SHIM, .035"	f	A/R
	JLM563/HJAG	NA	BEARING SHIM, .036"	f	A/R
	JLM563/IJAG	NA	BEARING SHIM, .037"	f	A/R
	JLM563/JJAG	\$4.69	BEARING SHIM, .038"	f	A/R
	JLM563/KJAG	NA	BEARING SHIM, .039"	f	A/R
	JLM563/LJAG	NA	BEARING SHIM, .04"	f	A/R
	JLM563/MJAG	NA	BEARING SHIM, .045"	f	A/R
12	BAU4604/JJAG	NA	BOLT, ring gear	D	10

Ring and Pinion Kits

Kits include ring & pinion gears, rear cover gasket, inner and outer pinion bearings, pinion seal, pinion shims and pinion nut and washer.

Because the pinion spline differs from original, this set requires installation kit 33-1000 which includes a new front flange with the appropriate spline pattern. The kit also includes reducer sleeves for the ring gear mounting bolts.

Ring & pinion kits are supplied with the early type outer pinion bearing. For XJs, outer pinion bearing part number 071-350 must be purchased separately. The early type bearing has a race outer diameter of 2.875". The later bearing's race is 2.6875" in diameter.

Finally, there were two types of ring gear carriers, one for "short" (higher numerically) gears and one for "tall" (lower numerically) gears. When choosing a ring & pinion gear, you must stay within the original ratio range of each carrier. They are 5.89 to 3.92 and 3.73 to 3.07.

Torque ring gear bolts to 55 foot-pounds. Use red Loctite. Do not use any washers or lock tabs on ring gear bolts.

13	33-3001	\$519.99	RING & PINION GEAR SET, 3.07:1	A	1
	33-3002	\$799.99	RING & PINION GEAR SET, 3.31:1	f	1
	33-3003	\$799.99	RING & PINION GEAR SET, 3.54:1	f	1
	33-2999	NA	RING & PINION GEAR SET, 3.73:1	c	1
	33-3004	\$389.99	RING & PINION GEAR SET, 4.10:1	v	1
	33-3005	\$479.99	RING & PINION GEAR SET, 4.55:1	f	1
14	33-0100	\$189.99	CLUTCH PACK, for limited slip diffs	f	1
15	33-0101	\$77.99	RING & PINION SHIM KIT	D	1
16	33-0102	\$15.99	OIL ADDITIVE FOR LIMITED-SLIP DIFFERENTIALS	A/R	
17	33-1000	\$219.99	INSTALLATION KIT, ring and pinion sets		1
18	071-350	\$27.99	OUTER PINION BEARING, ring and pinion		1

Differential

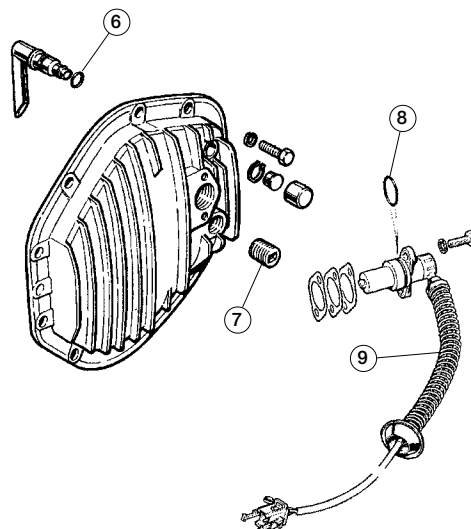
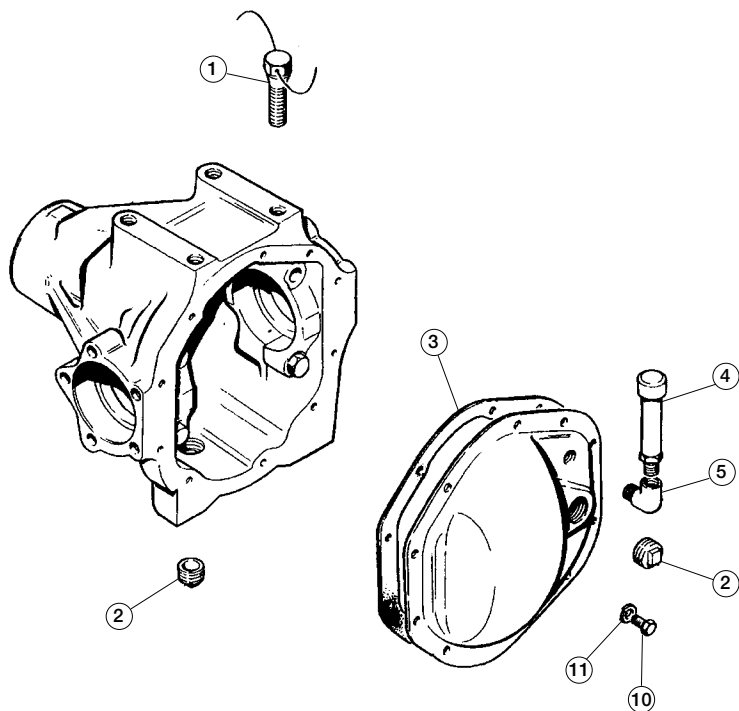

Differential Case Components

14523

No.	Part#	Price (Each)	Description	Application	Qty Req.
1	JZS100090	\$8.99	BOLT, differential to I.R.S. cage		4
2	3823	\$16.99	PLUG, drain or fill	Pressed steel cover only	1
	JLM1263	NA	DRAIN PLUG, magnetic	u Can be retrofitted to i earlier differentials.	1
3	3931	\$4.99	GASKET, back cover	A	1
4	C25716	\$14.99	BREATHER	s Pressed steel cover only	1
5	8509	\$6.69	BREATHER ELBOW	D	1
6	JLM620JAG	\$3.99	O-RING, breather	A	1
7	JLM632JAG	NA	FILL PLUG	s Finned alloy cover only	1
8	JLM1313	NA	O-RING, speed sensor	D	1
9	DBC2632	NA	SPEED SENSOR	XJS to VIN 188104	1
	DBC11116JAG	NA	SPEED SENSOR	XJS from VIN 188105	1
10	CS.131/5D	\$0.99	SCREW, differential cover	e Pressed steel cover only	10
11	324-030	\$0.29	WASHER, differential cover	r	10

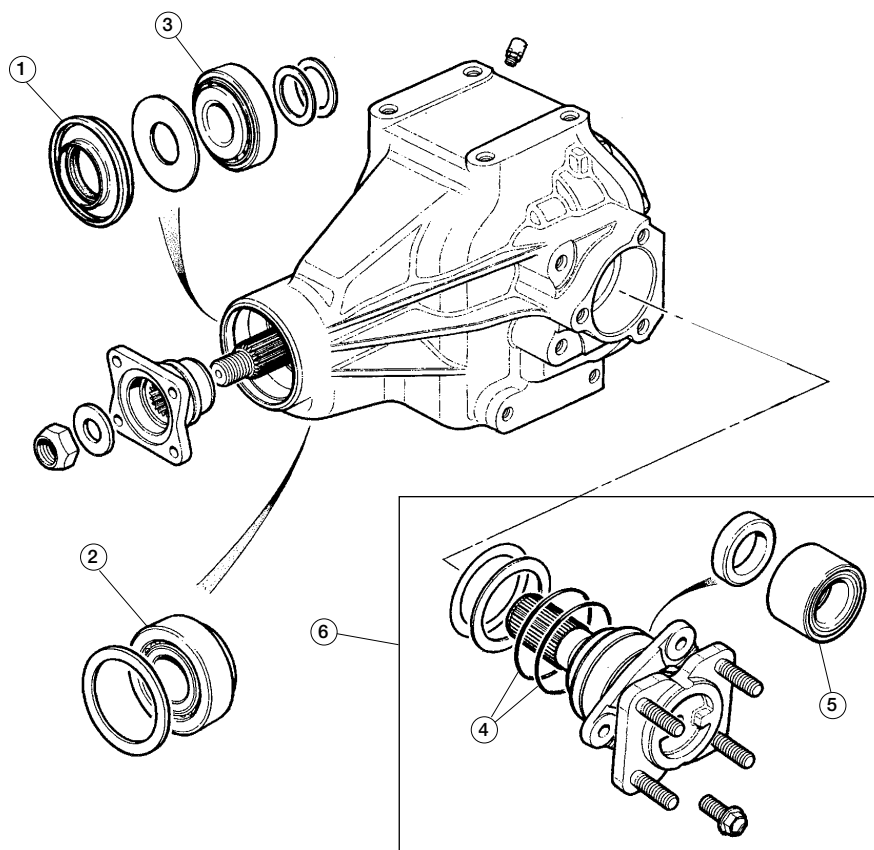

Dana Differential

14524

No.	Part#	Price (Each)	Description	Application	Qty Req.
1	JLM337	NA	PINION SEAL		1
2	JLM281JAG	NA	INPUT SHAFT HEAD BEARING		1
3	JLM282JAG	NA	INPUT SHAFT TAIL BEARING		1
4	JLM292JAG	NA	SEALING RING		4
5	JLM290JAG	NA	OUTPUT SHAFT BEARING		2
6	JLM313	NA	REBUILT STUB AXLE ASSEMBLY		2

Dana differentials are rare on USA-specification cars, but they can be easily identified in two ways: they do not have a bottom drain plug and the stub axle bearing retainers are triangular with three mounting bolts.

Rear Suspension

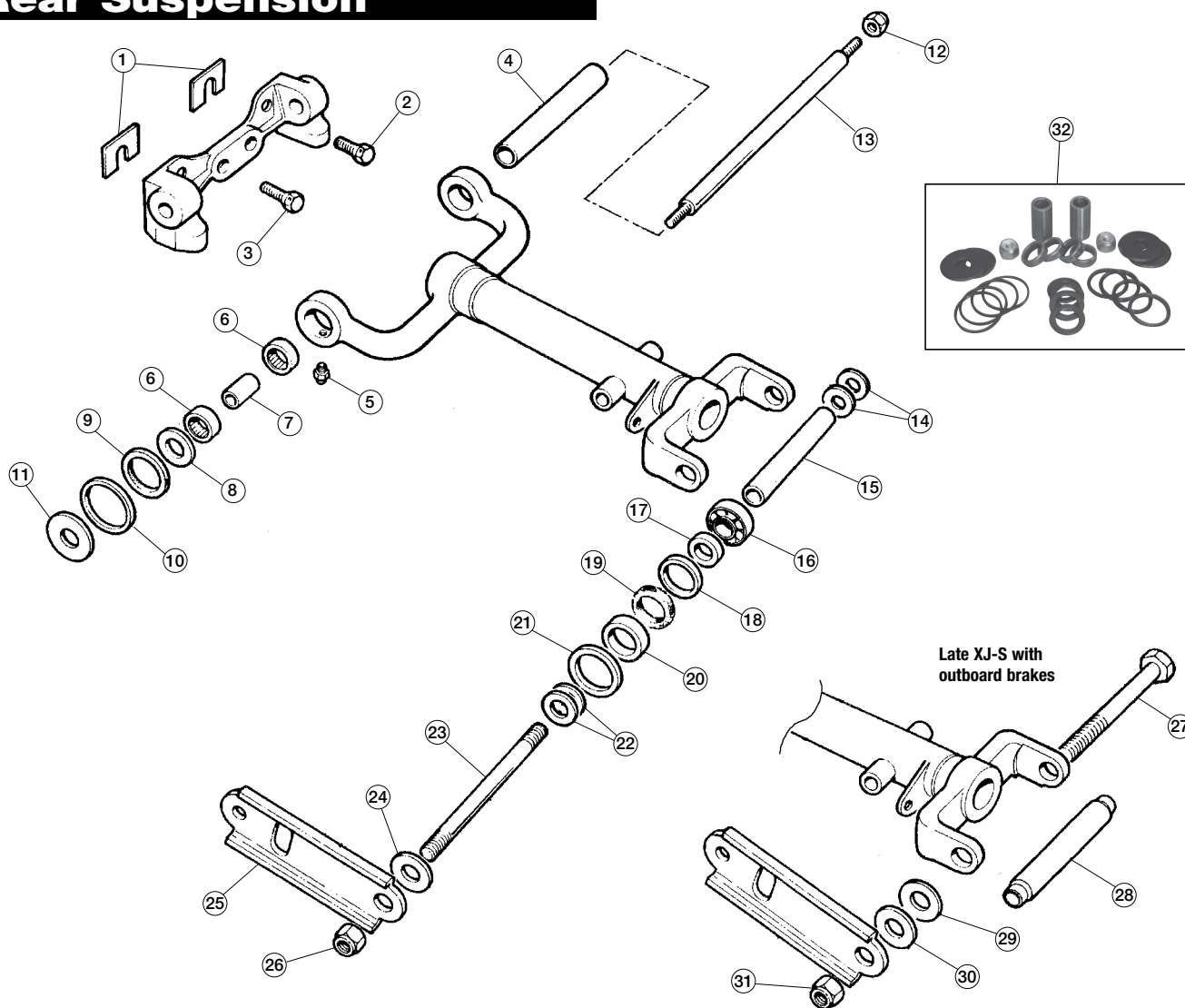

Wishbone Radius Arm

14526

No.	Part#	Price (Each)	Description	Application	Qty Req.
1	C28427	\$1.79	SHIM, .005"	A/R	2
	C28428	\$1.99	SHIM, .007"	A/R	2
2	JZS100089	\$8.49	BOLT, rear of bracket to differential		2
3	JZS100088	\$8.49	BOLT, front of bracket to differential		2
4	C17663/1	\$14.99	DISTANCE TUBE		2
5	234532J	\$1.09	GREASE NIPPLE		4
6	C17167	\$5.99	NEEDLE BEARING		8
7	C17168/1	\$11.99	BEARING TUBE, 1.125"		4
8	C17166	\$7.99	INNER THRUST WASHER		8
9	C17213	\$5.99	RUBBER SEALING RING		8
10	C17936	\$7.99	SEAL RETAINER		8
11	C17165	\$8.99	OUTER THRUST WASHER		8
12	310-400	\$0.89	LOCK NUT		4
13	C17008	\$19.99	FULCRUM SHAFT		2
14	C16626	\$0.99	INNER SHIM, .003"	A/R	2
	C16626/3	\$0.99	INNER SHIM, .007"	A/R	2
15	C16623/1	\$18.99	SLEEVE		2
Before about 1974, IRS cars used two short fulcrum sleeves per side. This was later simplified to one long sleeve per side. C16623/1 is the long version. One required per side/two per car.					
16	525-140	\$15.99	BEARING		4
17	C16628	\$9.99	SEATING RING		4
18	C20180	\$6.99	SPACER		4
19	C20178	\$1.24	OIL SEAL		4
20	C20179	\$10.99	CONTAINER		4
21	C20182	\$8.49	RETAINING WASHER		4
22	C16626/1	\$0.99	PIVOT PIN SHIM, .003"	A/R	2
	C16626/2	\$0.99	PIVOT PIN SHIM, .007"	A/R	2
23	C16624	\$17.49	SHAFT	u cars without tie-down i brackets	2

No.	Part#	Price (Each)	Description	Application	Qty Req.
	CBC9118	\$16.99	SHAFT	A cars with tie-down s brackets	2
24	JLM9571JAG	\$6.09	WASHER		4
25	CBC9118	\$16.99	SHAFT	D	2
26	C8667/7	\$1.39	NUT		4
27	JZB100025	NA	BOLT	A	2
28	CAC5846JAG	NA	PIVOT SLEEVE	f	2
29	MHC3397AA/1JAG	NA	ADJUSTABLE SPACER, 3.905mm	f	A/R
	MHC3397AA/2JAG	NA	ADJUSTABLE SPACER, 3.955mm	f	A/R
	MHC3397AA/3JAG	NA	ADJUSTABLE SPACER, 4.005mm	f	A/R
	MHC3397AA/4JAG	NA	ADJUSTABLE SPACER, 4.055mm	f	A/R
	MHC3397AA/5JAG	NA	ADJUSTABLE SPACER, 4.105mm	f	A/R
	MHC3397AA/6JAG	NA	ADJUSTABLE SPACER, 4.155mm	f	A/R
	MHC3397AA/7JAG	NA	ADJUSTABLE SPACER, 4.205mm	f	A/R
	MHC3397AA/8JAG	NA	ADJUSTABLE SPACER, 4.255mm	f	A/R
	MHC3397AA/9JAG	NA	ADJUSTABLE SPACER, 4.305mm	f	A/R
	MHC3397AA/10JAG	NA	ADJUSTABLE SPACER, 4.355mm	f	A/R
	MHC3397AA/11JAG	NA	ADJUSTABLE SPACER, 4.405mm	f	A/R
	MHC3397AA/12JAG	NA	ADJUSTABLE SPACER, 4.455mm	f	A/R
	MHC3397AA/13JAG	NA	ADJUSTABLE SPACER, 5.505mm	f	A/R
30	JLM9571JAG	\$6.09	WASHER	D	4
31	NY14041J	NA	NUT		2
32	33-1552	\$159.99	INNER FULCRUM REBUILD KIT		1
33	33-1500	\$149.99	OUTER FULCRUM REBUILD KIT	u Cars with i inboard brakes	1



4 Required for XJ-6 Series I/XJ-12; 2 Required for all other XJ

81

Rear Suspension

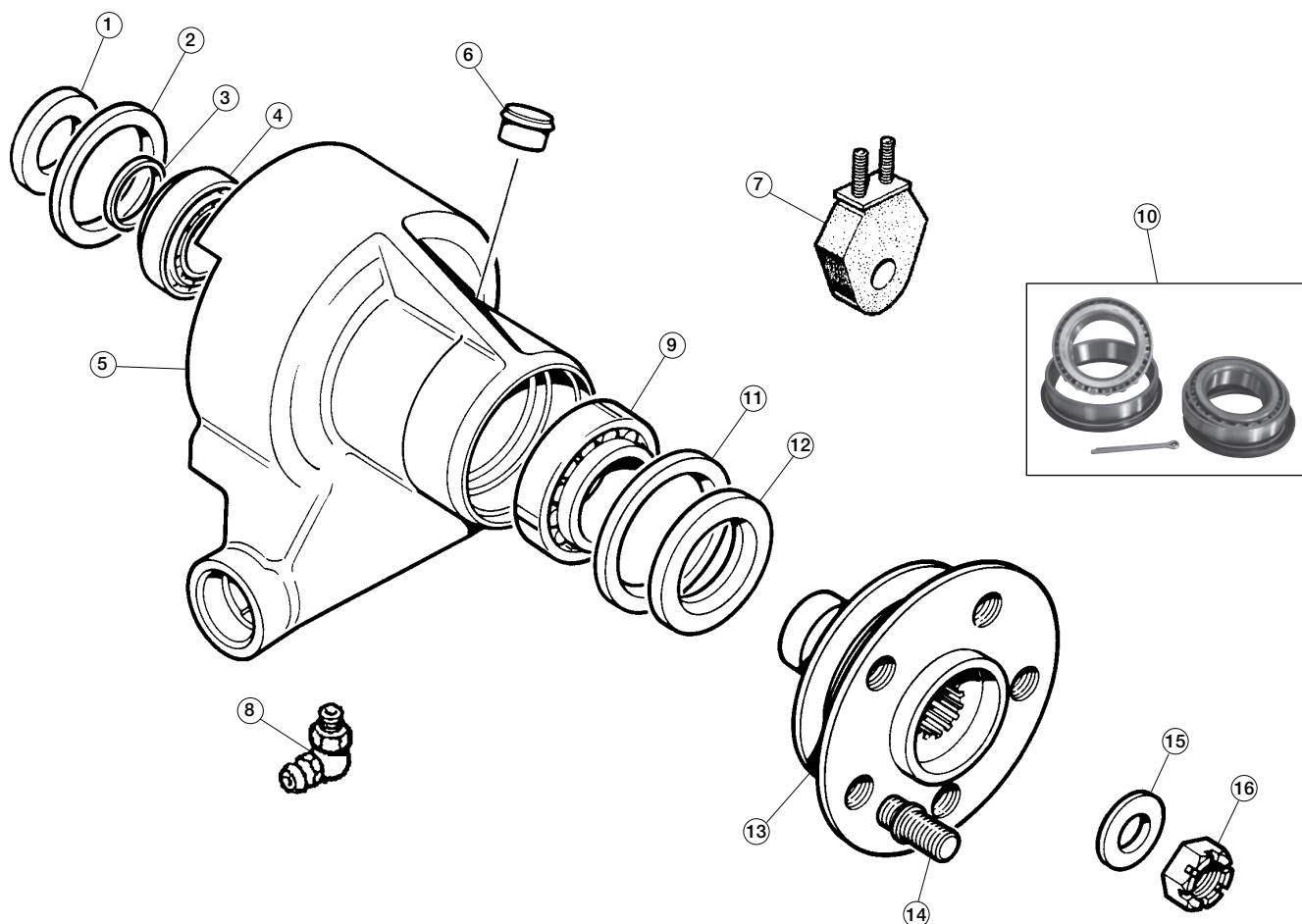

Rear Hub Assembly XJ6, XJ12, XJS to VIN 188105

14529

No.	Part#	Price (Each)	Description	Application	Qty Req.
1	CCC6807	\$31.69	SEATING RING		2
2	C15231	\$4.49	INNER OIL SEAL		2
3	CCC6806/10JAG	\$29.79	SPACER, .110"		A/R
	CCC6806/12JAG	NA	SPACER, .112"		A/R
	CCC6806/14	\$25.49	SPACER, .114"		A/R
	CCC6806/16	NA	SPACER, .116"		A/R
	CCC6806/18	\$18.99	SPACER, .118"		A/R
	CCC6806/20JAG	\$31.99	SPACER, .120"		A/R
	CCC6806/22	\$18.99	SPACER, .122"		A/R
	CCC6806/24	\$18.99	SPACER, .124"		A/R
	CCC6806/26JAG	\$30.99	SPACER, .126"		A/R
	CCC6806/28	\$24.39	SPACER, .128"		A/R
	CCC6806/30	\$24.39	SPACER, .130"		A/R
	CCC6806/32JAG	\$24.39	SPACER, .132"		A/R
	CCC6806/34	\$47.99	SPACER, .134"		A/R
	CCC6806/36	\$35.99	SPACER, .136"		A/R
	CCC6806/38	\$18.99	SPACER, .138"		A/R
	CCC6806/40	\$35.99	SPACER, .140"		A/R
	CCC6806/42	\$35.99	SPACER, .142"		A/R
	CCC6806/44JAG	NA	SPACER, .144"		A/R
	CCC6806/46	\$44.99	SPACER, .146"		A/R
	CCC6806/48	\$24.39	SPACER, .148"		A/R
	CCC6806/50JAG	\$28.99	SPACER, .150"		A/R
4	C15230	\$34.99	INNER BEARING		2

No.	Part#	Price (Each)	Description	Application	Qty Req.
5	C26699JAG	NA	HUB CARRIER, bare casting	XJ6/XJ12 Series I & II	2
	C26699JAG	NA	HUB CARRIER, bare casting	u XJ12 Series III to i 482169	2
	CBC1740JAG	NA	HUB CARRIER, bare casting	u XJ12 Series III from i 482170	2
	C26699JAG	NA	HUB CARRIER, bare casting	XJS to VIN 143839	2
	CBC1740JAG	NA	HUB CARRIER, bare casting	u XJS VIN 143840- i 188104	2
6	C18124	\$9.99	CAP		2
7	C40158	\$9.49	BUMP STOP		2
8	LN30041J	\$1.89	GREASE NIPPLE		2
9	C19066	\$28.99	OUTER BEARING		2
10	JLM9732	\$43.99	WHEEL BEARING KIT		2
			Includes inner & outer oil seals and bearings		
11	C24789	\$5.99	OUTER OIL SEAL		2
12	C24791JAG	\$84.69	SEATING RING		2
13	CBC1784	NA	HUB		2
14	C13365	\$18.99	WHEEL STUD		10
15	C24923	\$5.99	WASHER		2
16	ND612041J	\$7.99	NUT		2

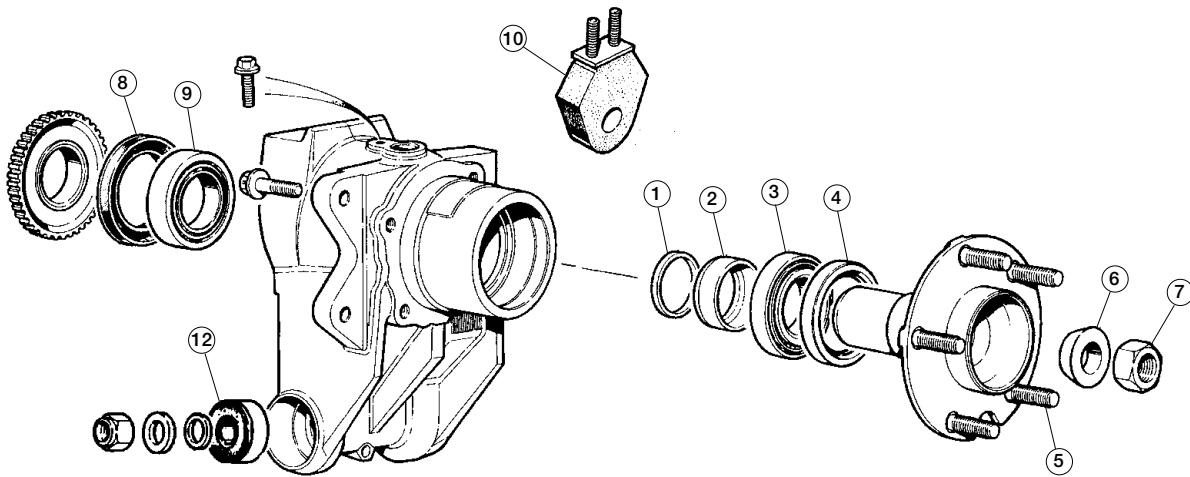

Rear Hub Carrier & Hub Assembly, XJS from VIN 188106

14530

No.	Part#	Price (Each)	Description	Application	Qty Req.
1	CBC9505/1JAG	NA	ADJUSTABLE BEARING SPACER, 2.22 mm	A/R	A/R
	CBC9505/2JAG	NA	ADJUSTABLE BEARING SPACER, 2.27 mm	A/R	A/R
	CBC9505/3JAG	NA	ADJUSTABLE BEARING SPACER, 2.32 mm	A/R	A/R
	CBC9505/4JAG	NA	ADJUSTABLE BEARING SPACER, 2.27 mm	A/R	A/R
	CBC9505/5JAG	NA	ADJUSTABLE BEARING SPACER, 2.42 mm	A/R	A/R
	CBC9505/6JAG	\$40.89	ADJUSTABLE BEARING SPACER, 2.47 mm	A/R	A/R
		NA	ADJUSTABLE BEARING SPACER, 2.52 mm	A/R	A/R
	CBC9505/8JAG	NA	ADJUSTABLE BEARING SPACER, 2.57 mm	A/R	A/R
	CBC9505/9JAG	NA	ADJUSTABLE BEARING SPACER, 2.62 mm	A/R	A/R
	CBC9505/10JAG	NA	ADJUSTABLE BEARING SPACER, 2.67 mm	A/R	A/R
	CBC9505/11JAG	NA	ADJUSTABLE BEARING SPACER, 2.72 mm	A/R	A/R
	CBC9505/12JAG	NA	ADJUSTABLE BEARING SPACER, 2.77 mm	A/R	A/R
	CBC9505/13JAG	NA	ADJUSTABLE BEARING SPACER, 2.82 mm	A/R	A/R
	CBC9505/14JAG	NA	ADJUSTABLE BEARING SPACER, 2.87 mm	A/R	A/R
	CBC9505/15JAG	NA	ADJUSTABLE BEARING SPACER, 2.92 mm	A/R	A/R
	CBC9505/16JAG	NA	ADJUSTABLE BEARING SPACER, 2.97 mm	A/R	A/R
	CBC9505/17JAG	NA	ADJUSTABLE BEARING SPACER, 3.02 mm	A/R	A/R
	CBC9505/18JAG	NA	ADJUSTABLE BEARING SPACER, 3.07 mm	A/R	A/R
	CBC9505/19JAG	NA	ADJUSTABLE BEARING SPACER, 3.12 mm	A/R	A/R
	CBC9505/20JAG	NA	ADJUSTABLE BEARING SPACER, 3.17 mm	A/R	A/R
	CBC9505/21JAG	NA	ADJUSTABLE BEARING SPACER, 3.22 mm	A/R	A/R
	CBC9505/22JAG	NA	ADJUSTABLE BEARING SPACER, 3.27 mm	A/R	A/R
	CBC9505/23JAG	NA	ADJUSTABLE BEARING SPACER, 3.32 mm	A/R	A/R
	CBC9505/24JAG	NA	ADJUSTABLE BEARING SPACER, 3.37 mm	A/R	A/R
	CBC9505/25JAG	NA	ADJUSTABLE BEARING SPACER, 3.42 mm	A/R	A/R
	CBC9505/26JAG	NA	ADJUSTABLE BEARING SPACER, 3.47 mm	A/R	A/R
2	CBC8207JAG	NA	BEARING SPACER		2
3	CAC6333	\$58.99	OUTER BEARING		2
4	CCC4466	\$5.49	OUTER SEAL		2
5	CAC3878JAG	\$10.99	WHEEL STUD		10
6	CBC6652JAG	NA	CONE		2
7	JZN100035JAG	\$34.99	NUT		2
8	CBC1706	\$2.99	REAR INNER SEAL		2
9	JLM21053	\$18.99	HUB BEARING		2
10	C40158	\$9.49	BUMP STOP		2
11	JLM1708	\$42.99	HUB BEARING KIT		2
12	CAC4610	\$22.99	ROLLER BEARING		2

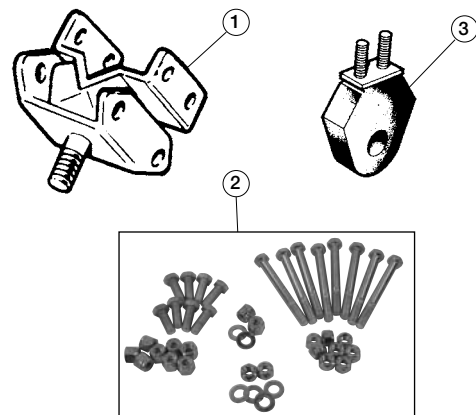

I. R. S. Mounts & Bump Stops

14533

No.	Part#	Price (Each)	Description	Application	Qty Req.
1	CAC3067	\$22.99	I.R.S. MOUNT	XJ6 thru 1987, XJS Coupe, XJ12	4
	CAC3067	\$22.99	I.R.S. MOUNT	XJS Coupe	4
	CBC5737	\$38.89	I.R.S. MOUNT	XJS Convertible	4
2	36-7501	\$31.99	MOUNT KIT, I.R.S. mounts		1
			Includes all nuts and bolts for IRS Mounts		
3	C40158	\$9.49	BUMP STOP		2

Rear Suspension

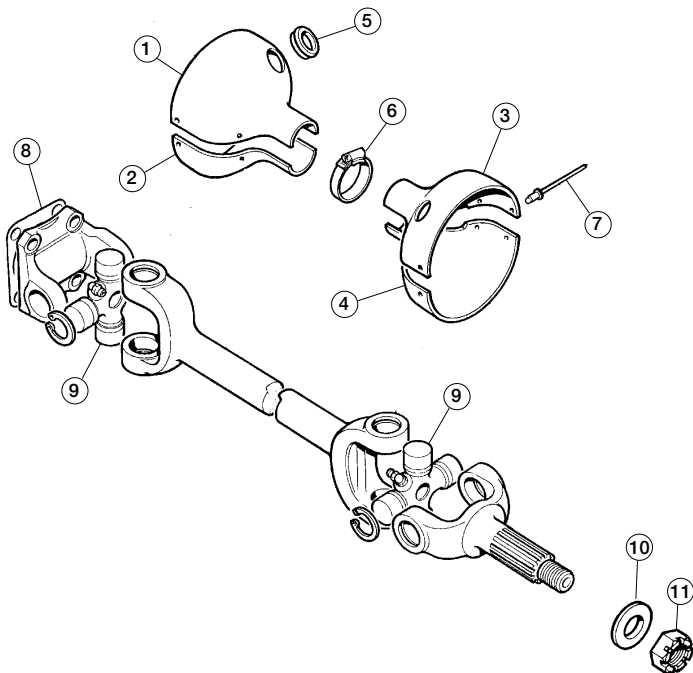

Half Shaft Components

14531

No.	Part#	Price (Each)	Description	Application	Qty Req.
	33-3500	\$88.99	JOINT COVER KIT Includes a pair of covers, rivets, clamp and grommet.		2
	C28843	\$169.99	JOINT COVER, inner, with hole		2
2	C23615	NA	JOINT COVER, inner, without hole		2
3	C28844	NA	JOINT COVER, outer, with hole		2
4	C23616	NA	JOINT COVER, outer, without hole		2
5	338023J	\$1.99	JOINT COVER PLUG		4
6	BD1814/4	\$0.29	CLAMP		4
7		NA	POP RIVET		16
8	C16621JAG	\$2.59	CAMBER ADJUSTING SHIM, .020"	A XJ6, XJ12, XJS to	A/R
9	JLM9639	\$19.99	U-JOINT	S 188105	4
	JLM9639GKN	\$34.99	U-JOINT, Hardy-Spicer	D 188105	4
	JLM1388	\$16.99	UNIVERSAL JOINT	u XJ6, XJ12, XJS from i 188106	4
10	C24923	\$5.99	STUB AXLE WASHER	u XJ6, XJ12, XJS to i 188105	2
11	ND612041J	\$7.99	STUB AXLE NUT	All XJ	2

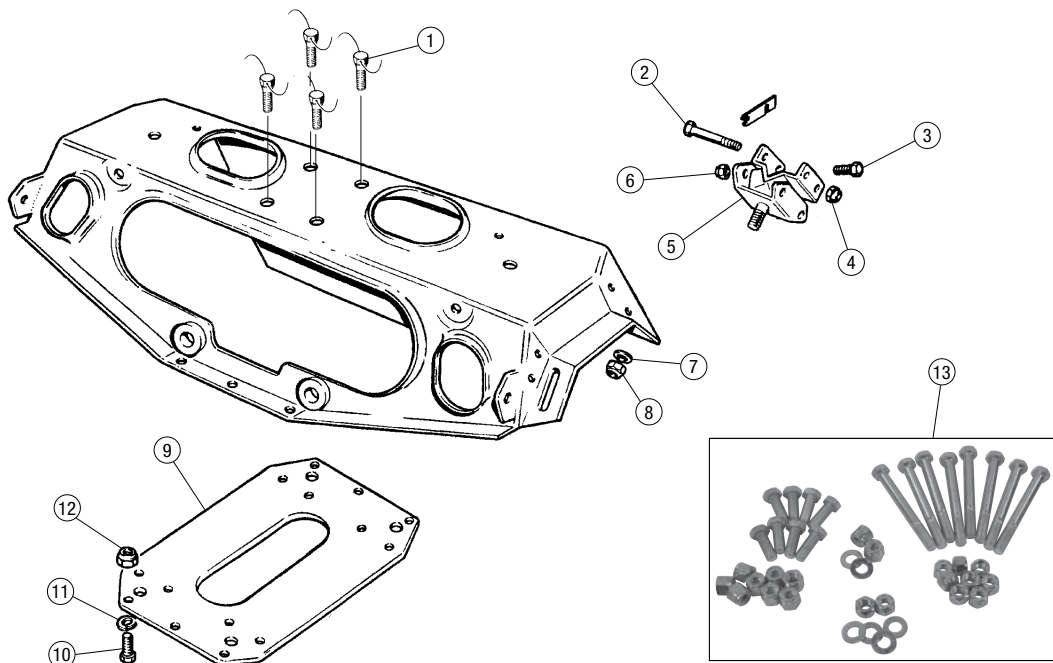

I.R.S. Cage

20553

No.	Part#	Price (Each)	Description	Application	Qty Req.
1	JZS100090	\$8.99	BOLT, differential to I.R.S. cage		4
2	UFB.131/24R	\$2.19	BOLT, mount to crossmember		8
3	UFS.131/7R	\$0.79	BOLT, I.R.S. mount to body		8
4	C8737/2	\$1.89	NUT, mount bolts		16
5	CAC3067	\$22.99	MOUNT, I.R.S. unit to body	u XJ6 1969-1987, XJ12 i 1973-1992, XJS Coupe	4
	CBC5737	\$38.89	MOUNT, I.R.S. unit to body	XJS Convertible	4
6	C8667/2	\$0.29	NUT		20
7	365-720	\$0.79	WASHER		2
8	C8737/2	\$1.89	NUT		4
9	C20651	\$114.99	PLATE, cage base		1
10	UFS.131/5R	\$0.79	BOLT		14
11	324-030	\$0.29	WASHER		8
12	C8737/2	\$1.89	NUT		6
14	C40158	\$9.49	BUMP STOP		2

Rear Suspension

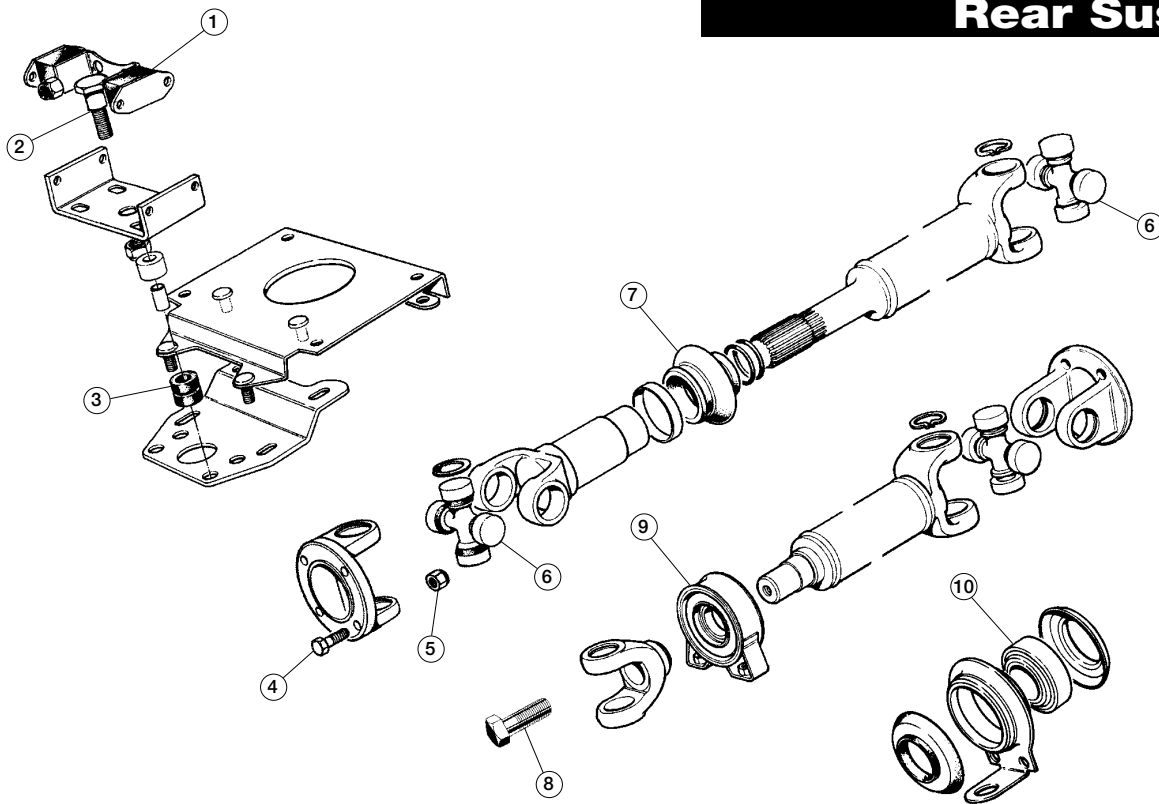

Driveshaft Components

14534

No.	Part#	Price (Each)	Description	Application	Qty Req.
1	C36791	\$26.69	DRIVESHAFT MOUNT	XJ6 & XJ12 Series I	1
	C36791	\$26.69	DRIVESHAFT MOUNT	XJ6 Series II to 2T.56342	1
2	C19512	NA	BOLT, driveshaft mount	u XJ6 & XJ12 Series I, XJ6 i Series II to 2T.56342	1
3	C2C-16681	\$0.99	BUSHING FOR DRIVESHAFT MOUNT		4
4	C19827	\$1.99	DRIVESHAFT BOLT		A/R
5	C8737/3	\$1.49	NUT, on driveshaft bolts		A/R
6	JLM823	\$13.99	U-JOINT, aftermarket	e XJ6 Series I, II & III	2
	GUJ108	\$22.99	U-JOINT, Hardy Spicer	r	2
	JLM823	\$13.99	U-JOINT, aftermarket	e XJS 5.3 V-12	2
	GUJ108	\$22.99	U-JOINT, Hardy Spicer	r	2
	JLM11718	NA	DRIVESHAFT UNIVERSAL JOINT	XJS 6.0 V-12	2
	674-650	\$25.99	DRIVESHAFT UNIVERSAL JOINT	XJS 4.0 Liter	2
7	JLM1543	\$74.99	DRIVESHAFT BOOT		1
8	RTC1335/J	NA	BOLT, to center yoke		1
9	EBC9040	\$64.99	CENTER SUPPORT BEARING	u Later XJ6 Series II/XJ12; i all XJ6 Series III	1
10	250	\$19.99	BEARING, early center support assembly		1

C36791 and 250 fit XJ-6 Series I, XJ-6 Series II 4-door to 2T.56342; XJ-6 Series II 2-door to 2J.50524; Series I XJ-12; Series II XJ-12 4-door to 2R.57492; Series II XJ-12 2-door to 2G.51201.

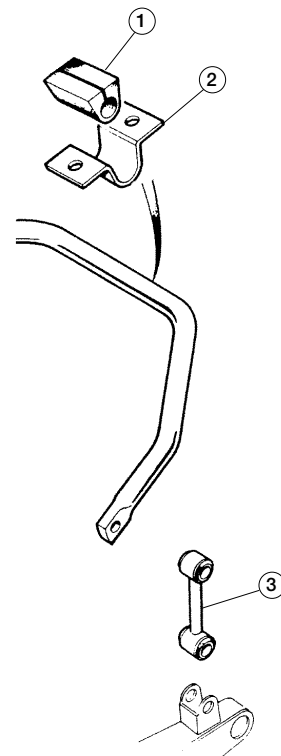

Rear Sway Bar, XJS

14532

No.	Part#	Price (Each)	Description	Application	Qty Req.
1	C44931/2	NA	SWAY BAR MOUNT BUSH	XJS Pre-HE	2
	CBC4901	\$8.39	SWAY BAR MOUNT BUSH	XJS HE	2
2	MNA3501AA	\$21.99	SWAY BAR MOUNT BRACKET		2
3	C42907	\$39.99	LINK ASSEMBLY		2

Brakes

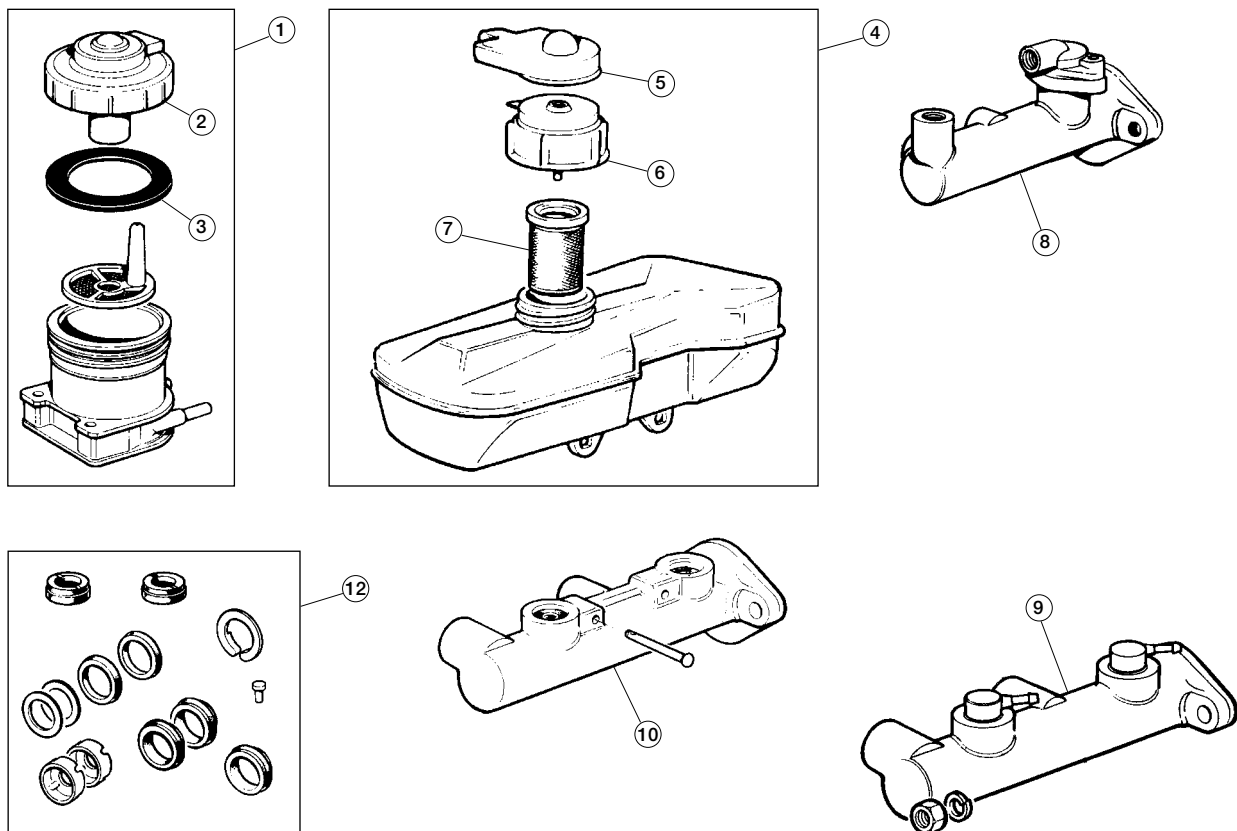

Master Cylinder and Servo, XJ6 & XJ12; XJS w/o ABS

14535

No.	Part#	Price (Each)	Description	Application	Qty Req.
1	CAC4578JAG	\$199.99	FLUID RESERVOIR, remote type	A	1
2	C45055	\$133.99	LEVEL INDICATOR, remote reservoir	c XJ6 & XJ12 Series v I, XJS	1
3	C45055/1	\$7.99	GASKET, reservoir cap	D	1
4	CAC3217	\$129.99	RESERVOIR, master cylinder	A	1
5	CAC1542	\$3.49	RUBBER CAP	f XJ6 & XJ12 Series S II & III	1
6	CAC3218	\$47.99	LEVEL INDICATOR (SWITCH AND CAP)	f II & III	1
7	CAC3219	NA	FILTER	D	1
8	11965	NA	MASTER CYLINDER, new	e XJ6 and XJ12 Series I	1
	11965/1	NA	MASTER CYLINDER, rebuilt	r	1
9	CAC1583	NA	MASTER CYLINDER, remote reservoir	k XJ6 and XJ12 Series II L to 1977; XJS pre-ABS ; cars	1
10	CAC1229	\$159.99	MASTER CYLINDER	k XJ6 Series II 4-door j from 2T.65827, Coupe l from 2J.53208; XJ12 j from 2R.57410 ; XJ6 ; & XJ12 Series III	1
12	11968	\$27.99	MASTER CYLINDER SEAL KIT	XJ6 Series I & XJ12	1
	RTC1129	\$19.99	MASTER CYLINDER SEAL KIT	u XJ6 Series II & XJ12 i to 1977	1
	AAU6838J	\$14.99	MASTER CYLINDER SEAL KIT For CAC1229	k XJ6 Series II & XJ12 L from 1977, XJ6 & ; XJ12 Series III	1
	RTC1129	\$19.99	MASTER CYLINDER SEAL KIT	XJS pre-ABS	1
13	11963	\$289.99	BRAKE SERVO, new	e XJ6 & XJ12 Series I	1
	11963/1	NA	BRAKE SERVO, rebuilt	r	1
	CAC1227	NA	BRAKE SERVO, new	e XJ6 & XJ12 Series II	1
	CAC1227/1	\$449.99	BRAKE SERVO, rebuilt	r and III; XJS pre-ABS	1
		\$350.00	CORE CHARGE for CAC1227/1		
The mount studs on Series I servos form a rectangle; later servos form a square.					
14	12448	NA	VACUUM CHECK VALVE ON SERVO	u XJ6 Series I to i 1L.65604	1
	RTC1128	NA	VACUUM CHECK VALVE ON SERVO	k XJ6 Series I from L 1L.65605, Series II & ; III; XJ12; XJS	1

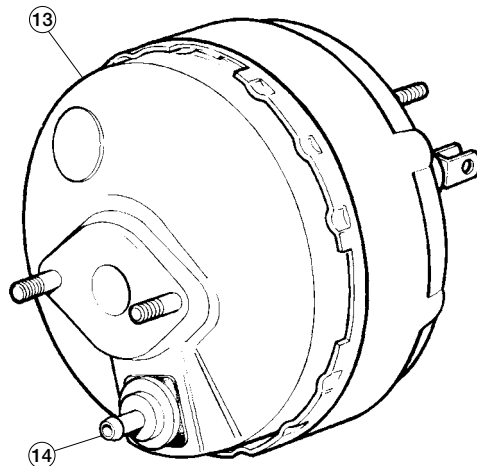

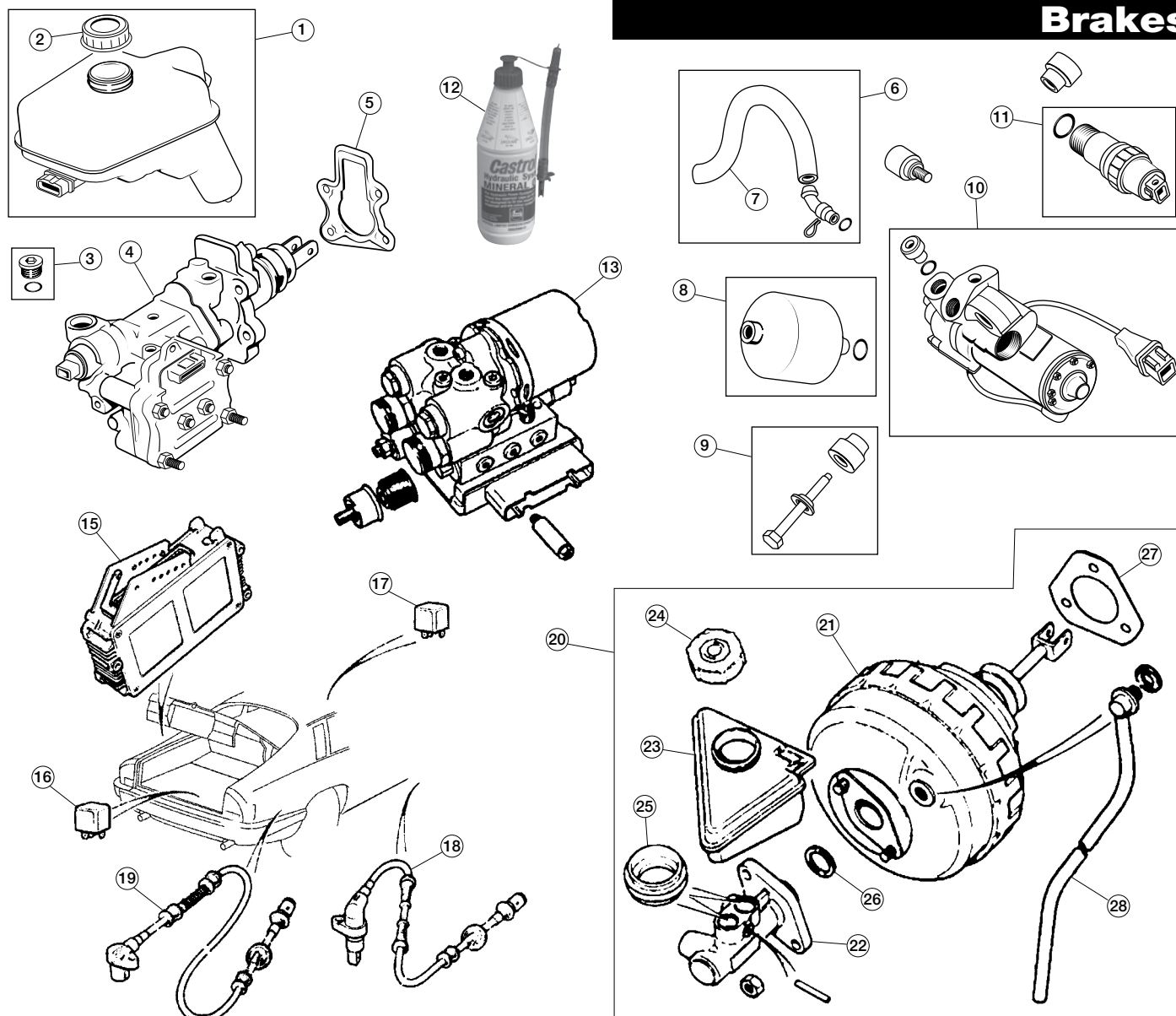

XJS ABS Components

14536

No.	Part#	Price (Each)	Description	Application	Qty Req.
1	JLM1584JAG	\$549.00	RESERVOIR KIT		1
2	JLM1469JAG	NA	CAP, on reservoir		1
3	JLM1477JAG	NA	O-RING AND SEALS KIT		1
Includes O-Rings for accumulator, pressure warning switch, reservoir-to-booster and seals for reservoir-to-booster and reservoir-to-master cylinder.					
4	JLM1475JAG	NA	ACTUATION ASSEMBLY KIT		1
5	CCC2776JAG	\$3.99	SEAL, rear of actuation assembly		1
6	JLM1470	NA	LOW PRESSURE HOSE KIT		1
7	JLM1462JAG	\$192.09	HIGH PRESSURE HOSE TO ACCUMULATOR		1
8	JLM1907	\$599.99	ACCUMULATOR AND SEAL (NOT PART OF ASSEMBLY)		1
9	JLM1464JAG	NA	INSULATOR KIT		1
10	JLM12313JAG	NA	MOTOR PUMP/PRESSURE WARNING SWITCH	e XJS to 1989, VIN r 165790	1
	JLM1884JAG	NA	MOTOR PUMP/PRESSURE WARNING SWITCH	e XJS from 1990, VIN r 165791	1
11	JLM1465JAG	NA	PRESSURE & WARNING SWITCH KIT	e XJS to 1989, VIN r 165790	1
	JLM1908	NA	PRESSURE & WARNING SWITCH KIT	e XJS from 1990, VIN r 165791	1
12	JLM9886	NA	MINERAL OIL FOR HYDRAULIC SYSTEM, .5 liter		A/R
13	JLM12002JAG	NA	MODULATOR	XJS from VIN 198335	1
14	JLM11337JAG	NA	VALVE BLOCK REPAIR KIT		1
15	JLM12004JAG	NA	ELECTRONIC CONTROL UNIT	e XJS from VIN 198335	1
	JLM12006JAG	\$148.49	INSULATOR KIT	r XJS from VIN 198335	1
	DAC10056	NA	ELECTRONIC CONTROL UNIT, abs		1

Toll-Free Orders 1-800-667-7872 | MossMotors.com
Fax 805-692-2525 | Local 805-681-3400

moSS

No.	Part#	Price (Each)	Description	Application	Qty Req.
16	DAC7151JAG	NA	RELAY, abs, main	White, In Trunk	1
17	DAC4506	NA	RELAY, abs, pump	On bulkhead	1
18	DAC11150	\$549.99	ABS SPEED SENSOR, R/H front		1
	DAC11151JAG	\$690.69	ABS SPEED SENSOR, L/H front		1
19	DAC4840	\$399.99	ABS SPEED SENSOR, R/H rear, coupe	e XJS to VIN 188104	1
	DAC11148	\$549.99	ABS SPEED SENSOR, R/H rear, coupe	e XJS from VIN 188105	1
	DAC6899	\$399.99	ABS SPEED SENSOR, L/H rear, coupe	e XJS to VIN 188104	1
	DAC11149JAG	NA	ABS SPEED SENSOR, L/H rear, coupe	e XJS from VIN 188105	1
	DAC10788	\$264.99	ABS SPEED SENSOR, R/H rear, convertible	e XJS to VIN 188104	1
20	CCC6499JAG	NA	SERVO & MASTER CYLINDER ASSEMBLY	A	1
21	JLM12078JAG	\$1,374.69	SERVO	f	1
22	JLM12080JAG	\$1,173.69	MASTER CYLINDER	f	1
23	JLM12203JAG	NA	RESERVOIR, brake fluid	s XJS VIN 198335-on (mid 1995)	1
24	JLM21215JAG	\$89.49	CAP, on reservoir	f	1
25	JLM12184JAG	NA	SEAL, reservoir to m/cyl	f	2
26	JLM12081JAG	NA	SEAL, m/cyl to servo	f	1
27	CCC7114JAG	NA	GASKET, servo to housing	d	1
28	MHF5910BCJAG	NA	VACUUM PIPE ON SERVO	u XJS VIN 198335-on i (mid 1995) 6-Cyl	1
	MHF5910DCJAG	NA	VACUUM PIPE ON SERVO	u XJS VIN 198335-on i (mid 1995) V-12	1

Prices subject to change. See MossMotors.com for current pricing.

Brakes

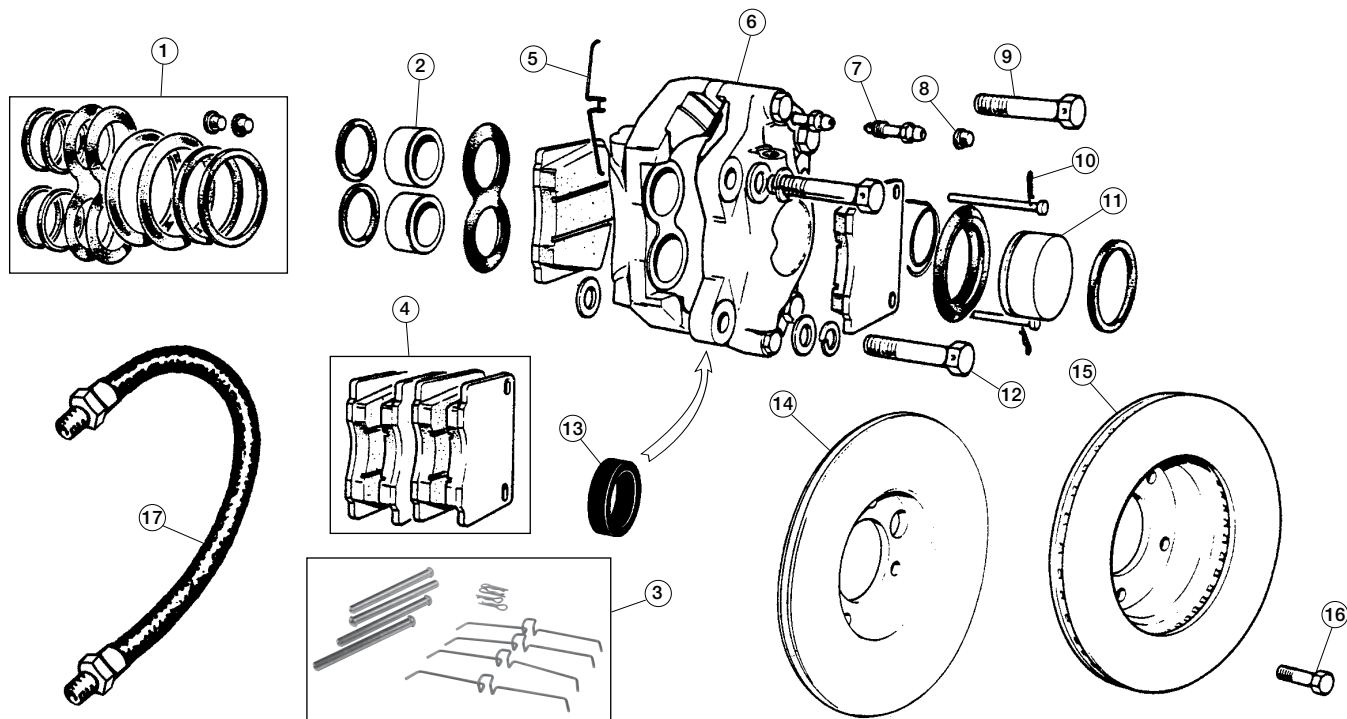

Front Brake Calipers; Three Piston

14537

No.	Part#	Price (Each)	Description	Application	Qty Req.
1	11371	\$26.99	CALIPER SEAL KIT	A	1
2	11365SSL	\$29.99	CALIPER PISTON, small, 316 stainless steel, 1.5915"	sXJ6 & XJ12 Series I D	4
3	26-2000	\$11.99	HARDWARE KIT, brake pads	XJ6 Series I	1
	26-2001	\$8.99	HARDWARE KIT, brake pads	eXJ12 Series I	1
3a	582-021	\$6.99	PIN & CLIP KIT	rXJ12 Series I	1
Hardware kits include pad retainer pins, pin keepers and pad springs.					
4	JLM9515	\$45.99	BRAKE PAD SET, organic	A	1
	C39136	\$34.99	BRAKE PAD SET, semi-metallic	CXJ6 & XJ12 Series I	1
	37-9754	\$139.99	BRAKE PAD SET, EBC greenstuff	√XJ6 & XJ12 Series I	1
5	12292	\$2.99	PAD SPRING	D	4
6	12739/1	NA	REBUILT FRONT CALIPER, R/H	eXJ6 Series I	1
	12738/1	NA	REBUILT FRONT CALIPER, L/H	rXJ6 Series I	1
	12797/1	NA	REBUILT FRONT CALIPER, R/H	eXJ12 Series I	1
	12796/1	NA	REBUILT FRONT CALIPER, L/H	rXJ12 Series I	1
	12797	\$149.99	BRAKE CALIPER, R/H, new	eXJ12 Series I, vented	1
	12796	\$149.99	BRAKE CALIPER, L/H, new	rrotor	1
7	582-050	\$3.59	BLEEDER SCREW	A	2
8	1675	\$0.99	DUST CAP	f	2
9	C26932	\$6.99	CALIPER ATTACHING BOLT, upper	f	2
10	11369	\$0.89	RETAINER CLIP	CXJ6 & XJ12 Series I	4
11	11366SSL	\$29.99	CALIPER PISTON, large, 316 stainless steel, 2.248"	√XJ6 & XJ12 Series I f	2
12	C30744	NA	CALIPER ATTACHING BOLT, lower	f	2
13	583-820	\$1.29	O-RING, between caliper halves	D	4/8
2 per caliper with solid rotors; 4 with vented					
14	JLM1979	\$42.99	BRAKE ROTOR, solid	XJ6 Series I	2
15	JLM776	\$54.99	BRAKE ROTOR, vented	XJ12 Series I	2
16	C32533	\$2.99	BRAKE ROTOR ATTACHING BOLT	XJ6 & XJ12 Series I	10
17	JLM9702	\$15.99	FRONT BRAKE HOSE	XJ6 & XJ12 Series I,	2
	011-612	\$12.99	FRONT BRAKE HOSE, Cobalt	early Series II	2

Three-piston front calipers were fitted to Series I XJ-6 and XJ-12. They were also fitted to Series II XJ-12 4-door up to 2R.50210 and XJ-6 Series II four-door to 2N.51654. While most component parts are shared, Series I XJ-6 calipers are unique in that they do not incorporate spacers to accommodate a vented rotor.

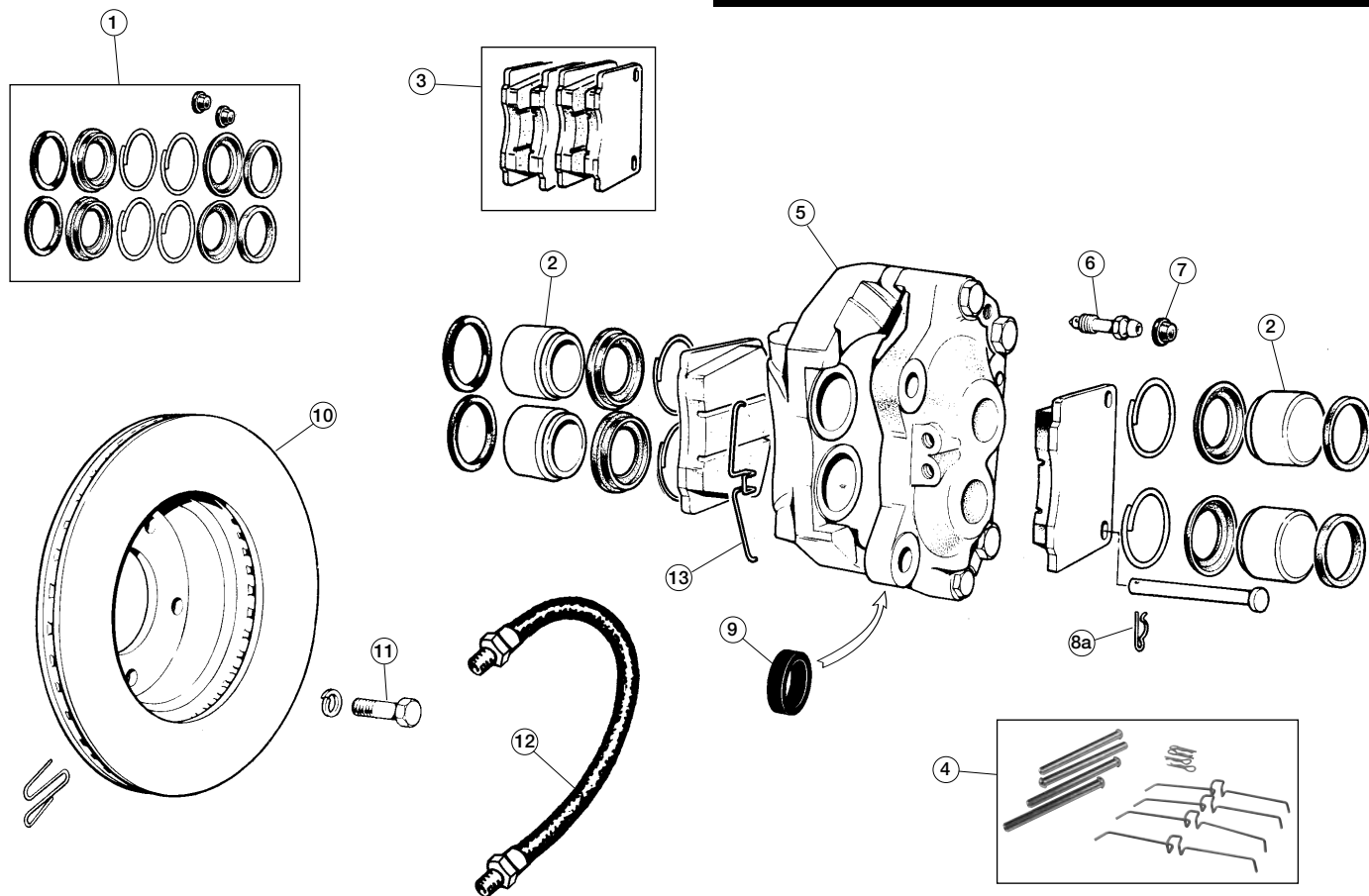

Front Brake Calipers; Four Piston

14538

No.	Part#	Price (Each)	Description	Application	Qty Req.
1	RTC1116	\$39.99	CALIPER SEAL KIT		1
2	RTC1119SSL	\$36.99	CALIPER PISTON, stainless steel		8
3	JLM1510	\$35.99	BRAKE PAD SET, organic		1
	JLM1510M	\$56.99	BRAKE PAD SET, semi-metallic		1
	37-9758	\$109.99	BRAKE PAD SET, EBC greenstuff		1
4	JLM1539	\$9.49	HARDWARE KIT, brake pads		1
			Hardware kits include pad retainer pins, pin keepers and pad springs.		
5	AAU2102*	\$159.99	FRONT CALIPER, R/H		1
	AAU2103*	\$159.99	FRONT CALIPER, L/H		1
6	JLM787	\$2.99	BLEEDER SCREW		2
7	1675	\$0.99	DUST CAP		2
8	582-021	\$6.99	PIN & CLIP KIT		1
8a	11369	\$0.89	RETAINER CLIP		4
9	583-820	\$1.29	O-RING, between caliper halves		4
10	JLM776	\$54.99	BRAKE ROTOR, standard		2
	37-9755	\$444.99	BRAKE ROTOR PAIR, EBC turbo groove		1
11	C32533	\$2.99	BRAKE ROTOR ATTACHING BOLT		10
12	CBC1390	\$16.99	FRONT BRAKE FLEX HOSE	XJ6, XJ12	2
	CBC1390	\$16.99	FRONT BRAKE FLEX HOSE	XJS to VIN 179736	2
	MHF5670AAJAG	\$99.99	FRONT BRAKE FLEX HOSE	XJS from VIN 179737	2
13	RTC1702	\$3.19	SPRING, brake pads		4

Four-piston front calipers were fitted to Series II XJ-12 4-door from 2R.50210; XJ-6 Series II four-door from 2N.5165; all Series II XJ-6 and XJ-12 Coupes; XJ-6 and XJ-12 Series III; all XJ-S.

Brakes

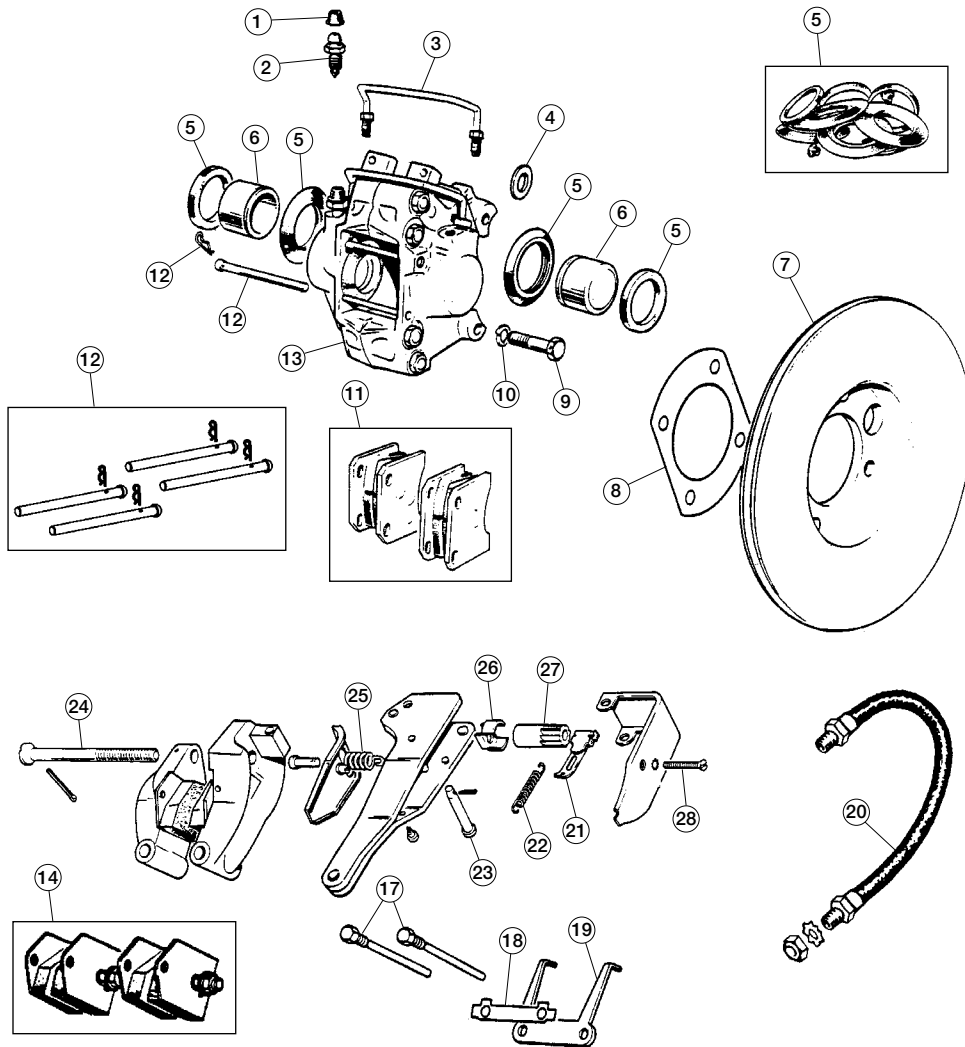

XJ rear brake calipers are virtually the same from 1969 to mid-1993 but in the mid-'70s a larger groove was cut into the pistons to allow for a retaining ring for the rubber dust boots. A corresponding groove was cut into the caliper body. In addition, the mount flange was "fly-cut." Calipers are usually interchangeable as units, but the component parts are not. And, in some cases, later calipers will not fit an earlier differential, which can be difficult for hot rodders who don't know the history of their rear suspension. Early calipers fit XJ-6 Series I, XJ-6 Series II to 2T.58038, XJ-12 Series I, XJ-12 Series II to 2R.54650/2G.50651, 1976 & 1977 XJ-S. Later calipers were used thereafter.

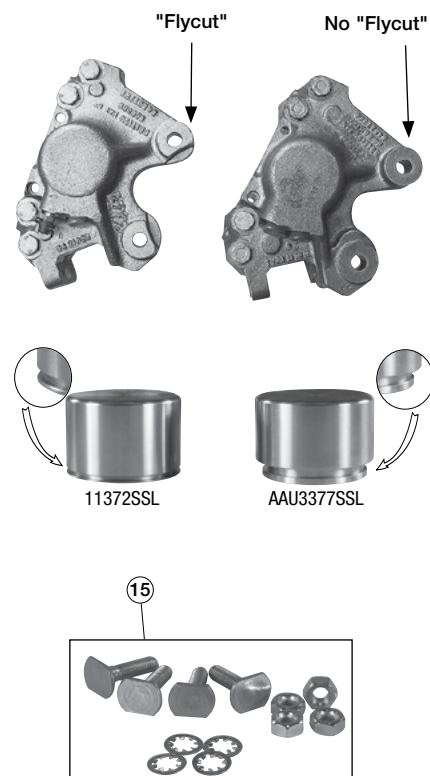

Rear Brake Caliper, XJ6 & XJ12; XJS w/ Inboard Brakes

14539

No.	Part#	Price (Each)	Description	Application	Qty Req.
1	1675	\$0.99	DUST CAP, on bleeder screw		2
2	180-100	\$1.99	BLEEDER SCREW		2
3	AEU1068	\$11.99	BRIDGE PIPE		2
4	C13198	\$3.39	SHIM, caliper adjustment, .005"		A/R
5	11376	\$49.99	CALIPER SEAL KIT, axle set, early w/o groove for dust boot lock ring		1
	AAU3380	\$16.99	CALIPER SEAL KIT, axle set, late w/ groove for dust boot lock ring		1
6	11372SSL	\$44.99	CALIPER PISTON, stainless steel w/o groove for dust boot lock ring		4
	AAU3377SSL	\$39.99	CALIPER PISTON, stainless steel w/ groove for dust boot lock ring		4
7	C26779	\$34.99	BRAKE ROTOR		2
	JLM731	\$69.99	BRAKE ROTOR	With Dana differential	2
	37-9757	\$289.99	EBC TURBO GROOVE ROTOR SET, pair		1
8	C33440	\$2.49	SHIM, brake rotor, .020"		A/R
	C33440/1JAG	NA	SHIM, brake rotor, .005"		A/R
	C33440/2	NA	SHIM, brake rotor, .010"		A/R
9	C30251	\$7.99	BOLT, caliper to differential		4
10	FG.107/X	\$0.59	LOCK WASHER, caliper bolt		4
11	JLM9728	\$31.99	BRAKE PAD SET, semi-metallic		1
	37-9756	\$99.99	BRAKE PAD SET, EBC high performance		1
12	JLM1540	\$11.99	BRAKE PAD HARDWARE KIT		1
13	11833/1	NA	REBUILT BRAKE CALIPER, R/H	A XJ6 Series I, Series II to 2T.58038, XJ12 Series I, Series II to 2R.54650/2G.50651, 1976 & 1977 XJS	1
	11832/1	NA	REBUILT BRAKE CALIPER, L/H		1

No.	Part#	Price (Each)	Description	Application	Qty Req.
	AAU3378	\$149.99	BRAKE CALIPER, R/H	A XJ6 Series II from 2T.58039, XJ12 Series II from 2R.54651/2G.50652, XJ6 Series III, XJS from 1978 to 188104	1
	AAU3379	\$149.99	BRAKE CALIPER, L/H		1
14	JLM9518	\$36.99	PARKING BRAKE PAD SET		1
			Axle set; supplied with mounting hardware		
15	26-2200	\$7.99	HARDWARE KIT, parking pads		1
17	8016	\$6.99	BOLT, handbrake to caliper		4
18	9751	\$2.49	LOCK TAB, handbrake bolts		2
19	9750	\$15.99	RETRACTION FORK		2
20	C30752/2	\$18.99	BRAKE FLEX HOSE, rear	eXJ6 & XJ12 Series I; XJ6 Series II rSWB to 2N.51654	1
	CBC1392	\$16.99	BRAKE FLEX HOSE, rear	k XJ6 Series II from 2N.51655 n (SWB), 2T.50001 (LWB), 2J.50001 m (Coupe); XJ12 Series II; XJ6 & XJ12 Series III	1
	C41742/3	NA	BRAKE FLEX HOSE, rear	XJS 1976-80	1
	CBC1393	\$8.99	BRAKE FLEX HOSE, rear	u XJS 1982-90, 139052 i to 179736	2
	MHF5670AAJAG	\$99.99	BRAKE FLEX HOSE, rear	u XJS 179737 to i 188104	2
21	8836	\$9.99	PAWL		2
22	8837	\$2.49	TENSION SPRING ON PAWL		2
23	8841	\$6.49	HINGE PIN		2
24	8845	\$6.89	BOLT, pad carriers to operating lever		2
25	8940	\$3.99	RETURN SPRING		2
26	8840	\$7.49	FRICTION SPRING		2
27	8980	\$17.99	ADJUSTER NUT		2
28	26-1010	\$3.79	HARDWARE KIT, protective covers		1

WARNING: Cancer and Reproductive Harm. www.P65Warnings.ca.gov

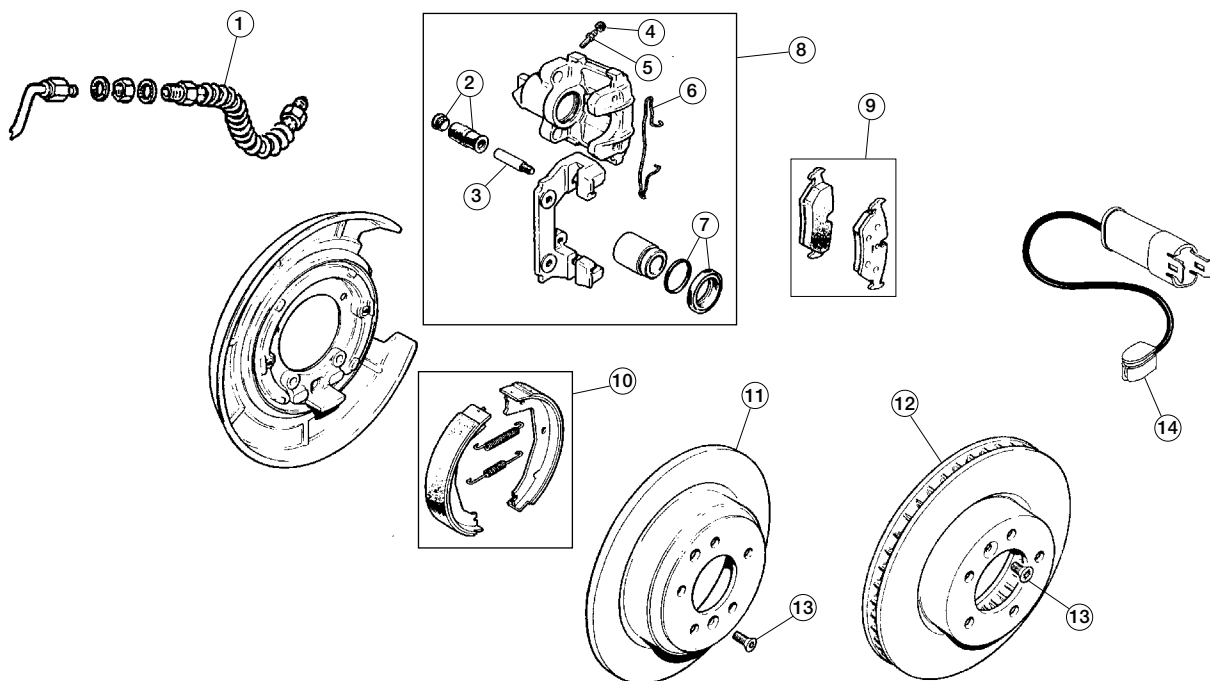

Rear Brake Caliper, XJ6 & XJ12; Late XJS w/ Outboard Brakes

14540

No.	Part#	Price (Each)	Description	Application	Qty Req.
1	CCC7228JAG	\$79.99	BRAKE FLEX HOSE, rear	XJS VIN 188105 to 198334	2
	MHF5670BAJAG	\$91.09	BRAKE FLEX HOSE, rear	XJS from VIN 198335	2
2	JLM2194JAG	\$31.49	BUSHING KIT	XJS VIN 188104-198334	2
	C2C-29161JAG	\$44.99	BUSHING KIT	XJS from VIN 198335	2
3	C2C-27297JAG	NA	GUIDE PIN	XJS with outboard rotors	2
4	JLM11330JAG	NA	DUST CAP, bleed screw	XJS VIN 188104-198334	2
	JLM12121JAG	NA	DUST CAP, bleed screw	XJS from VIN 198335	2
5	JLM11328JAG	NA	BLEED SCREW	XJS VIN 188104-198334	2
	JLM12120JAG	NA	BLEED SCREW	XJS from VIN 198335	2
6	MJD7864AAJAG	NA	HOUSING CLIP	XJS VIN 188104-198334	2
	JLM12122JAG	NA	HOUSING CLIP	XJS from VIN 198335	2
7	JLM11331JAG	\$59.99	CALIPER SEAL KIT	XJS VIN 188104-198334	2
	JLM12123JAG	NA	CALIPER SEAL KIT	XJS from VIN 198335	2
8	JLM12422/1	NA	CALIPER, rebuilt, R/H	e r XJS VIN 188104-198334	1
	JLM12423/1	NA	CALIPER, rebuilt, L/H	e r XJS from VIN 198335	1
	JLM12426/1	NA	CALIPER, rebuilt, R/H	e r XJS from VIN 198335	1
	JLM12427/1	NA	CALIPER, rebuilt, L/H	e r XJS from VIN 198335	1
9	JLM1833	\$39.99	BRAKE PAD SET	XJS VIN 188104-198334	1
	JLM21344	\$34.99	BRAKE PAD SET	XJS from VIN 198335	1
10	JLM2209	\$55.99	BRAKE SHOE SET, parking brake	e r XJS with outboard rotors	1
11	JLM12424JAG	\$322.89	BRAKE ROTOR PAIR, non vented	e r XJS VIN 188104-198334	1
12	JLM20342JAG	NA	BRAKE ROTOR PAIR, vented, aftermarket	A c v XJS from VIN 198335	1
	JLM20342	\$49.99	BRAKE ROTOR, vented, genuine Jaguar	D	2
13	SF605047JJAG	\$1.19	RETAINING SCREW, brake rotor	e r XJS with outboard rotors	2
14	DBC6596	\$5.69	BRAKE PAD WEAR SENSOR	e r XJS VIN 188104-198334	2

Outboard calipers were first fitted at 188104 (1993.4) and outboard rear calipers with vented rotors were first fitted at 198335 (1995.25)

Brakes

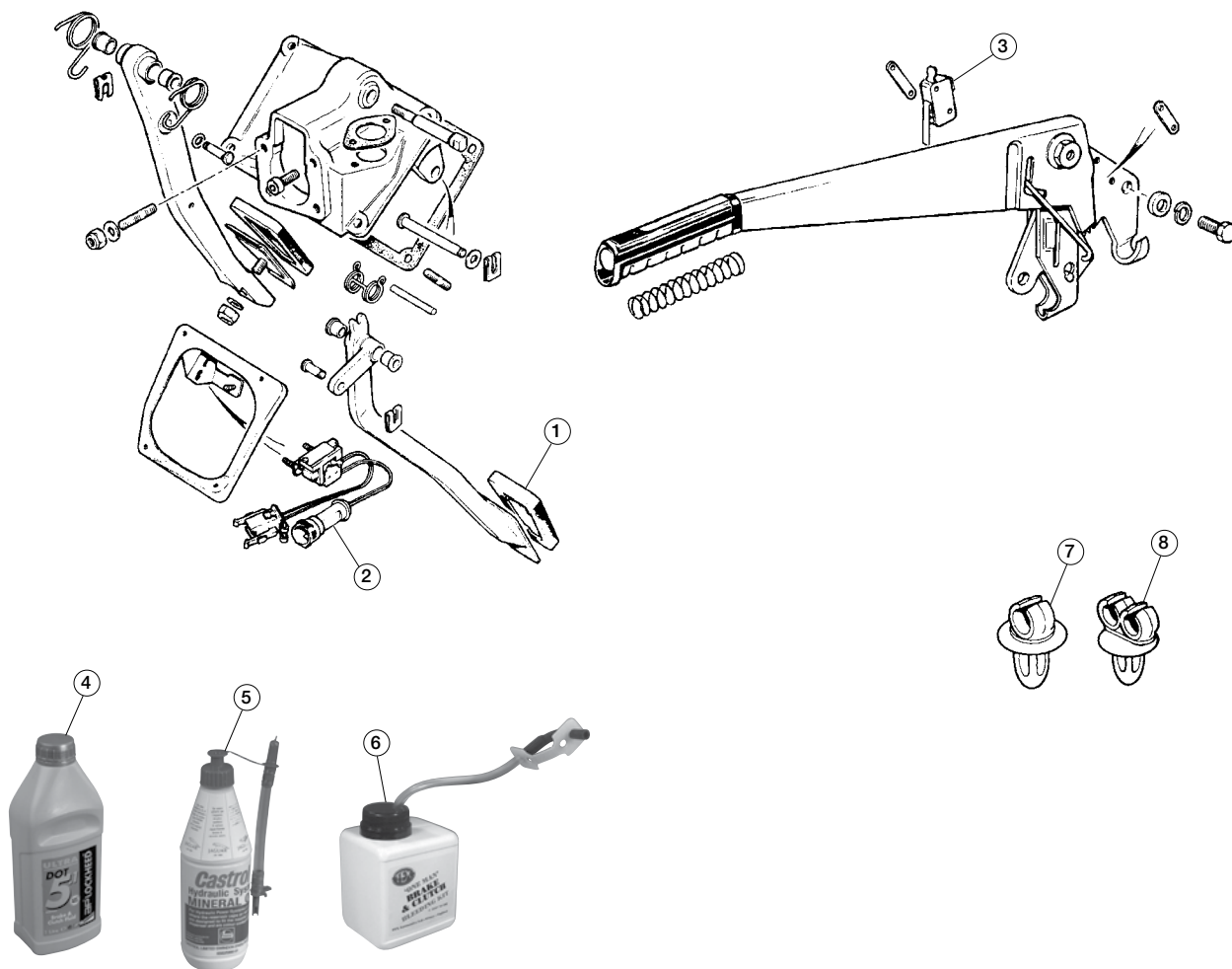

Brake Components

14541

No.	Part#	Price (Each)	Description	Application	Qty Req.
1	C21515	\$8.49	RUBBER PAD ON BRAKE PEDAL	XJ6, XJ12	1
	C21515	\$8.49	RUBBER PAD ON BRAKE PEDAL	XJS Without ABS	1
	CAC9760JAG	NA	RUBBER PAD ON BRAKE PEDAL	XJS with ABS	1
2	542-370	\$5.79	SWITCH ON BRAKE PEDAL	XJ6 & XJ12 Series I	1
	JLM21585	NA	SWITCH ON BRAKE PEDAL	XJ6 & XJ12 Series II	1
	DAC1308	\$59.99	SWITCH ON BRAKE PEDAL	XJ6 & XJ12 Series III	1
	DAC1308	\$59.99	SWITCH ON BRAKE PEDAL	XJS to VIN 147268	1
	DBC2134	NA	SWITCH ON BRAKE PEDAL	u XJS VIN 147269 to i 179736	1
	DAC10864JAG	NA	SWITCH ON BRAKE PEDAL	u XJS VIN 179737 to i 198334	1
	LHF6420CAJAG	NA	SWITCH ON BRAKE PEDAL	XJS VIN 198335-on	1
3	C19999	NA	SWITCH ON HANDBRAKE	u XJ6 & XJ12 Series i I & II	1
	DAC3351	NA	SWITCH ON HANDBRAKE	XJ6 & XJ12 Series III	1
	DAC3351	NA	SWITCH ON HANDBRAKE	XJS to VIN 198334	1
4	PFB501	NA	LOCKHEED DOT 5.1 BRAKE FLUID		A/R
Compatible with all brake fluids and suitable for ABS brake systems, this is excellent-quality fluid. One liter bottle. Because we do not recommend silicone brake fluid, we cannot guarantee compatibility.					
5	JLM9886	NA	MINERAL OIL		A/R
Used in XJ-S ABS systems. Proper Jaguar fluid with the check-valve top. 500ml bottle.					
6	37-0104	\$15.69	ONE-PERSON BRAKE BLEEDER		1
7	AAU6367	\$1.19	BRAKE PIPE FIXING CLIP, single		A/R
8	AAU7383JAG	NA	BRAKE PIPE FIXING CLIP, dual		A/R

Handbrake Cables

18986

No.	Part#	Price (Each)	Description	Application	Qty Req.
	C44409JAG	\$99.99	HANDBRAKE CABLE, front	XJ6 Series III	1
	C45012-4	NA	HANDBRAKE CABLE, rear	u XJ6 Series III, USA, i Canada, Japan	1
	C41988-5	NA	HANDBRAKE CABLE	XJS to 188104	1
	JLM11885	NA	HANDBRAKE CABLE, front	u XJS Coupe 188105 to i 198334	1
	MHD5150BA	NA	HANDBRAKE CABLE, front	u XJS Convertible i 188105 to 198334	1
	MHF5150BA	NA	HANDBRAKE CABLE, front	XJS from 198335	1
	MHF2740AA	NA	HANDBRAKE CABLE, rear	u Cars with outboard i rear brakes	1
	C22690	\$4.99	SPRING, caliper handbrake levers	u Cars with inboard rear i brakes	2

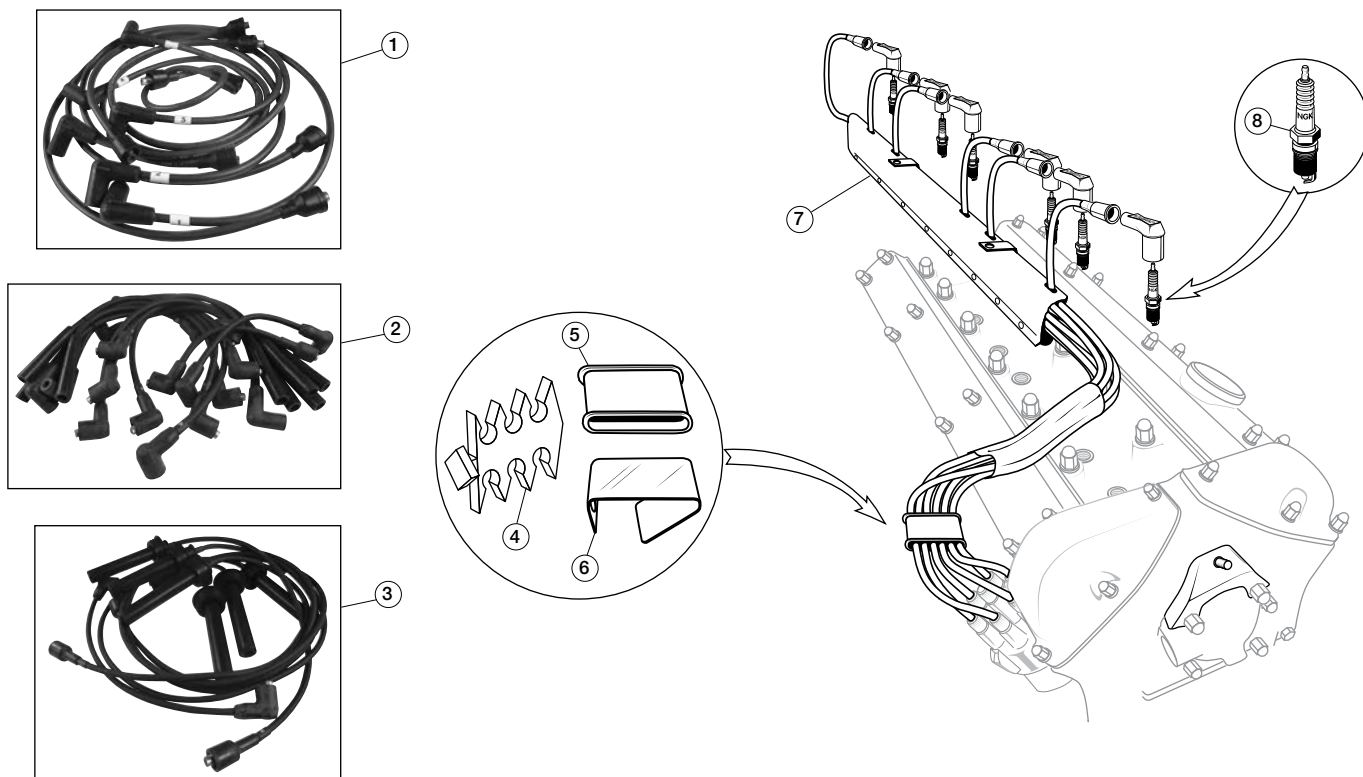

Spark Plugs & Wires

14542

No.	Part#	Price (Each)	Description	Application	Qty Req.
1	JLM332	\$54.99	IGNITION WIRE SET	XJ6	1
2	JLM726	\$69.99	IGNITION WIRE SET	XJ12	1
	JLM726	\$69.99	IGNITION WIRE SET	u XJS V-12 to VIN i 157115	1
	JLM11016	\$79.99	IGNITION WIRE SET	u XJS V-12 VIN 157116 i to VIN 179736	1
	LHD1509AA	\$69.99	IGNITION WIRE SET	u XJS V-12 From VIN i 179737	1
3	DAC7811	\$79.99	IGNITION WIRE SET	XJS 4.0	1
4	C33460JAG	NA	"TREE" WIRE SEPARATOR	XJ6	4
	EAC5045JAG	NA	"TREE" WIRE SEPARATOR	XJS 4.0	4
5	3204	\$17.49	IGNITION WIRE GROMMET	A	1
6	C25127	\$14.49	BRACKET FOR WIRE GROMMET	s Early XJ6 Series I	1
7	C34080	\$44.99	IGNITION WIRE CONDUIT	D	1
8	BPR5ES	\$4.19	SPARK PLUG	XJ6	6
	115-332	\$4.79	SPARK PLUG	XJ12 1973-1979	12
	TR5	\$4.19	SPARK PLUG, v-power	e XJ12 Series III	12
	TR5GP	\$5.69	SPARK PLUG, platinum	r XJ12 Series III	12
	TR5	\$4.19	SPARK PLUG, v-power	e XJS 1976-1988	12
	TR5GP	\$5.69	SPARK PLUG, platinum	r XJS 1976-1988	12
	BR7EFS	\$4.19	SPARK PLUG	u XJS 1989 & 1990 with i Marelli Ignition	12
	BR7EF	\$4.59	SPARK PLUG	u XJS 1991-1995 5.3 i & 6.0	12
	BKR6EGP	\$5.69	SPARK PLUG, platinum	XJS 4.0	6

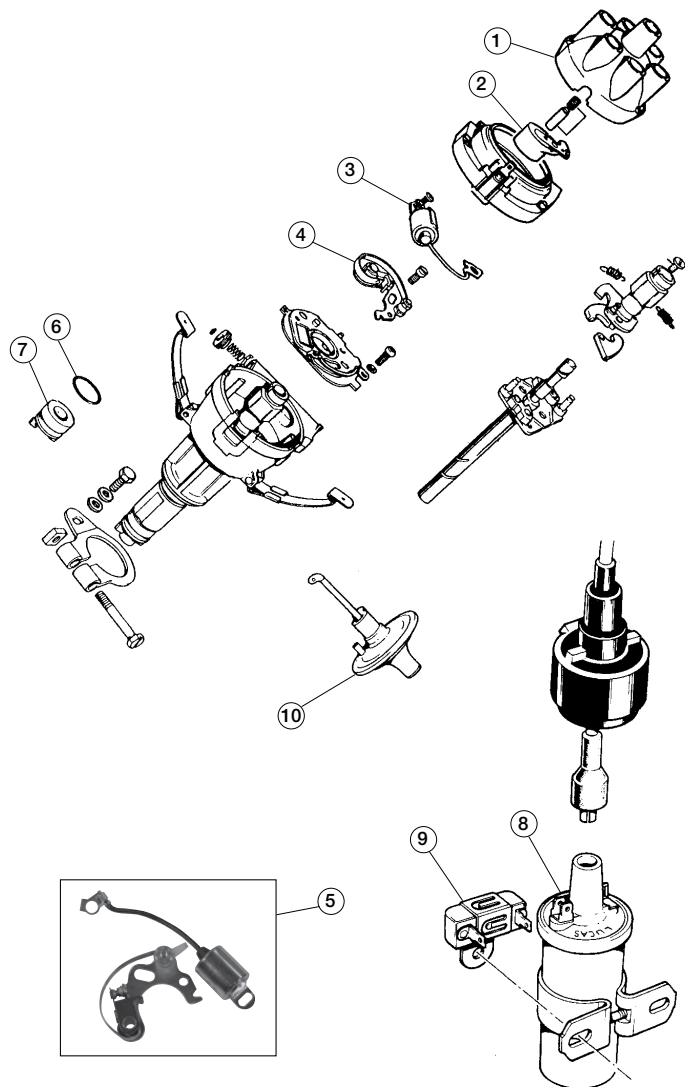

Distributor, XJ6 Series I & II w/ Points

14543

No.	Part#	Price (Each)	Description	Application	Qty Req.
1	JLM9523JAG	\$53.99	DISTRIBUTOR CAP, screw in, Genuine	A	1
	JLM9523	\$16.99	DISTRIBUTOR CAP, screw in, aftermarket	S XJ6 Early Series I	1
	JLM9524JAG	\$29.99	DISTRIBUTOR CAP, push in, Genuine	A	1
	JLM9524	\$18.99	DISTRIBUTOR CAP, push in, aftermarket	S XJ6 Later Series I; D Series II	1
The screw-in and push-in caps are interchangeable provided appropriate wires are fitted. It's not uncommon to see a push-in cap fitted to an early car.					
2	872-790	\$6.79	ROTOR, Lucas		1
	872-785	\$14.99	ROTOR, premium, heavy duty		1
3	151-720	\$7.99	POINTS SET		1
4	154-001	\$12.99	CONDENSER		1
5	152-220	\$10.99	POINTS & CONDENSER KIT, lucas		1
	152-221	\$9.99	POINTS & CONDENSER KIT, aftermarket		1
6	9938	\$0.99	DISTRIBUTOR O-RING		1
7	153-300	\$29.99	DISTRIBUTOR DRIVE DOG		1
8	143-220	\$34.99	IGNITION COIL, 3 Ohm	u XJ6 Series I to VIN i 1L.53096	1
	143-230	\$34.99	IGNITION COIL, 1.5 Ohm	e XJ6 Series I from VIN	1
9	47222	\$18.99	BALLAST RESISTOR	r 1L.53097, Series II	1
10	54424370	\$104.99	VACUUM UNIT, distributor	1972-74	1

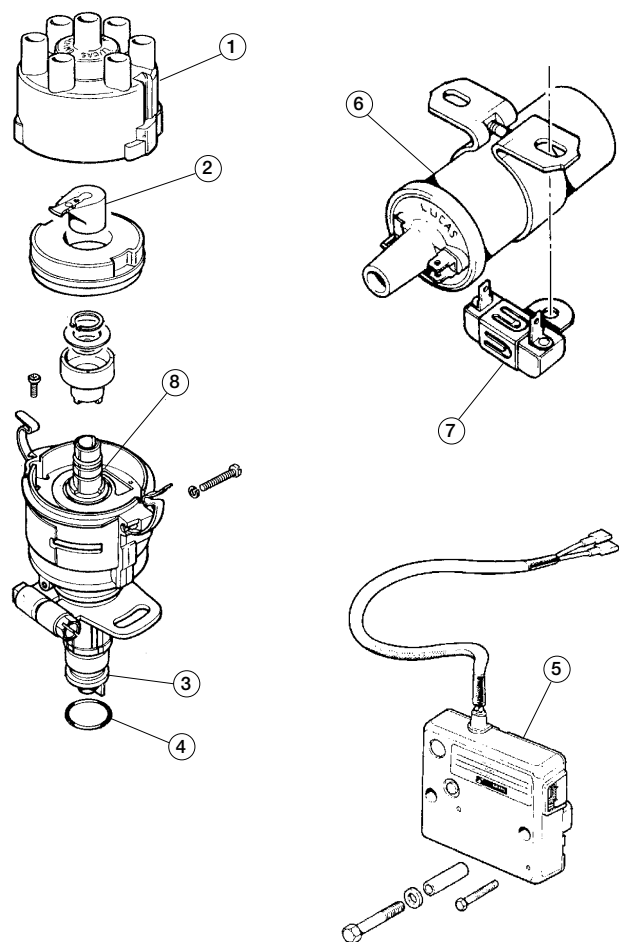

Distributor, XJ6 Series II w/o Points

14544

No.	Part#	Price (Each)	Description	Application	Qty Req.
1	JLM9526OEM	\$17.99	DISTRIBUTOR CAP		1
	JLM9526	\$17.99	DISTRIBUTOR CAP, aftermarket		1
2	151-855	\$4.49	ROTOR		1
3	153-300	\$29.99	DISTRIBUTOR DRIVE DOG		1
4	9938	\$0.99	DISTRIBUTOR O-RING		1
5	DAC2087	\$274.99	AMPLIFIER		1
			If fitted with CEI conversion kit		
6	143-230	\$34.99	IGNITION COIL	3 Ohm	1
	DLB198		NA IGNITION COIL	1.5 Ohm; ballast resistor not required	1
7	47222	\$18.99	BALLAST RESISTOR FOR COIL		1
8	DPB102	\$119.99	PICK-UP UNIT		1

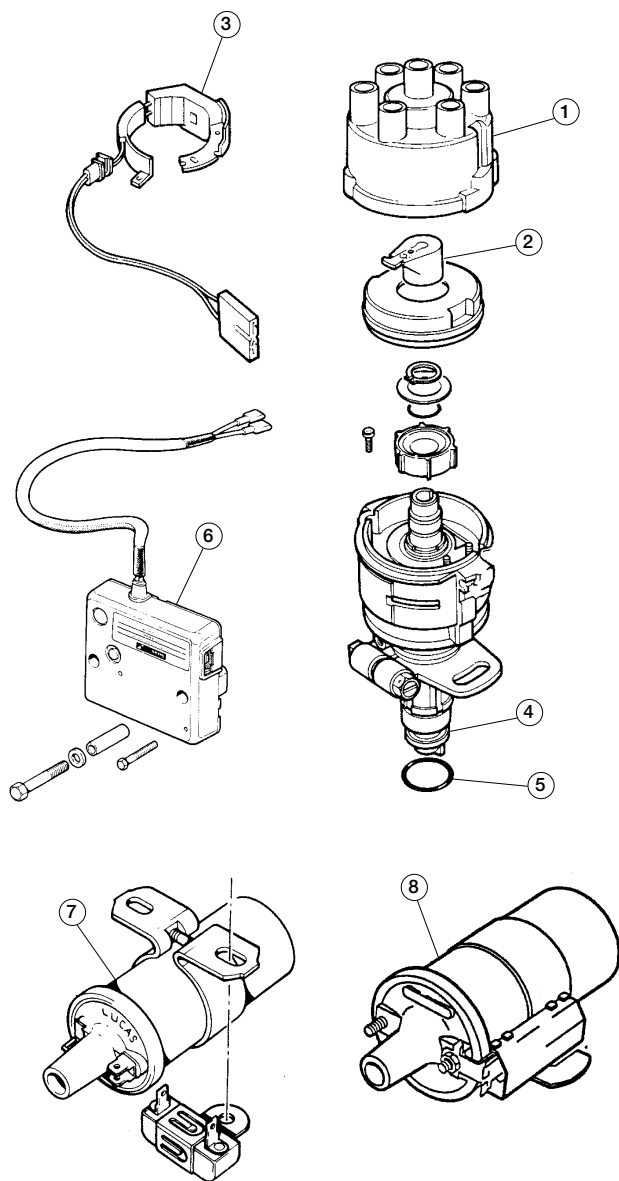

Distributor, XJ6 Series III

14545

No.	Part#	Price (Each)	Description	Application	Qty Req.
1	JLM9526OEM	\$17.99	DISTRIBUTOR CAP, clip-on type		1
	JLM9526	\$17.99	DISTRIBUTOR CAP, clip-on type, aftermarket		1
	JLM9528	\$26.99	DISTRIBUTOR CAP, screw-on type		1
USA-specification cars were exclusively fitted with the screw-on cap according to Jaguar parts manuals.					
2	151-865	\$16.49	ROTOR		1
3	AEU1500JAG	\$239.99	PICK-UP UNIT		1
4	153-300	\$29.99	DISTRIBUTOR DRIVE DOG		1
5	9938	\$0.99	DISTRIBUTOR O-RING		1
6	DAC2087	\$274.99	AMPLIFIER	u XJ6 Series III to i August 1985	1
Jaguar gives no VIN break					
	DAC3848	\$289.99	AMPLIFIER	u XJ6 Series III August i 1985-on	1
Jaguar gives no VIN break					
7	DLB198	NA	IGNITION COIL	u XJ6 Series III to i August 1985	1
1.5 Ohm, no ballast RESISTOR required. An obscure listing shows 412513 as the VIN break					
8	DBC1140JAG	\$166.29	IGNITION COIL	u XJ6 Series III August i 1985-on	1
An obscure listing shows 412513 as the VIN break					

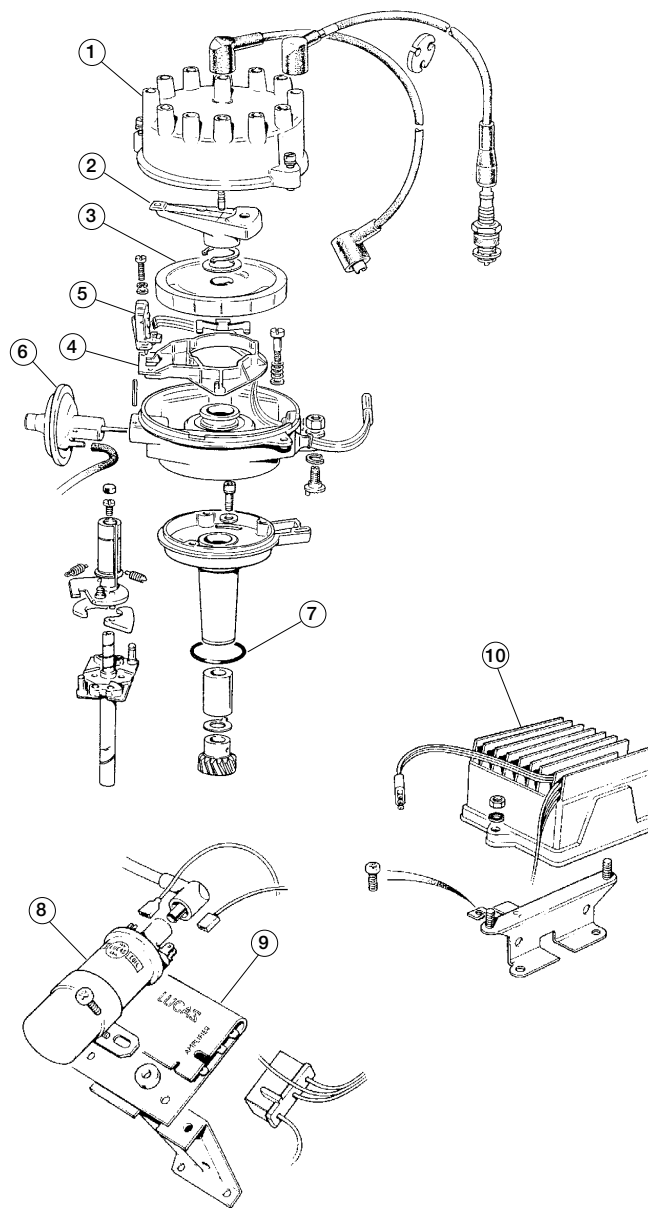

Distributor, XJ12 Series I & II w/ Carburetors

14546

No.	Part#	Price (Each)	Description	Application	Qty Req.
1	DDB153	\$42.99	DISTRIBUTOR CAP		1
	DDB153INT	\$49.99	DISTRIBUTOR CAP, aftermarket		1
2	JLM9624GJAG	\$50.59	ROTOR, genuine Jaguar		1
	JLM9624	\$27.99	ROTOR, aftermarket		1
3	DRB104JAG	NA	TIMING ROTOR		1
4	AAU6702	NA	PICK-UP MODULATOR		1
5	JS397	NA	PICK-UP ARM		1
6	JS578	\$115.99	VACUUM UNIT		1
7	JS407	\$6.49	O-RING		1
8	DLB198	NA	IGNITION COIL, 1.5 Ohm		1
9	47229	NA	BALLAST RESISTOR		1
10	AEU1373	NA	AMPLIFIER		1

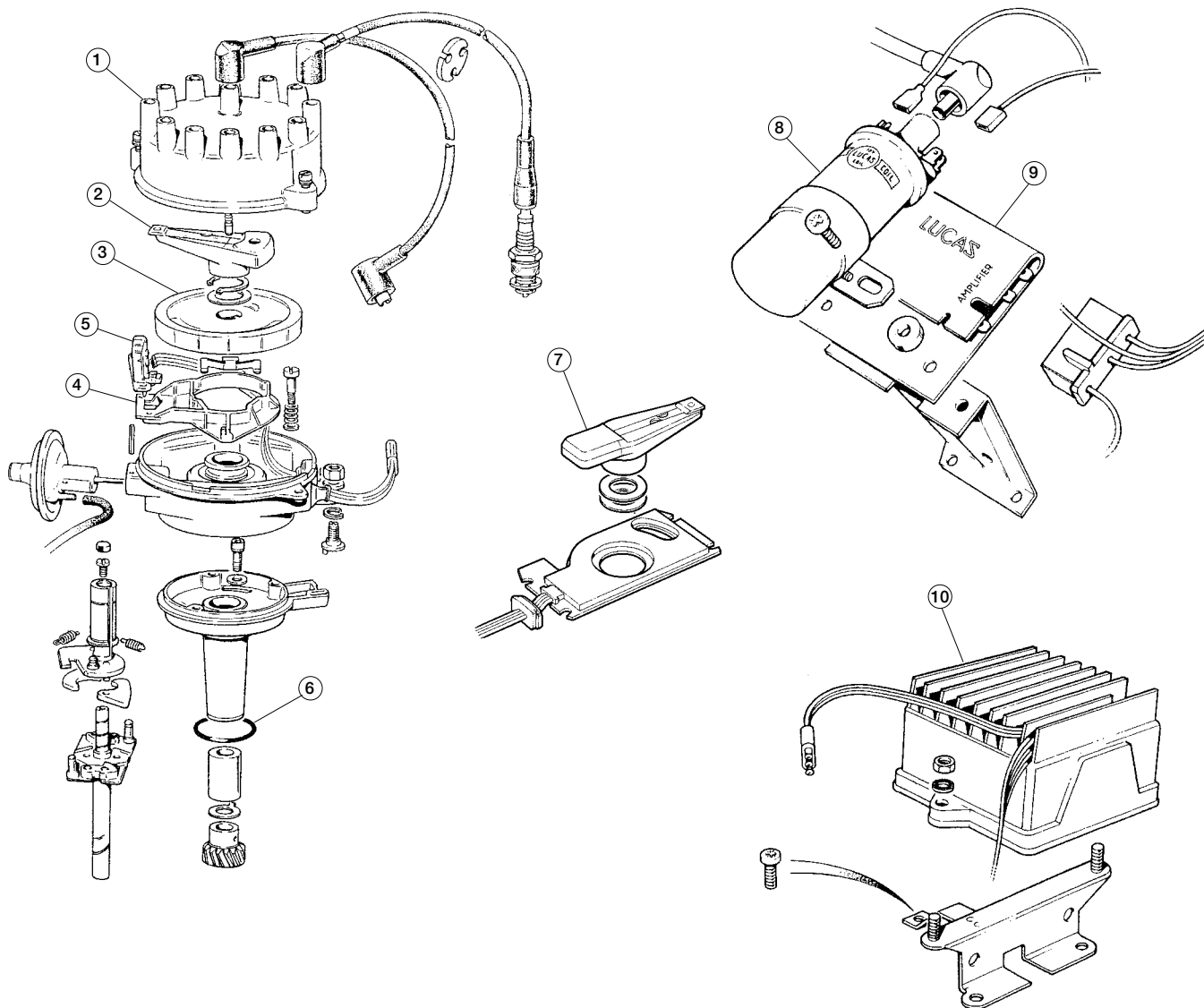

Distributor, XJ12 Series II w/ Fuel Injection

14547

No.	Part#	Price (Each)	Description	Application	Qty Req.
1	DDB153	\$42.99	DISTRIBUTOR CAP		1
	DDB153INT	\$49.99	DISTRIBUTOR CAP, aftermarket		1
2	JLM9624GJAG	\$50.59	IGNITION ROTOR, genuine Jaguar		1
	JLM9624	\$27.99	IGNITION ROTOR, aftermarket		1
3	DRB104JAG	NA	TIMING ROTOR		1
4	AAU6702	NA	PICK-UP MODULATOR	k XJ12 Series II to (e) L 7P.37047 (7P.37300 for ; California)	1
	DAC1730	NA	PICK-UP MODULATOR	k XJ12 Series II from (e) L 7P.37048 (7P.37301 for ; California)	1
5	JS397	NA	PICK-UP ARM		1
6	JS407	\$6.49	O-RING		1
7	AEU1683JAG	\$424.99	TRIGGER UNIT, fuel injection Includes board and rotor		1
8	DLB198	NA	COIL		1
9	47229	NA	BALLAST RESISTOR		1
10	AEU1373	NA	AMPLIFIER		1

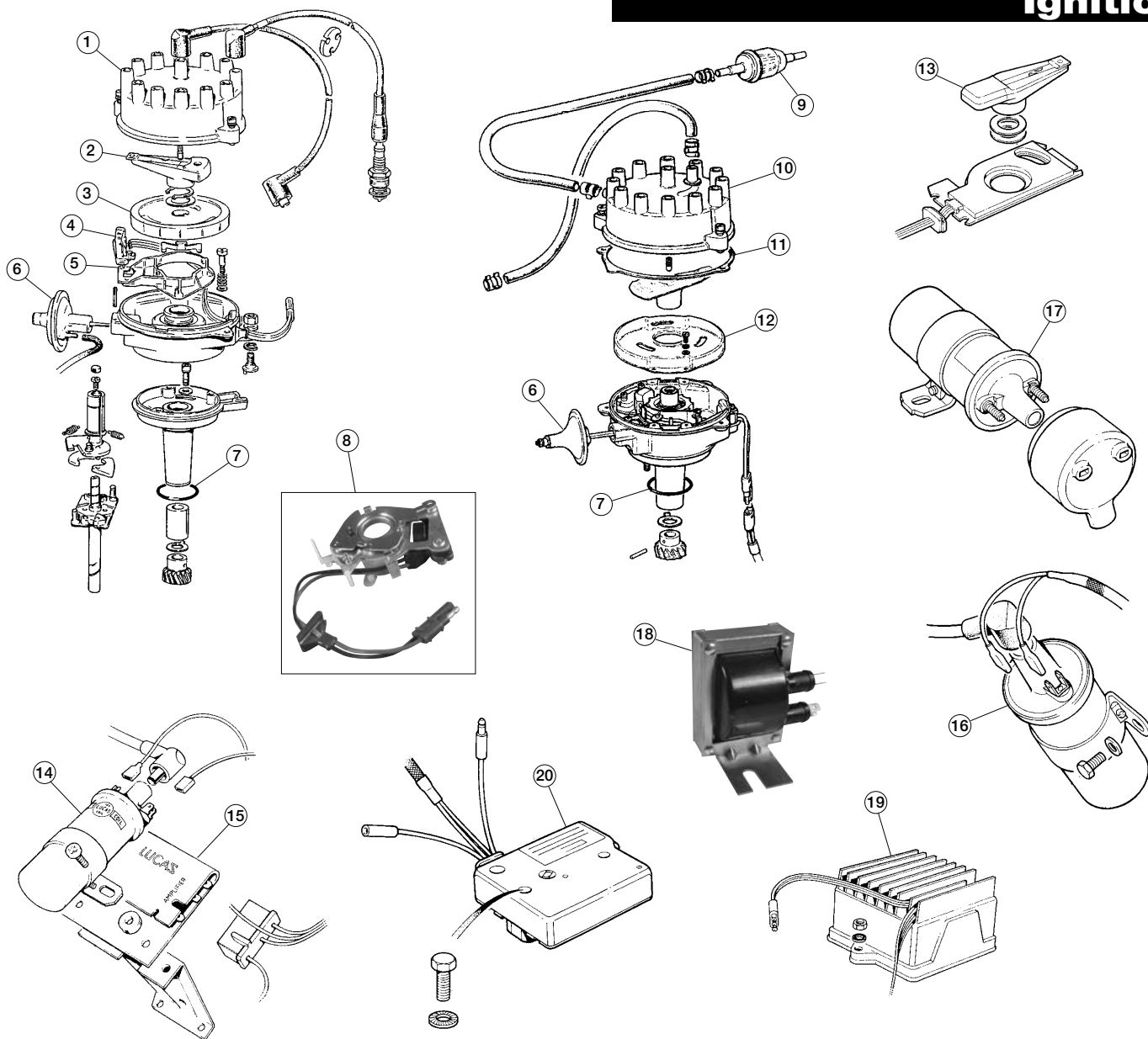

Distributor, XJ12 Series III

14548

No.	Part#	Price (Each)	Description	Application	Qty Req.
1	DDB153	\$42.99	DISTRIBUTOR CAP*	e XJ12 Series III, Pre	1
	DDB153INT	\$49.99	DISTRIBUTOR CAP, aftermarket*	r HE and early HE	1
			*does not have vacuum port		
2	JLM9624GJAG	\$50.59	IGNITION ROTOR, genuine Jaguar	A c XJ12 Series III from	1
	JLM9624	\$27.99	IGNITION ROTOR, aftermarket	v VIN 310613; All HE	1
3	DRB104JAG	NA	TIMING ROTOR	A s XJ12 Series III	1
4	DAC1730	NA	PICK-UP MODULATOR	s Pre-HE	1
5	JS397	NA	PICK-UP ARM	D	1
6	JLM519	\$104.99	VACUUM CAPSULE	XJ12 Series III HE	1
7	JS407	\$6.49	O-RING		1
8	AEU1721	\$159.99	PICK-UP UNIT	XJ12 Series III HE	1
9	DAC4062JAG	\$6.99	AIR FILTER	A XJ12 Series III	1
10	DAC4168OEM	\$64.99	DISTRIBUTOR CAP	s later HE with vacuum	1
				D ports on cap	1
11	DAC4063JAG	\$54.99	GASKET	u XJ12 Series III	1
				i later HE	1
12	AEU1722JAG	\$23.99	COVER	XJ12 Series III HE	1

No.	Part#	Price (Each)	Description	Application	Qty Req.
13	AEU1683JAG	\$424.99	TRIGGER UNIT, fuel injection	A XJ12 Series III to	1
			Includes board and rotor	s 310613	1
14	DLB198	NA	COIL	u XJ12 Series III from	1
	DAC2494JAG	NA	COIL	i VIN 310613	1
15	47229	NA	BALLAST RESISTOR	u XJ12 Series III	1
				i Pre-HE	1
16		NA	COIL, primary	A	1
17		NA	COIL, auxiliary	s XJ12 Series III HE	1
18	DAC6093	\$44.99	SINGLE-COIL UPDATE	D	1
			Eliminates dual-coil configuration		
19	AEU1373	NA	AMPLIFIER	u XJ12 Series III	1
				i Pre-HE	1
20	DAB106	\$274.99	AMPLIFIER	u XJ12 Series III HE to	1
				i 438566	1
	DAC4104	\$269.99	AMPLIFIER	u XJ12 Series III HE	1
				i from 438564	1

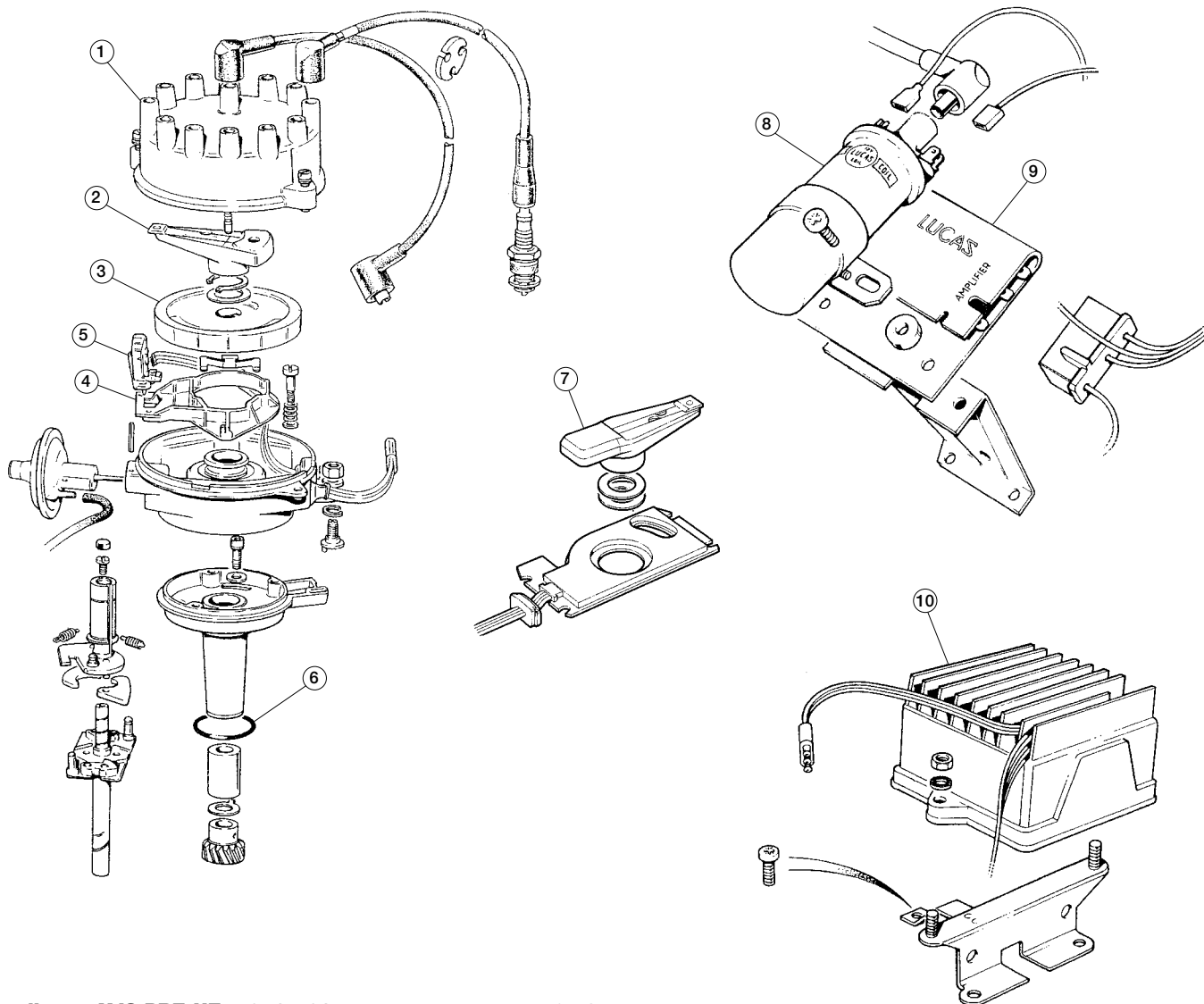

Distributor, XJS PRE-HE, 1976-1981

15552

No.	Part#	Price (Each)	Description	Application	Qty Req.
1	DDB153	\$42.99	DISTRIBUTOR CAP		1
	DDB153INT	\$49.99	DISTRIBUTOR CAP, aftermarket		1
2	JLM9624	\$27.99	ROTOR	XJS from (e) 8S.16400	1
3	DRB104JAG	NA	TIMING ROTOR		1
4	JS397	NA	PICK-UP ARM		1
5	AAU6702	NA	PICK-UP MODULATOR	XJS to (e) 8S.11261	1
	DAC1730	NA	PICK-UP MODULATOR	XJS from (e) 8S.11262	1
6	JS407	\$6.49	O-RING		1
7	AEU1683JAG	\$424.99	ROTOR AND FUEL INJECTION TRIGGER KIT	XJS to (e) 8S.16399	1
8	DLB198	NA	COIL	XJS to (e) 8S.16399	1
	DAC2494JAG	NA	COIL	XJS from (e) 8S.16400	1
9	47229	NA	BALLAST RESISTOR	XJS to (e) 8S.16399	1
	DAC2043	NA	BALLAST RESISTOR	XJS from (e) 8S.16400	1
10	AEU1373	NA	AMPLIFIER		1

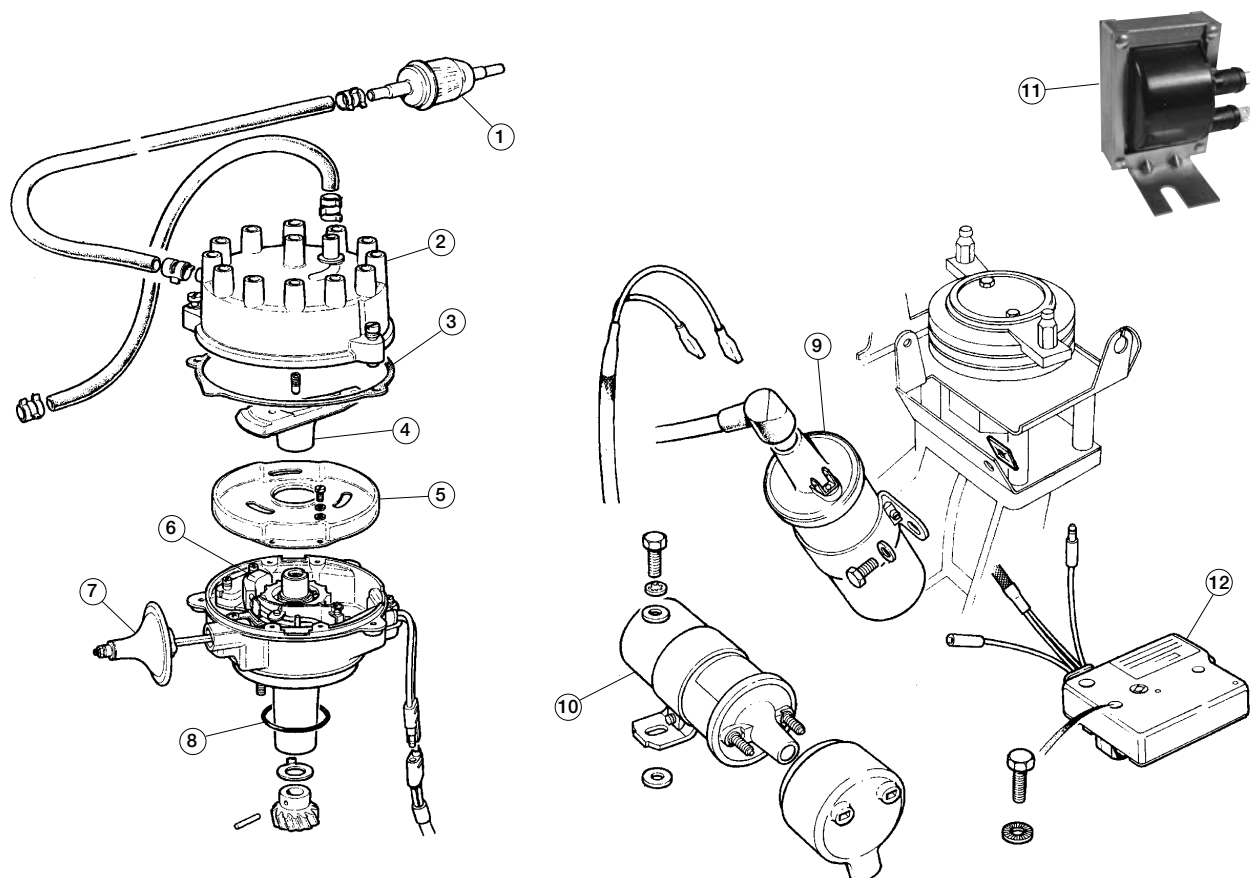

Distributor, XJS HE, 1981-Mid 1989

15553

No.	Part#	Price (Each)	Description	Application	Qty Req.
1	DAC4062JAG	\$6.99	AIR FILTER, with vacuum ports on cap		1
2	DAC4168OEM	\$64.99	DISTRIBUTOR CAP, OEM		1
	DAC4168	\$54.99	DISTRIBUTOR CAP, aftermarket		1
3	DAC4063JAG	\$54.99	GASKET		1
4	JLM9624	\$27.99	ROTOR		1
5	AEU1722JAG	\$23.99	COVER		1
6	AEU1721	\$159.99	PICK-UP UNIT		1
7	JLM519	\$104.99	VACUUM CAPSULE		1
8	JS407	\$6.49	O-RING		1
9			NA COIL, primary		1
10			NA COIL, auxiliary		1
11	DAC6093	\$44.99	SINGLE-COIL UPDATE Eliminates dual-coil configuration		1
12	DAB106	\$274.99	AMPLIFIER	XJS to VIN 127025	1
	DAC4104	\$269.99	AMPLIFIER	XJS from VIN 127026	1

Ignition

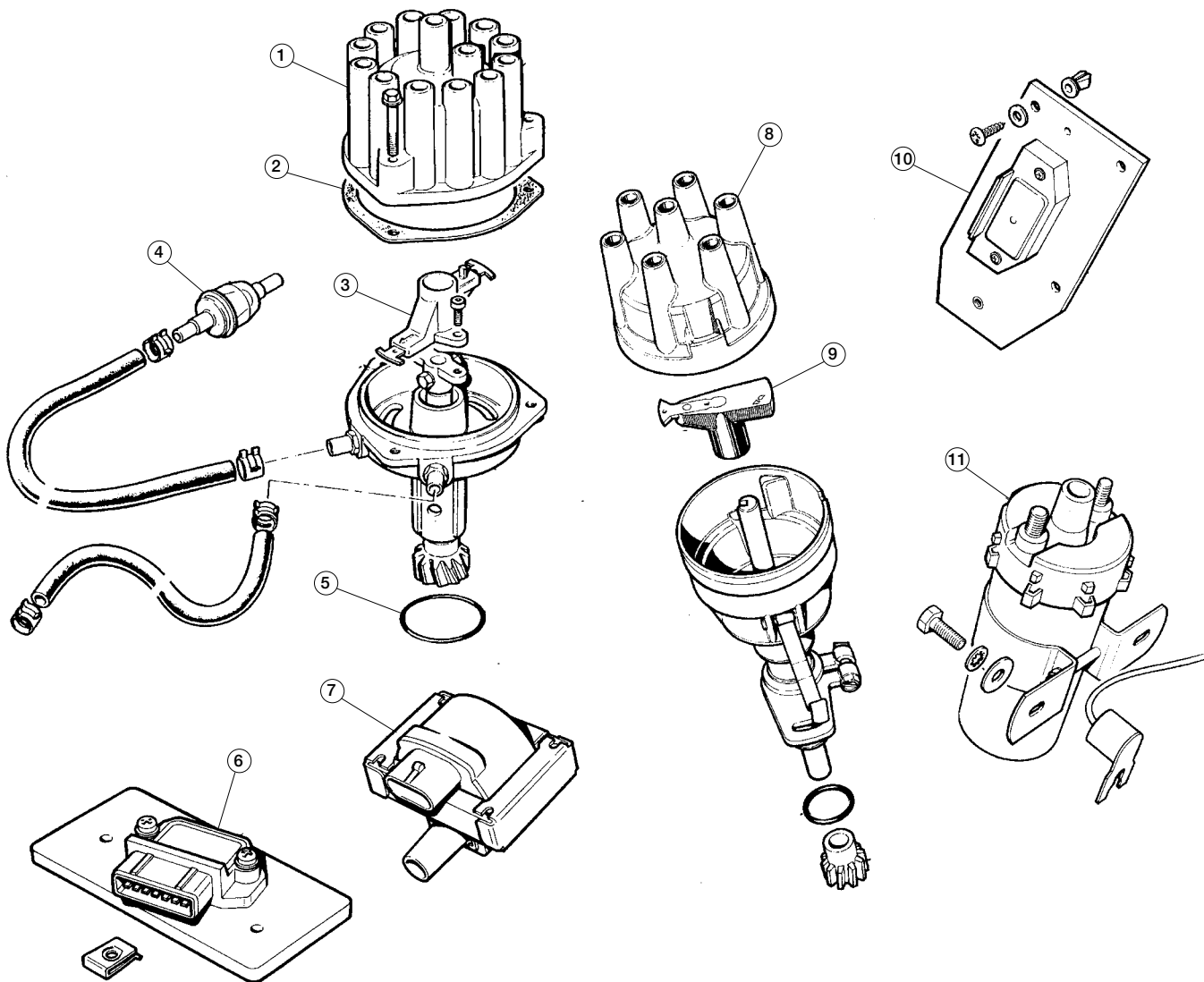

Distributor, XJS V-12 w/ Marelli Ignition & XJS 4.0

15555

No.	Part#	Price (Each)	Description	Application	Qty Req.
1	JLM1909	\$139.99	DISTRIBUTOR CAP	A	1
2	JLM1910JAG	\$19.59	GASKET, distributor cap	f	1
3	JLM1911	\$129.99	ROTOR	f	1
4	DAC4062JAG	\$6.99	AIR FILTER	s XJS V-12 from VIN 157116	1
5	JS407	\$6.49	O-RING	f	1
6	DAC11520	NA	AMPLIFIER	f	2
7	DAC4608	\$39.99	COIL	D	2
8	JLM1500EM	\$29.99	DISTRIBUTOR CAP	A	1
9	JLM3810EM	\$61.99	ROTOR	c XJS 4.0	1
10	DAC10923	\$69.99	AMPLIFIER	v	1
11	DBC1140JAG	\$166.29	COIL	D	1



C22256/1

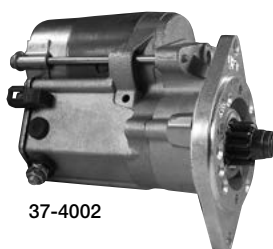

37-4002



131-450



S2802



851353



A2521



DBC6819



C31526



UCB133

Starting System

15556

No.	Part#	Price (Each)	Description	Application	Qty Req.
	C22256/1	\$399.99	STARTER, rebuilt original	A	1
		\$400.00	CORE CHARGE for C22256/1	F	
	JLM9711	NA	STARTER, new reproduction of original	S XJ6	1
	TAB124	\$14.79	BRUSH SET, original starter	f	1
	131-450	\$59.99	SOLENOID, original starter	D	1
	C36693/1	\$249.99	STARTER, rebuilt original	A	1
		\$200.00	CORE CHARGE for C36693/1	f	
	S2802	\$449.99	STARTER, rebuilt permanent magnet gear reduction	f	1
		\$200.00	CORE CHARGE for S2802	s XJ12 & XJS V-12	
			S2802 is the smaller and lighter starter Jaguar began to supply in about 1988.	f	
	TAB125	\$8.99	BRUSH SET, original starter	f	1
	TPB106	\$66.99	SOLENOID, original starter	D	1
	S2803	\$179.99	STARTER, rebuilt	XJS 4.0	1
	37-4001	\$229.99	STARTER, gear reduction*	XJ6	1
	37-4002	\$239.99	STARTER, gear reduction*	XJ12 & XJS V-12	1

*Bring the latest in starter technology to your classic Jaguar. These modern starters deliver more torque than a standard Lucas starter and draw less power. They're far lighter, and their small size makes removal and installation much easier. They are also an excellent value. Highly recommended.

Charging System

15557

No.	Part#	Price (Each)	Description	Application	Qty Req.
	C31081/1	\$299.99	ALTERNATOR	A 1969-1970 XJ6 Series I	1
		\$300.00	CORE CHARGE for C31081/1	D s Without A/C	
	NCB144	\$46.99	REGULATOR		1
	851353	\$499.99	ALTERNATOR, rebuilt	A 1970-1971 XJ6 Series	1
		\$400.00	CORE CHARGE for 851353	s I, Butec	
	C31526	\$179.99	REGULATOR	D	1
	23690	\$249.99	ALTERNATOR	A 1971-1976 XJ6 Series	1
		\$350.00	CORE CHARGE for 23690	D I & II	
	UCB109	NA	REGULATOR		1
	23869	NA	ALTERNATOR	e 1976-1980 XJ6 Series	1
	130-290	\$37.89	REGULATOR	r II & III	1
	AEU1929/1	\$239.99	ALTERNATOR	A	1
		\$300.00	CORE CHARGE for AEU1929/1	s 1981-1987 XJ6 Series III	
	UCB133	NA	REGULATOR	D	1
	23783	NA	ALTERNATOR	e 1973-1974 XJ12	1
	UCB109	NA	REGULATOR	r	1
	23764	NA	ALTERNATOR	e 1975-1976 XJ12 Series II	1
	130-290	\$37.89	REGULATOR	r	1
	23868	NA	ALTERNATOR	e 1977-1979 Series II	1
	UCB109	NA	REGULATOR	r	1
	23783	NA	ALTERNATOR	e 1975-1976.5 XJS	1
	UCB109	NA	REGULATOR	r	1
	23868	NA	ALTERNATOR	e 1976.5-1980 XJS	1
	UCB109	NA	REGULATOR	r	1
	A2512	\$249.99	ALTERNATOR	A	1
		\$300.00	CORE CHARGE for A2512	s 1981-1987 XJS HE	
	UCB133	NA	REGULATOR	D	1
	A2521	\$349.99	ALTERNATOR	u 1987-1992 XJS V-12, to i VIN 185819	1
		\$250.00	CORE CHARGE for A2521		
			115 Amp Bosch; internally regulated.		
	DBC6820JAG	NA	ALTERNATOR	XJS V-12 from VIN 185820	1
	DBC6819	NA	ALTERNATOR	XJS 4.0 from VIN 185820	1

Electrical

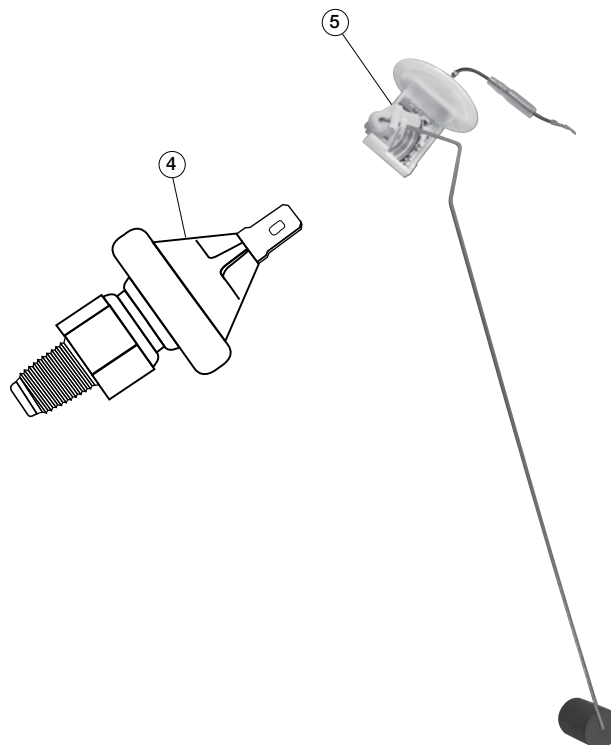
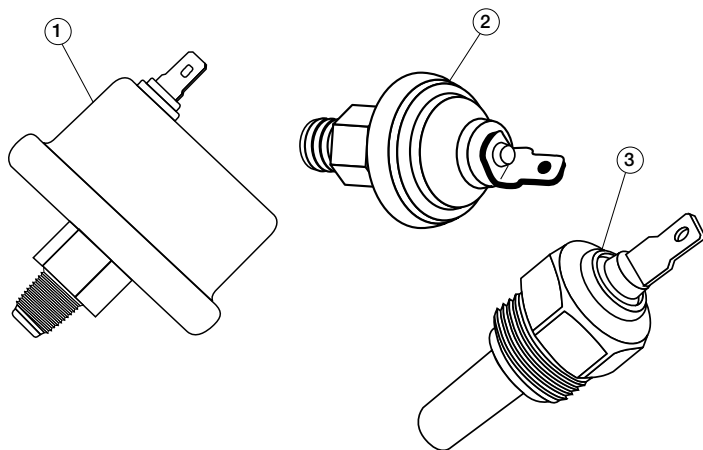

Sending Units

15558

No.	Part#	Price (Each)	Description	Application	Qty Req.
1	C31177	\$109.99	OIL PRESSURE SENDING UNIT	XJ6 & XJ12 to 1976.5 to VINs 2T.60746 (XJ-6 4-door), 2J.52477 (XJ-6 2-door), 2R.55838 (XJ-12 4-door), 2G.50931 (XJ-12C)	1
	C46272	\$46.99	OIL PRESSURE SENDING UNIT	u XJ6 & XJ12 Series II i from 1976.5	1
			From VINs 2T.60747 (XJ-6 4-door), 2J.52478 (XJ-6 2-door), 2R.55839 (XJ-12 4-door), 2G.50932 (XJ-12C)		
	C46272	\$46.99	OIL PRESSURE SENDING UNIT	u XJ12 Series III through i 1991	1
	JLM20791	\$69.99	OIL PRESSURE SENDING UNIT	u XJ12 Series III from i 1992	1
	C46272	\$46.99	OIL PRESSURE SENDING UNIT	XJS through 1991	1
	JLM20791	\$69.99	OIL PRESSURE SENDING UNIT	XJS from 1992	1
2	JLM9619	NA	ANTI-RUN SWITCH	u XJ6 Series I from (e) i 7L.60434	1
3	JLM638	\$9.99	WATER TEMPERATURE SENDER	XJ6 to 1L.56176 (12/70)	1
	071-241	\$8.99	WATER TEMPERATURE SENDER	k XJ6 from 1L.56177 L (12/70); XJS 5.3 to ; 179736 (1991)	1
	DAC11079	NA	WATER TEMPERATURE SENDER	k XJS 5.3 from 179737 L (1992); XJS 4.0 and 6.0 ;	1
4	LHD5642AA	\$7.99	OIL PRESSURE WARNING LIGHT		1
5	C27738	\$129.99	FUEL SENDING UNIT, R/H	e XJ6 Series I & II External	1
	C27739	\$129.99	FUEL SENDING UNIT, L/H	r Pumps	1
	DAC5498	\$68.99	FUEL SENDING UNIT, R/H	e XJ6 Series II Immersed	1
	DAC5499	\$68.99	FUEL SENDING UNIT, L/H	r Pumps	1
	DAC5498	\$68.99	FUEL SENDING UNIT, R/H	e XJ6 Series III	1
	DAC5499	\$68.99	FUEL SENDING UNIT, L/H	r	1
	C27738	\$129.99	FUEL SENDING UNIT, R/H	e XJ12 Front Mounted	1
	C27739	\$129.99	FUEL SENDING UNIT, L/H	r	1
	DAC5499	\$68.99	FUEL SENDING UNIT, R/H	e XJ12 Rear Mounted	1
	DAC5498	\$68.99	FUEL SENDING UNIT, L/H	r	1
Up to about 1976, XJ6 and XJ12 were fitted with front-mounted fuel level senders accessed through a panel in the wheel well. When the XJ6 received immersed pumps, the fuel senders were moved to the rear of the tanks and accessed by removing a tail light. Please note that many early cars now have replacement tanks with rear-mounted senders. Always inspect before ordering.					
	DAC5500	\$72.99	FUEL SENDING UNIT	XJS Coupe, 1976-1991	1
	DAC11189	\$94.99	FUEL SENDING UNIT	XJS Coupe, 1992-on	1
	DAC5525JAG	NA	FUEL SENDING UNIT	XJS Cabriolet	1
	DAC10183	\$58.99	FUEL SENDING UNIT	XJS Convertible to 1991	1
	DAC11188	\$54.99	FUEL SENDING UNIT	u XJS Convertible, i 1992-on	1
6	ARA1502	\$1.19	SEAL, sending unit to tank		1/2
7	360-665	\$1.49	LOCKING RING FOR SENDER		1/2

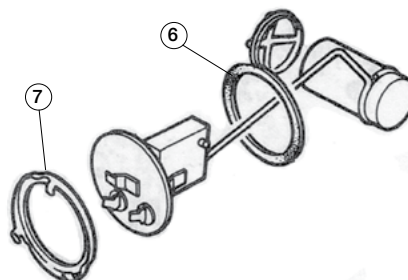

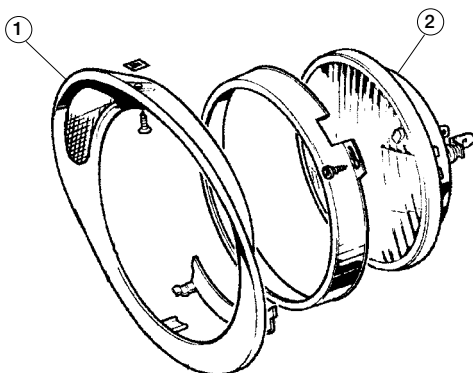

Headlamps, XJ6 & XJ12

15559

No.	Part#	Price (Each)	Description	Application	Qty Req.
1	DAC2115	NA	INNER HEADLAMP DOOR/RIM	e Vented type	2
	DAC2110	NA	OUTER HEADLAMP DOOR/RIM	r	2
2	H5006	\$16.99	OUTER HEADLAMP, 5.75" sealed beam	e Replacement lamp,	2
	H5001	\$16.99	INNER HEADLAMP, 5.75" sealed beam	r not Lucas brand	2

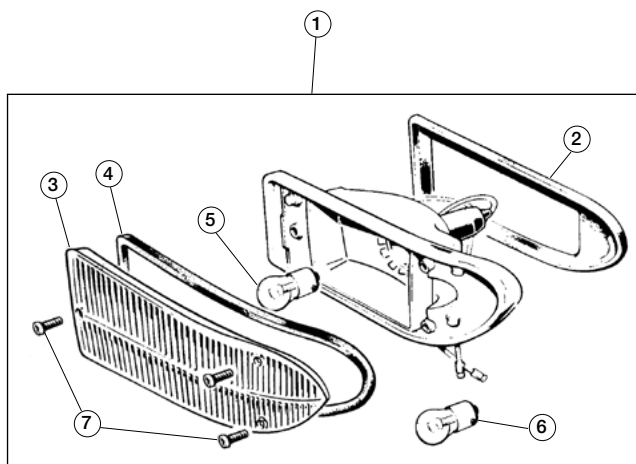

Front Parking & Turn Signal Lamps, XJ6 & XJ12 Series I

15560

No.	Part#	Price (Each)	Description	Application	Qty Req.
1	C31839	\$249.99	PARKING LAMP ASSEMBLY, R/H*	A	1
	C31840	\$249.99	PARKING LAMP ASSEMBLY, L/H*	f	1
2	11719	\$10.99	LAMP PAD, R/H	f	1
	11722	\$10.99	LAMP PAD, L/H	f	1
3	JS349	\$31.79	LENS, amber, R/H	f	1
	JS350	\$31.79	LENS, amber, L/H	f	1
	11717	\$76.99	LENS, non-usa amber/clear, R/H	s XJ6 & XJ12 Series I	1
	11720	\$76.99	LENS, non-usa amber/clear, L/H	f	1
4	12426	\$5.99	LENS PAD	f	2
5	170-700	\$0.69	SIDE BULB	f	2
6	170-800	\$0.89	FLASHER BULB	f	2
7	28-9970	\$1.79	SCREW, lens	f	2
8	37-1154	\$184.99	LED Conversion kit	d	1

*With USA-specification amber lens

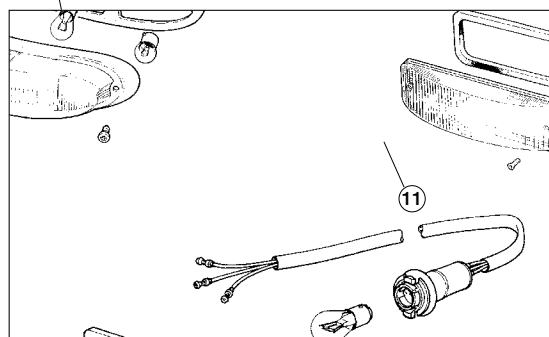
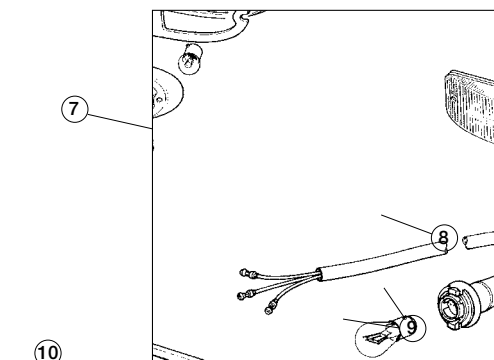
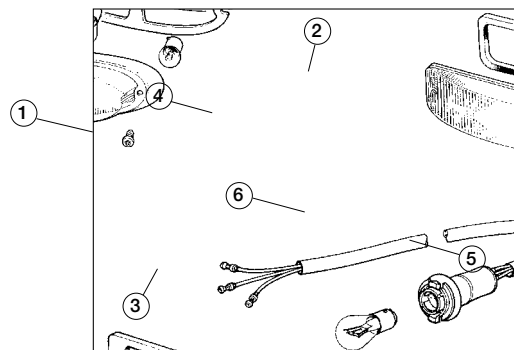

Front Parking & Turn Signal Lamps, XJ6 & XJ12

15561

No.	Part#	Price (Each)	Description	Application	Qty Req.
1	C39822	\$119.99	PARKING LAMP ASSEMBLY, R/H	A	1
	C39823	\$119.99	PARKING LAMP ASSEMBLY, L/H	f	1
2	JS737	\$2.99	LAMP PAD, R/H	f	1
	JS739JAG	NA	LAMP PAD, L/H	f	1
3	JS736	NA	LENS, amber, R/H	s 1974 XJ6, XJ12	1
	JS738	NA	LENS, amber, L/H	f	1
4	38-4501	\$14.99	LENS PAD PAIR	f	1
5	170-300	\$0.69	SIDE BULB	f	2
6	170-800	\$0.89	FLASHER BULB	D	2
7	DAC1039JAG	NA	PARKING LAMP ASSEMBLY	A XJ6, XJ12 Series II	2
8	170-700	\$0.69	BULB	s 1975-1979.5	2
9	164-815	\$8.49	LENS	D	2
10	DAC1140JAG	NA	PARKING LAMP ASSEMBLY	e XJ6, XJ12 Series III	2
11	170-700	\$0.69	BULB	r 1979.5-on	2

Lamps

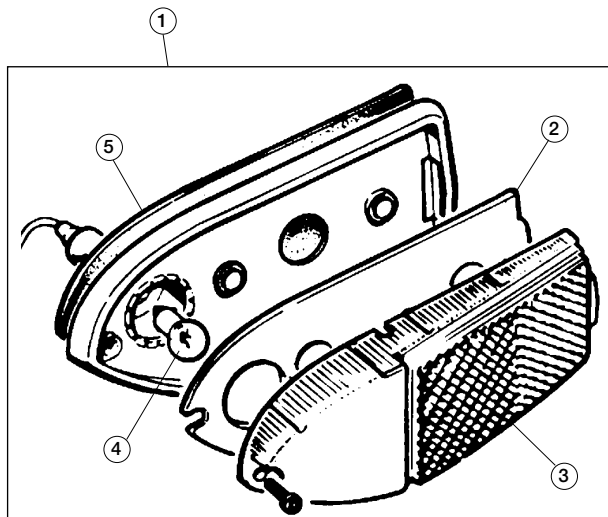

Side Marker Lamps, XJ6 & XJ12

15562

No.	Part#	Price (Each)	Description	Application	Qty Req.
1	164-856	\$66.99	FRONT SIDEMARKER ASSEMBLY, R/H		1
	164-846	\$64.99	FRONT SIDEMARKER ASSEMBLY, L/H		1
	164-875	\$59.99	REAR SIDEMARKER ASSEMBLY, R/H		1
	164-865	\$59.99	REAR SIDEMARKER ASSEMBLY, L/H		1
2	11728	\$0.99	LENS PAD		4
3	11727JAG	\$47.19	FRONT LENS, R/H		1
	164-891	\$29.99	FRONT LENS, R/H, repl.		1
	11730JAG	\$36.59	FRONT LENS, L/H		1
	164-886	\$29.99	FRONT LENS, L/H, repl.		1
	11731	\$24.79	REAR LENS, R/H		1
	11732	\$33.99	REAR LENS, L/H		1
4	170-250	\$0.99	BULB		4
5	BD38039	\$7.99	LAMP PAD		4

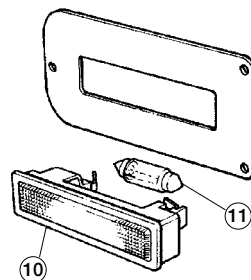
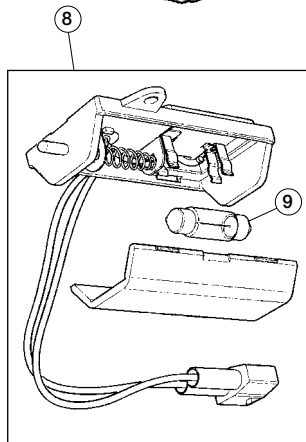
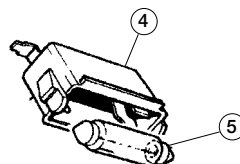
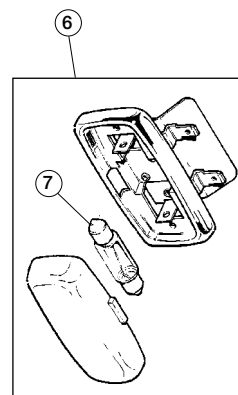
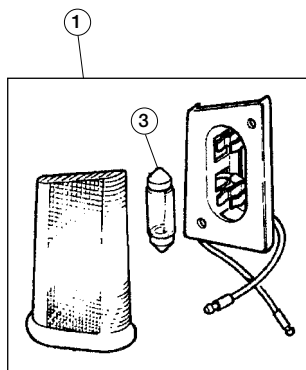

Interior Lamps, XJ6 & XJ12

15563

No.	Part#	Price (Each)	Description	Application	Qty Req.
1	JLM9707	\$119.99	PILLAR LAMP ASSEMBLY, pair, chrome trim		1
3	170-010	\$0.49	BULB, pillar lamps		2
4	C27999JAG	NA	MAP LIGHT		1
5	170-010	\$0.49	BULB, map light		1
6	C31096	NA	GLOVE BOX LAMP	eXJ6 & XJ12 to VIN 369381	1
7	170-010	\$0.49	BULB, glove box lamp	rXJ6 & XJ12 From VIN 369382	1
8	DAC3317JAG	\$20.19	GLOVE BOX LAMP		1
9	170-010	\$0.49	BULB, glove box lamp		1
10	DAC1659	NA	BOOT LAMP	eXJ6 Series III	1
11	170-010	\$0.49	BULB, boot lamp		1

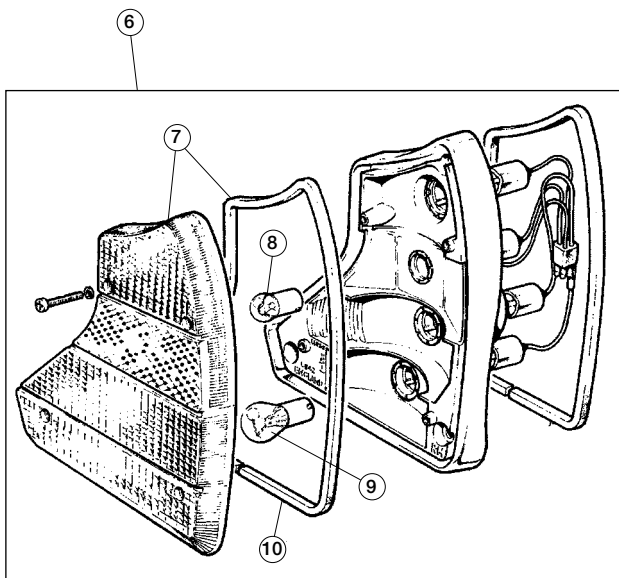
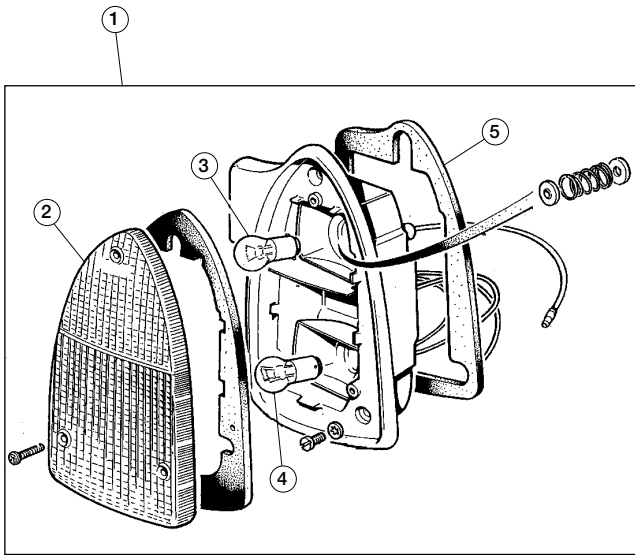

Tail Lamps, XJ6 & XJ12

15567

No.	Part#	Price (Each)	Description	Application	Qty Req.
1	C35149	NA	TAIL LAMP ASSEMBLY, R/H, red/red	e XJ6 Series I	1
	C35150	\$139.99	TAIL LAMP ASSEMBLY, L/H, red/red	r XJ6 Series I	1
	C39988	NA	TAIL LAMP ASSEMBLY, R/H, red/amber	e XJ6/XJ12 Series II	1
	C39889	NA	TAIL LAMP ASSEMBLY, L/H, red/amber	r XJ6/XJ12 Series II	1
2	11736	NA	LENS, R/H, red/red	e XJ6 Series I	1
	11737	NA	LENS, L/H, red/red	r XJ6 Series I	1
	JS744	NA	LENS, R/H, red/amber	e XJ6/XJ12 Series II	1
	JS745	NA	LENS, L/H, red/amber	r XJ6/XJ12 Series II	1
3	170-800	\$0.89	STOP BULB	A XJ6 & XJ12 Series	2
4	170-700	\$0.69	FLASHER BULB	S I & II	2
5	11734	\$9.99	LAMP PAD, R/H or L/H	D I & II	2
6	DAC1144JAG	NA	TAIL LAMP ASSEMBLY, R/H	A	1
	DAC1145JAG	NA	TAIL LAMP ASSEMBLY, L/H	f	1
7	AEU1342	\$49.99	LENS, R/H, USA-specification	f XJ6 & XJ12	1
	AEU1341	NA	LENS, L/H, USA-specification	s Series III	1
8	170-300	\$0.69	STOP BULB	f Series III	2
9	170-700	\$0.69	FLASHER BULB	f	6
10	38-0100	NA	LENS GASKET PAIR	D	1

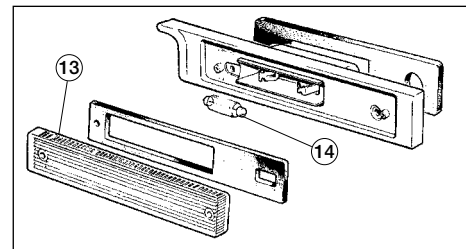
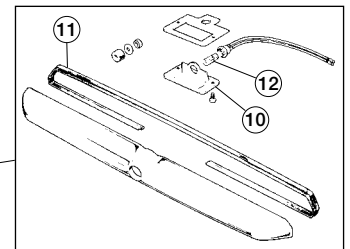
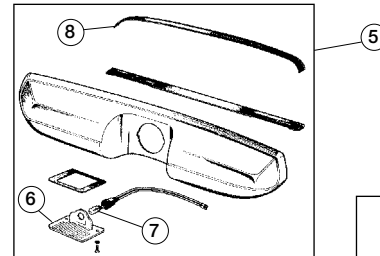
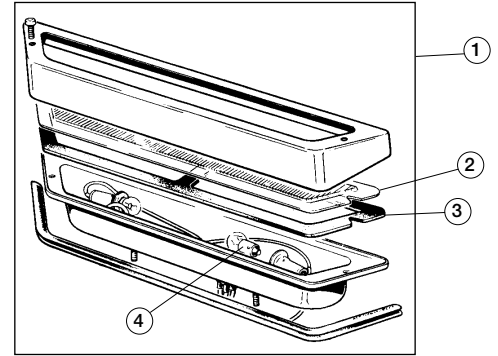

License Lamps, XJ6 & XJ12

15568

No.	Part#	Price (Each)	Description	Application	Qty Req.
1	C27550	NA	LICENSE LAMP ASSEMBLY, on bumper	A f	1
2	11744	NA	LENS	S XJ6 and XJ12 Series I	1
3	11745	NA	LENS GASKET	f	1
4	170-250	\$0.99	BULB	D	2
5	C44950	NA	LICENSE LAMP ASSEMBLY, on boot lid	A f	1
6	RTC0533	NA	LENS	S XJ6 and XJ12 Series II	2
7	170-100	\$0.59	BULB	f	2
8	BD42909/2	\$21.99	RUBBER SEAL, lamp to boot lid	D	1
9	DAC1591	NA	LICENSE LAMP ASSEMBLY	A	1
10	JLM230JAG	NA	BULB HOLDER AND LENS	c XJ6 & XJ12 Series III	2
11	DAC1585/2	\$7.49	GASKET, lamp to body	f	1
12	170-100	\$0.59	BULB	D	2
13	11738	NA	REVERSE LAMP LENS, R/H	e XJ6 & XJ12 1969-	1
	11738	NA	REVERSE LAMP LENS, L/H	r 1970	1
	JS345	\$55.99	REVERSE LAMP LENS	XJ6 & XJ12 1971-on	2
14	170-140	\$0.89	BULB	XJ6, XJ12 Series I & II	2

Lamps

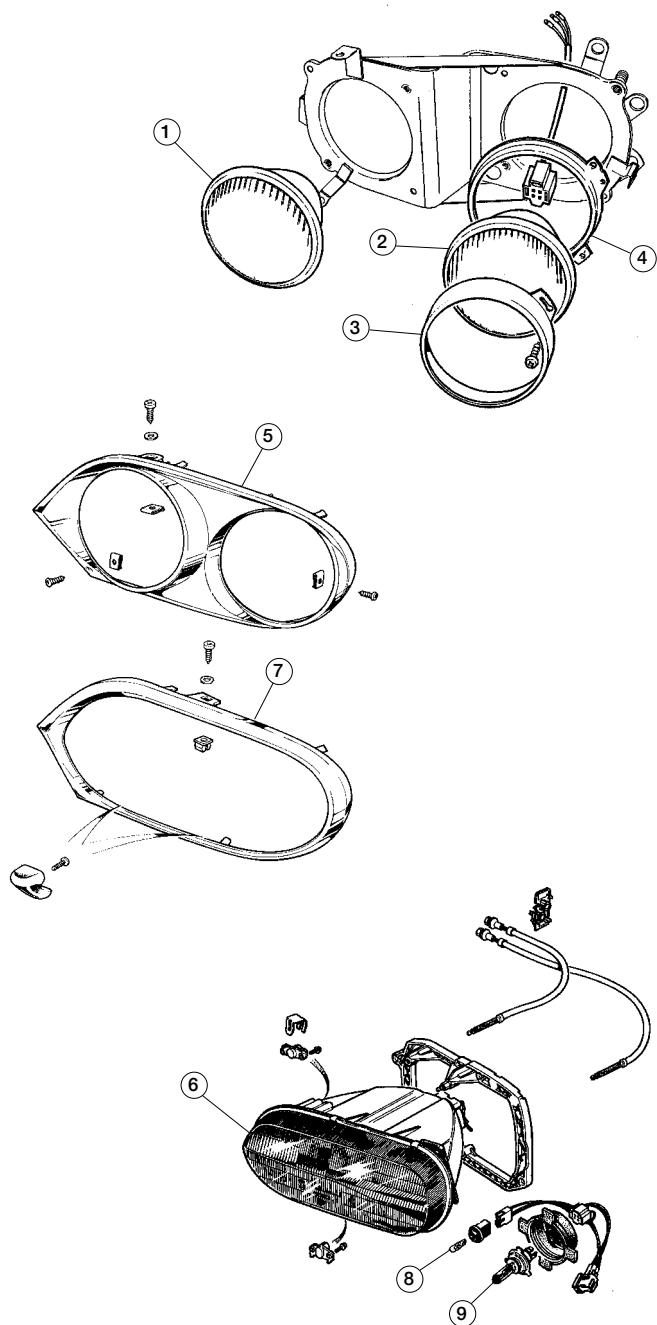

Head Lamps, XJS

15570

No.	Part#	Price (Each)	Description	Application	Qty Req.
1	H5001	\$16.99	INNER LAMP, four-lamp system		2
2	H5006	\$16.99	OUTER LAMP, four-lamp system		2
3	511598	\$33.99	RIM, outer lamp, four-lamp system		2
4	AEU1364	\$32.99	SEATING RING, inner lamps, four-lamp system		2
	AEU1365	\$32.99	SEATING RING, outer lamps, four-lamp system		2
5	DAC2136	\$206.99	LAMP TRIM, R/H, four-lamp system		1
	DAC2137	\$206.99	LAMP TRIM, L/H, four-lamp system		1
6	DAC7680JAG	NA	LAMP UNIT, R/H, two-lamp system	e USA	1
	DAC7681	NA	LAMP UNIT, L/H, two-lamp system	r specification	1
7	DAC10456JAG	NA	RIM, R/H, two-lamp system, chrome		1
	DAC10457JAG	\$230.59	RIM, L/H, two-lamp system, chrome		1
	LAB4650AA/XXXJAG	NA	RIM, R/H, two-lamp system, primer		1
	LAB4651AA/XXXJAG	NA	RIM, L/H, two-lamp system, primer		1
8	JLM10587	\$4.99	BULB, 45/65 watt, two-lamp system		2
9	C2S-15074JAG	NA	BULB, 5 watt		2

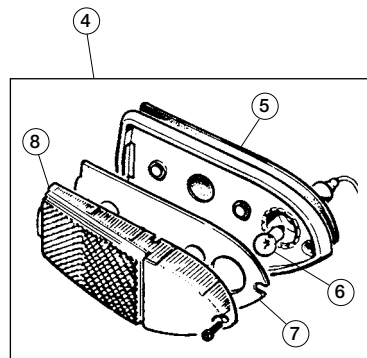
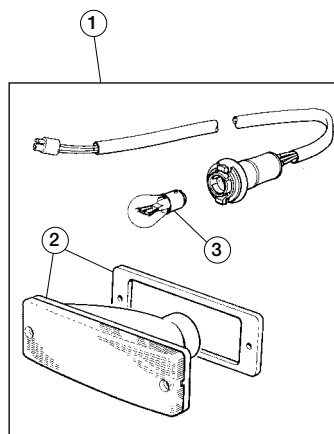

Front Turn Signal & Sidemarker Lamps, XJS Through 1991

15577

No.	Part#	Price (Each)	Description	Application	Qty Req.
1	DAC1039JAG	NA	FRONT TURN SIGNAL LAMP ASSEMBLY	e _r XJS 1976-1980	2
	DAC2647JAG	NA	FRONT TURN SIGNAL LAMP ASSEMBLY	e _r XJS 1981-1991	2
2	164-815	\$8.49	LENS	XJS 1976-1980	2
3	170-700	\$0.69	BULB		2
4	164-856	\$66.99	FRONT SIDEMARKER ASSEMBLY, R/H		1
	164-846	\$64.99	FRONT SIDEMARKER ASSEMBLY, L/H		1
5	BD46717JAG	NA	LAMP PAD, R/H front		1
	BD46718JAG	NA	LAMP PAD, L/H front		1
6	170-250	\$0.99	BULB		2
7	11728	\$0.99	LENS PAD		2
8	11727JAG	\$47.19	FRONT LENS, R/H		1
	164-891	\$29.99	FRONT LENS, R/H, repl.		1
	11730JAG	\$36.59	FRONT LENS, L/H		1
	164-886	\$29.99	FRONT LENS, L/H, repl.		1

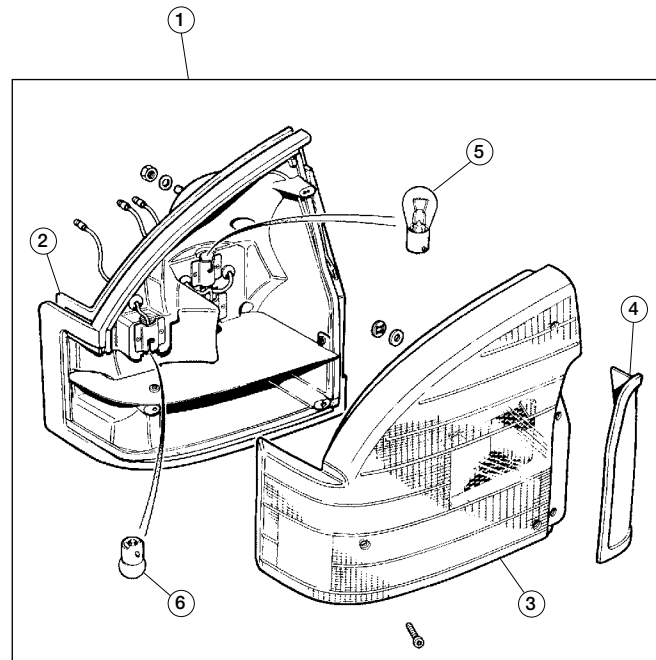
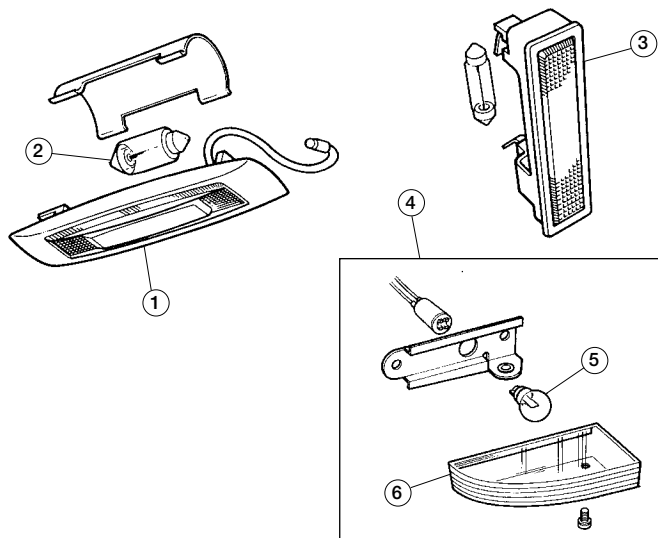

Interior Lamps, XJS

15587

No.	Part#	Price (Each)	Description	Application	Qty Req.
1	C45512	\$284.99	ROOF LAMP, coupe		1
	DAC5426JAG	NA	LAMP, fascia, trunk, rear pillar		A/R
2	170-010	\$0.49	BULB		A/R
3	C45512	\$284.99	INNER QUARTER LAMP	u XJS convertible to VIN i 188104	2
	DAC11431	NA	INNER QUARTER LAMP	u XJS convertible VIN i 188105-194744	2
	LHD5300AAJAG	NA	INNER QUARTER LAMP	u XJS convertible from i VIN 194775	2
4	DAC10076JAG	NA	PUDDLE LAMP ASSEMBLY ON ARMREST, R/H	A	1
	DAC10077JAG	\$39.99	PUDDLE LAMP ASSEMBLY ON ARMREST, L/H	C XJS to 188104	1
	DAC10078JAG	NA	PUDDLE LAMP ASSEMBLY ON ARMREST, R/H	A	1
	DAC10079JAG	NA	PUDDLE LAMP ASSEMBLY ON ARMREST, L/H	C XJS from 188105	1
5	C2S-15074JAG	NA	BULB	D	A/R
6	DBC2534	NA	LENS, R/H		1
	DBC2535	NA	LENS, L/H		1

Tail Lamps, XJS Through 1991

15588

No.	Part#	Price (Each)	Description	Application	Qty Req.
1	C46189	NA	TAIL LAMP ASSEMBLY, R/H, black "in-fill"	A	1
	C46190	NA	TAIL LAMP ASSEMBLY, L/H, black "in-fill"	f	1
	DAC1376JAG	NA	TAIL LAMP ASSEMBLY, R/H, silver-gray "in-fill"	f	1
	DAC1377	NA	TAIL LAMP ASSEMBLY, L/H, silver-gray "in-fill"	c XJS Through 1991	1
	DAC5586JAG	NA	TAIL LAMP ASSEMBLY, R/H, chrome "in-fill"	f	1
	DAC5587JAG	NA	TAIL LAMP ASSEMBLY, L/H, chrome "in-fill"	f	1
2	DAC5502JAG	NA	LAMP PAD, R/H	d	1
	DAC5501	NA	LAMP PAD, L/H		1
3	RTC1204	NA	LENS, R/H, black "in-fill"	e XJS to 2W.54672	1
	RTC1205	NA	LENS, L/H, black "in-fill"	r	1
	AEU1093	NA	LENS, R/H, silver-gray "in-fill"	e XJS 2W.54673-	1
	AEU1095	NA	LENS, L/H, silver-gray "in-fill"	r 109029	1
	AEU2554	NA	LENS, R/H, chrome "in-fill"	e XJS 109030 to	1
	AEU2553	NA	LENS, L/H, chrome "in-fill"	r 157114	1
	JLM1553	NA	LENS, R/H, chrome "in-fill"	e XJS 157115-on	1
	JLM1554	NA	LENS, L/H, chrome "in-fill"	r	1
4	JLM1549JAG	\$62.49	CHROME IN-FILL, R/H	A	1
	JLM1550JAG	NA	CHROME IN-FILL, L/H	c XJS Through 1991	1
5	170-800	\$0.89	BULB, upper	v	2
6	170-700	\$0.69	BULB, lower	D	2

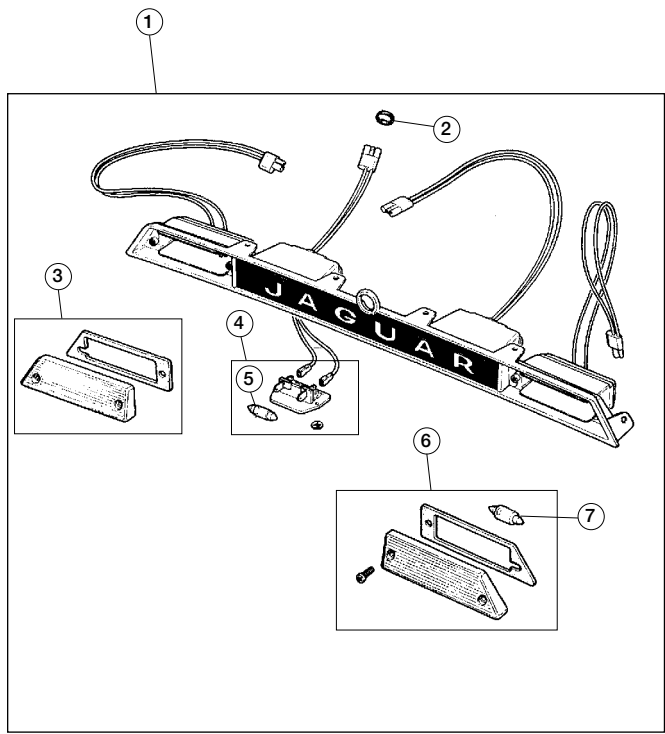

License/Reverse Lamp, XJS Through 1991					15589
No.	Part#	Price (Each)	Description	Application	Qty Req.
1	DAC2090	NA	LICENSE/REVERSE LAMP		1
2	C17432	\$0.99	GROMMET		2
3	AAU2045JAG	\$75.49	REVERSE LENS & GASKET, L/H		1
4	AAU2043	\$49.99	LICENSE LAMP BULB HOLDER & LENS		2
5	170-010	\$0.49	BULB ONLY, license lamp		2
6	AAU2044JAG	\$38.99	REVERSE LENS & GASKET, R/H		1
7	JLM9592JAG	\$5.79	BULB, reverse lamp		2

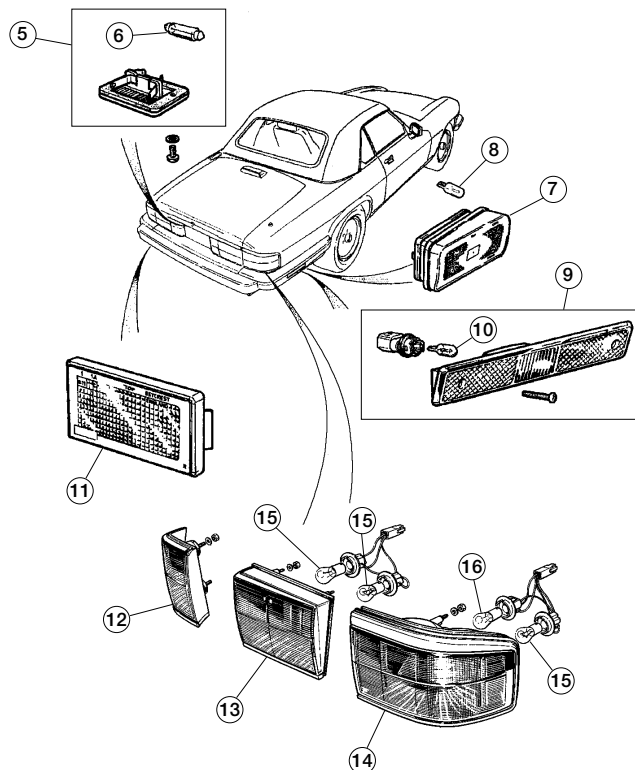
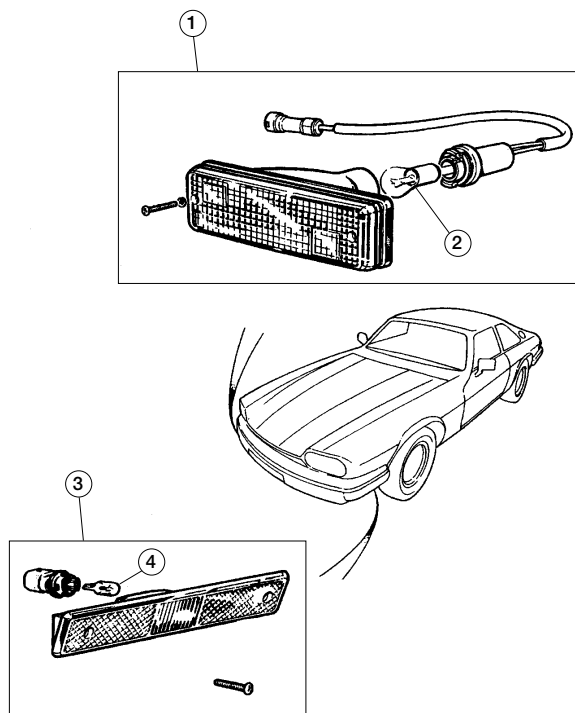

Lamps, XJS from 1992

15590

No.	Part#	Price (Each)	Description	Application	Qty Req.
1	DAC11112JAG	NA	INDICATOR LAMP, front bumper	u XJS to VIN i 188104	2
	DAC10940	NA	INDICATOR LAMP, front bumper, R/H	e XJS from VIN	1
	DAC10941	NA	INDICATOR LAMP, front bumper, L/H	r 188104	1
2	170-800	\$0.89	BULB, indicator lamp, all		2
3	DAC11108JAG	NA	SIDEMARKER, side of front bumper, R/H	eXJS to VIN	1
	DAC11109	NA	SIDEMARKER, side of front bumper, L/H	r188104	1
	LHC5030AAJAG	\$342.39	SIDEMARKER, side of front bumper, R/H	eXJS from VIN	1
	LHC5031AAJAG	\$333.69	SIDEMARKER, side of front bumper, L/H	r188104	1
4	170-030	\$0.79	BULB, front sidemarker		2
5	DAC11454JAG	NA	LICENSE PLATE LAMP ASSEMBLY		2
6	170-010	\$0.49	BULB, license plate lamp assembly		2
7	DAC10754JAG	\$146.79	REFLEX LAMP, rear bumper, R/H	e XJS to VIN	1
	DAC10755JAG	\$192.59	REFLEX LAMP, rear bumper, L/H	r 188104	1
8	C2S-15074JAG	NA	BULB, reflex lamp		2
9	DAC11110JAG	NA	SIDEMARKER/REFLEX LAMP, rear bumper, R/H	A c XJS to VIN	1
	DAC11111JAG	NA	SIDEMARKER/REFLEX LAMP, rear bumper, L/H	v 188104 D	1
	LHC5032AAJAG	\$333.69	SIDEMARKER/REFLEX LAMP, rear bumper, R/H	A c XJS from VIN	1
	LHC5033AAJAG	NA	SIDEMARKER/REFLEX LAMP, rear bumper, L/H	v 188104 D	1
10	C2S-15074JAG	NA	BULB, sidemarker		2

No.	Part#	Price (Each)	Description	Application	Qty Req.
11	DAC11322	\$79.99	REFLEX LAMP, rear bumper, R/H	e XJS from VIN	1
	DAC11323	\$79.99	REFLEX LAMP, rear bumper, L/H	r 188104	1
12	DAC7394JAG	NA	DUMMY LAMP, R/H		1
	DAC7395JAG	\$299.59	DUMMY LAMP, L/H		1
13	DAC11090JAG	\$599.99	INNER LAMP ASSEMBLY, R/H		1
	DAC11091	\$514.79	INNER LAMP ASSEMBLY, L/H		1
14	LHC4900BAJAG	NA	OUTER LAMP ASSEMBLY, R/H		1
	LHC4901BAJAG	NA	OUTER LAMP ASSEMBLY, L/H		1
15	DBC11382JAG	\$6.19	BULB, flasher, reverse, fog		A/R
16	170-700	\$0.69	BULB, stop or tail lamp		A/R

Switches, XJ-6 & XJ-12

Switches, XJ6 & XJ12

15591

No. Part#	Price (Each)	Description	Application	Qty Req.
542-370	\$5.79	BRAKE/STOP LIGHT	A	1
C35091	\$329.99	DIRECTION & LAMP FLASHER	f	1
542-130	\$28.99	HEADLAMP DIP SWITCH	f	1
C34681	\$34.99	FAN	s XJ6 & XJ12 Series I,	1
C34680	\$109.99	FUEL TANK CHANGE-OVER	f 1969 - 1973	1
C34683	\$59.99	HAZARD	f	1
C19999	NA	HAND BRAKE	D	1
C32849	\$39.99	HEAD LIGHTS	u XJ6 & XJ12 Series I, i 1970 - 1973	1
C32849	\$39.99	HEATED REAR WINDOW	u XJ6 & XJ12 Series I, i 1969 - 1973	1
DAC1419	NA	IGNITION SWITCH/LOCK	u XJ6 to 1L72973; all i XJ12	1
DAC4154JAG	\$13.99	SHEAR BOLT, ignition switch to column	e XJ6 & XJ12 Series I, r 1969 - 1973	1
DAC1422JAG	\$189.99	IGNITION SWITCH, electrical portion only	e XJ12 from 50897	1
C34680	\$109.99	MAP/INTERIOR LIGHT	A	1
C34682	\$34.99	PANEL LIGHTS	s XJ6 & XJ12 Series I, 1969 - 1973	1
140-470	\$12.99	REVERSE LAMP	D	1
C32849	\$39.99	SIDE LIGHTS	u XJ6 & XJ12 Series I, i 1970 - 1973	1
C19083	\$89.99	WINDOW LIFT, individual	A	4
C33862	\$36.99	WIPER/WASHER	s XJ6 & XJ12 Series I, 1969 - 1973	1
C28616	\$139.99	SWITCH CLUSTER	D	1
		Switches not included		
JLM21585	NA	BRAKE/STOP LIGHT	A	1
542-130	\$28.99	DIMMER	f	1
DAC1353	\$244.99	DIRECTION & HEAD LAMP FLASHER	f	1
DAC1301JAG	\$82.99	DOOR LOCK	s XJ6 & XJ12 1974	1
C40122	\$72.99	FUEL TANK CHANGE-OVER	f	1
C19999	NA	HAND BRAKE	f	1
C39949	NA	HAZARD WARNING	f	1
C40125	\$74.99	HEATED REAR WINDOW	d	1
C38628	NA	HEADLIGHTS	XJ6 & XJ12 1974-75	1
DAC1422JAG	\$189.99	IGNITION SWITCH	A	1
		Electrical portion only	f	
DAC1419	NA	IGNITION SWITCH/LOCK	f	1
DAC4154JAG	\$13.99	SHEAR BOLT, ignition switch to column	f	1
37H7193J	\$9.99	WASO-STYLE KEY BLANK	f	1
		Does not say "WASO"	f	
163-345	\$14.99	BRITISH LEYLAND "SWIRL" KEY BLANK	s XJ6 & XJ12 1974	1
C40124	NA	INTERIOR	f	1
C40123	\$74.99	MAP	f	1
140-470	\$12.99	REVERSE LAMP	f	1
DAC1301JAG	\$82.99	WINDOW LIFT, individual	f	4
141-405	\$24.99	WINDOW LIFT, master	d	1
DAC1245	\$249.99	WIPER/WASHER		1
JLM21585	NA	BRAKE/STOP LIGHT	u XJ6 & XJ12 Series II i 1975 - 1979	1
542-130	\$28.99	DIMMER	u XJ6 & XJ12 Series II i 1975 - 1976	1
DAC1353	\$244.99	DIRECTION & LAMP FLASHER	u XJ6 & XJ12 Series II i early 1975	1
DAC1301JAG	\$82.99	DOOR LOCK	A	1
C40122	\$72.99	FUEL TANK CHANGE-OVER	c XJ6 & XJ12 Series II	1
C19999	NA	HAND BRAKE	v 1975 - 1979	1
C39949	NA	HAZARD WARNING	D	1
C38628	NA	HEAD LAMP	u XJ6 & XJ12 Series i II 1975	1
C46318	NA	HEAD LAMP	u XJ6 & XJ12 Series II i 1976 - 1979	1
C40125	\$74.99	HEATED REAR WINDOW	A	1
DAC1422JAG	\$189.99	IGNITION, electrical portion only	f	1
DAC1419	NA	IGNITION SWITCH/LOCK	f	1
DAC4154JAG	\$13.99	SHEAR BOLT, ignition switch to column	c XJ6 & XJ12 Series II	1
37H7193J	\$9.99	WASO-STYLE KEY BLANK	v 1975 - 1979	1
		Does not say "WASO"	f	
163-345	\$14.99	BRITISH LEYLAND "SWIRL" KEY BLANK	f	1
C40124	NA	MAP/INTERIOR	d	1

No. Part#	Price (Each)	Description	Application	Qty Req.
78545	NA	PANEL LIGHT RHEOSTAT	u XJ6 & XJ12 Series II i 1977 - 1979	1
140-470	\$12.99	REVERSE LAMP	A	1
DAC1301JAG	\$82.99	WINDOW LIFT, individual	s XJ6 & XJ12 Series II	4
141-405	\$24.99	WINDOW LIFT, master	D 1975 - 1979	1
DAC1245	\$249.99	WIPER/WASHER	u XJ6 & XJ12 Series i II 1975	1
DAC1245	\$249.99	WIPER/WASHER	u XJ6 & XJ12 Series II i 1976 - 1979	1
DAC1308	\$59.99	BRAKE/STOP LIGHT	e XJ6 & XJ12 Series III	1
DAC2748	NA	CRUISE CONTROL - PANEL	r 1980 - 1987	1
33780	NA	DIRECTION & LAMP FLASHER	u XJ6 & XJ12 Series i III 1980	1
AEU2802	\$209.99	DIRECTION & LAMP FLASHER	u XJ6 & XJ12 Series III i 1981 - 1987	1
DAC1301JAG	\$82.99	DOOR LOCK	A	1
DAC1356	\$83.99	FUEL TANK CHANGE-OVER	f	1
AEU1338	\$66.99	HAZARD WARNING	f	1
DAC2144	NA	HEAD LAMP	f	1
DAC1355	\$19.99	HEATED REAR WINDOW	f	1
DAC1607JAG	\$279.99	IGNITION SWITCH	f	1
		Electrical Portion Only	f	
DAC4153	NA	IGNITION SWITCH/LOCK, complete	f XJ6 & XJ12 Series III	1
37H7193J	\$9.99	WASO-STYLE KEY BLANK	f 1980 - 1987	1
		Does not say "WASO"	f	
163-345	\$14.99	BRITISH LEYLAND "SWIRL" KEY BLANK	f	1
DAC4154JAG	\$13.99	SHEAR BOLT, ignition switch to column	f	2
DAC1358	\$29.99	INTERIOR LIGHT	f	1
DAC1357	\$82.99	MAP LIGHT	D	1
RTC2534	NA	PANEL LIGHT RHEOSTAT	u XJ6 & XJ12 Series III i 1980 - 1985	1
DAC1628	\$49.99	POWER SEAT SWITCH	A	1
140-470	\$12.99	REVERSE LAMP	s XJ6, XJ12	1
011-015	\$9.99	SUNROOF	D	1
AEU1337	NA	WIPER/WASHER	XJ6, XJ12; 1980	1
		Use AEU1734 below		
AEU1734	\$209.99	WIPER/WASHER	XJ6, XJ12; 1981-1982	1
AEU2804	\$259.99	WIPER/WASHER	XJ6, XJ12; 1983-1987	1
011-015	\$9.99	WINDOW, individual	e XJ6, XJ12	4
141-405	\$24.99	WINDOW, master	r	1

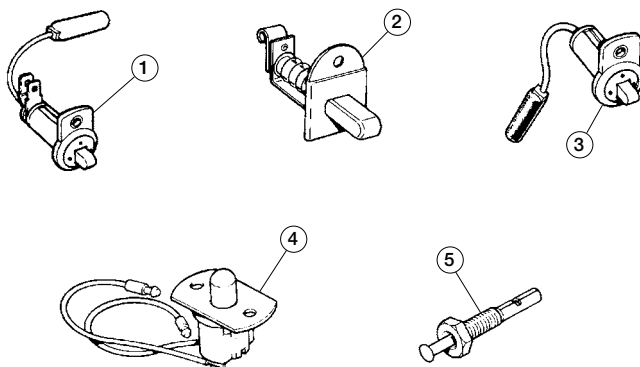

1	C32567	NA	ALARM AND COURTESY LIGHT SWITCH	e XJ6 Series I	2
2	C43304	\$8.99	COURTESY LIGHT SWITCH	e XJ6 & XJ12 Series II	2
3	C39384	NA	REAR DOOR SWITCH	r	2
4	DAC4777	NA	DOOR & TRUNK SWITCH	e XJ6 Series III	5
5	AVB127	\$19.99	DOOR WARNING SWITCH	r	2

Relays, XJ6 & XJ12 1969 - 1987

15592

Part#	Price (Each)	Description	Application	Qty Req.
SRB146	\$67.89	AERIAL	XJ6 & XJ12 1975	1
542-330	\$44.99	AERIAL	XJ6 & XJ12 1976-1981	1
C41319	NA	AIR CONDITIONING, round, 4 term.	k XJ6 Series II to 2T.68891	1
			j (LWB 4.2 4-door) &	
			n 2J.53861 (LHD coupe);	
			m XJ12 Series II to 2R.58391	
			j (LHD 4-door) & 2G.51257	
			; (LHD coupe)	
542-235	\$5.99	A/C OVERRIDE	XJ6 & XJ12 1973-1976	1
131-520	\$21.99	A/C OVERRIDE	XJ6 & XJ12 1977-1979	1
542-170	\$21.99	BLOWER	XJ6 & XJ12 1972-1975	1
131-520	\$21.99	BLOWER	XJ6 & XJ12 1976-1987	1
131-520	\$21.99	BRAKE WARNING LIGHT	XJ6 & XJ12 1978-1979	1
C42956	\$7.99	COLD START	1975-1979 XJ12	1
SRB304	\$14.99	COLD START	XJ6 & XJ12 Series III	1
542-330	\$44.99	COOLING FAN	XJ6 & XJ12 1976-1985	1
542-235	\$5.99	DOOR & BOOT/TRUNK LOCKS	XJ6 & XJ12 1972 - 1987	1
542-235	\$5.99	FAN MOTOR	XJ6 & XJ12 1973-1974	1
131-520	\$21.99	FAN OVER RIDE, a/c	XJ6 & XJ12 1976-1979	1
542-170	\$21.99	FIELD ISOLATING	XJ6 & XJ12 1969-1972	1
141-650	\$4.19	FLASHER UNIT, hazard flashers	XJ6 & XJ12 1970-1974	1
SFB114	\$17.99	FLASHER UNIT, turn signals	XJ6 & XJ12 1970-1974	1
DAC1731	\$32.99	FLASHER UNIT, turn signals	XJ6 & XJ12 1975-1987	1
542-330	\$44.99	FUEL CUT-OFF/PROTECTION	XJ6 & XJ12 1976-1987	1
C42949	NA	FUEL PUMP	1975-1979 XJ12	1
SRB304	\$14.99	FUEL PUMP	XJ6 & XJ12 Series III	1
33394	\$119.99	FUEL INJECTION	1978-1979 XJ6	1
SRB304	\$14.99	FUEL INJECTION	1980-1987 XJ6	1
DAC1861	NA	FUEL INJECTION DIODE UNIT, red "pektron"		1
C38616	\$89.99	HEAD LAMP DIPPER	Series II & III XJ6	1
C38616	\$89.99	HEATED WINDOW	XJ6 & XJ12 1969-1970	1
131-520	\$21.99	HEATER	XJ6 & XJ12 1975-1987	1
542-170	\$21.99	HEATER/BLOWER	XJ6 & XJ12 1973-1974	1
542-170	\$21.99	HORN	XJ6 & XJ12 1969-1976	1
131-520	\$21.99	HORN	XJ6 & XJ12 1977-1987	1
542-170	\$21.99	HORN, ignition, blower	XJ6 & XJ12 1975	1
131-520	\$21.99	HORN, ignition, blower	XJ6 & XJ12 1976	1
542-170	\$21.99	IGNITION PROTECToR	XJ6 & XJ12 1972-1976	1
131-520	\$21.99	IGNITION PROTECToR	XJ6 & XJ12 1977-1987	1
DAC10019	NA	INTERMITTENT WIPER	XJ6 & XJ12	1
DBC2022	NA	INERTIA SWITCH	XJ6 & XJ12 Series III	1
C42949	NA	MAIN	1975-1979 XJ12	1
131-510	\$96.99	STARTER	XJ6 & XJ12 1969 - 1970	1
171-320	\$26.99	STARTER, ballast contacts	XJ6 & XJ12 1970 - 1971	1
546-100	\$64.99	STARTER, ballast contacts	XJ6 & XJ12 1972 - 1987	1
C38952	NA	WIPERS	XJ6 & XJ12 1975 to 1979	1
542-330	\$44.99	WIPERS, wash/wipe	XJ6 & XJ12 1980-1987	1
33313	NA	WINDOW LIFTS	u XJ6 & XJ12 1969 - 1973	1
			i and 1975	
542-170	\$21.99	WINDOW LIFTS	XJ6 & XJ12 1974 and 1976	1
131-520	\$21.99	WINDOW LIFTS	XJ6 & XJ12 1977 - 1987	1

Switches, XJ-S

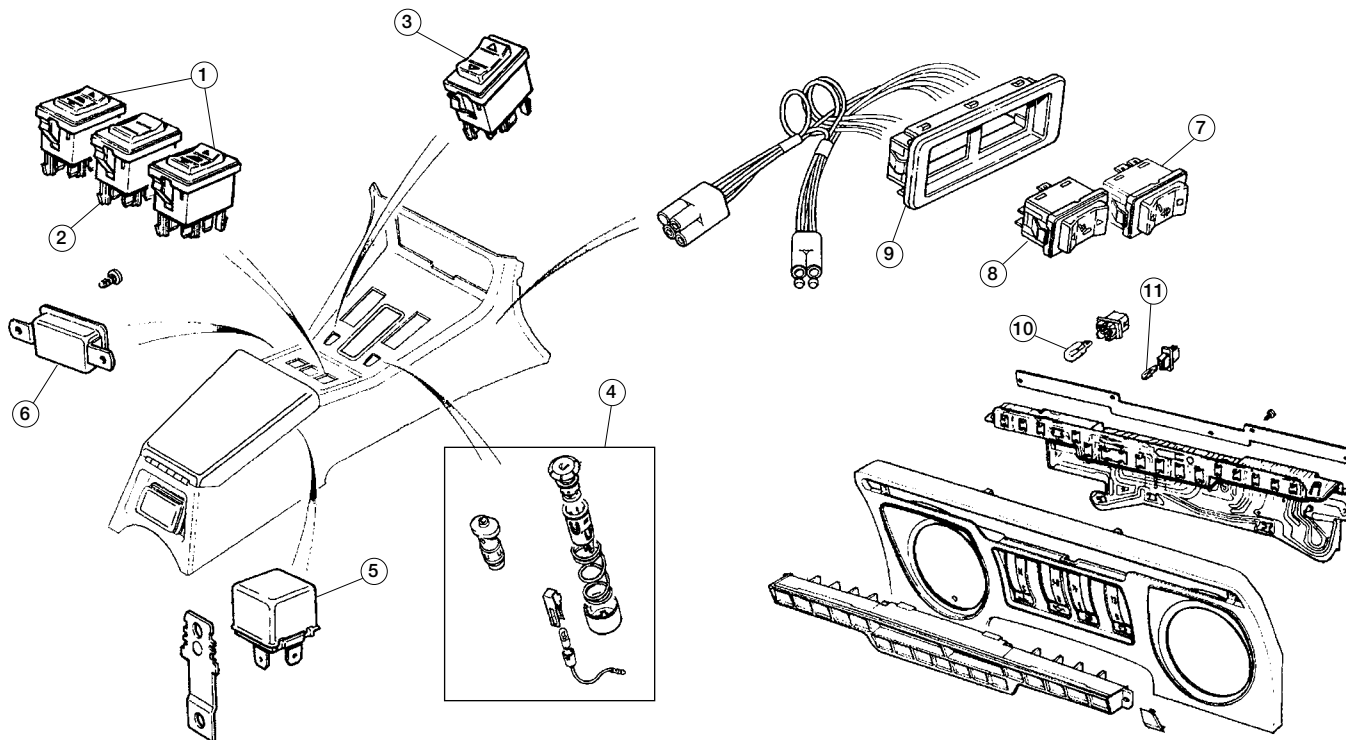

Console Switches, XJS

15593

No.	Part#	Price (Each)	Description	Application	Qty Req.
1	DAC1301JAG	\$82.99	WINDOW LIFT SWITCH	XJS 1976-1980	2
	011-015	\$9.99	WINDOW LIFT SWITCH	XJS 1981-1987	2
	DAC7526	\$17.99	WINDOW LIFT SWITCH, R/H	e XJS 1988-on	1
	DAC7527	\$17.99	WINDOW LIFT SWITCH, L/H	r	1
2	DAC7529JAG	\$99.99	TOP/REAR QUARTER GLASS SWITCH	e XJS convertible r 1988-on	1
3	DAC2748JAG	NA	SPEED CONTROL SWITCH	XJS 1976-1987	1
	DAC7528JAG	\$100.19	SPEED CONTROL SWITCH	XJS 1988-on	1
4	AEU2552JAG	NA	CIGAR LIGHTER	XJS 1981-1987	1
	JLM1246JAG	NA	CIGAR LIGHTER	XJS 1988-Mid 1993	1
	JLM21178JAG	NA	CIGAR LIGHTER	XJS Mid 1993-on	1
5	SRB304	\$14.99	RELAY		1
	C42291JAG	NA	STOP LAMP FAILURE TRANSMITTER		1
7	DAC5076JAG	NA	SEAT HEATER SWITCH, R/H	A	1
	DAC5077JAG	NA	SEAT HEATER SWITCH, L/H	f	1
8	DAC4436JAG	NA	SEAT LUMBAR ADJUST SWITCH, R/H	f c XJS Through 1991	1
	DAC4435JAG	NA	SEAT LUMBAR ADJUST SWITCH, L/H	v f	1
9	DAC4438JAG	NA	TRIM PANEL, single switch	f	1
	DAC4377JAG	\$24.99	TRIM PANEL, dual switches	D	1
10	170-690	\$0.69	DASH BULB	e XJS Through 1990	17
11	C43898JAG	\$1.89	DASH BULB	r	5
10	DAC6476JAG	NA	DASH BULB	e XJS 1991-on	20
11	DAC6477JAG	\$7.59	DASH BULB	r	5
12	DAC1301JAG	\$82.99	DOOR LOCK SWITCH	XJS 1976-1980	1
13	JLM1546JAG	NA	SUNROOF SWITCH		1

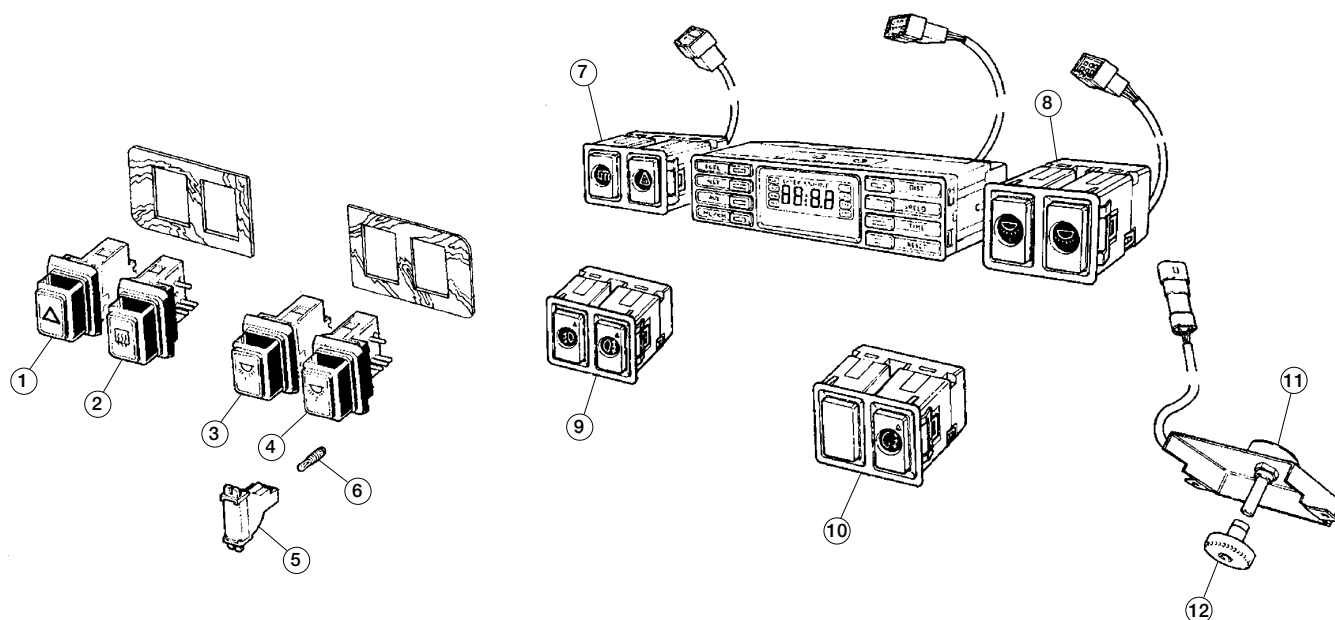

Panel Switches, XJS

15594

No.	Part#	Price (Each)	Description	Application	Qty Req.
1	C45115	NA	HAZARD WARNING SWITCH	XJS 1976-1980	1
	DAC2106	NA	HAZARD WARNING SWITCH	XJS 1981-1990	1
2	C40125	\$74.99	HEATED REAR WINDOW SWITCH	XJS 1976-1980	1
	DAC1355	\$19.99	HEATED REAR WINDOW SWITCH	XJS 1981-1990	1
3	C45116	NA	MAP LIGHT SWITCH	XJS 1976-1980	1
	DAC2128JAG	NA	MAP LIGHT SWITCH	XJS 1981-1990	1
4	C45117	NA	INTERIOR LIGHT SWITCH	XJS 1976-1980	1
	DAC2129JAG	NA	INTERIOR LIGHT SWITCH	XJS 1981-1990	1
5	C39032J	\$10.49	PANEL LIGHT RHEOSTAT SWITCH	XJS 1976-1990	1
6	170-160	\$1.19	BULB, panel light rheostat	XJS to 2W.51151	A/R
	JLM9593JAG	\$2.49	BULB, panel rheostat	u XJS from 2W.51151 i thru 1990	A/R
7	DAC10104JAG	NA	HEATED REAR SCREEN/HAZARD	u XJS 179737 to i 185819	1
	DAC10201JAG	NA	HEATED REAR SCREEN/HAZARD	XJS 185820-188104	1
	DAC11170JAG	NA	HEATED REAR SCREEN/HAZARD	XJS 188105-on	1
8	DAC10105JAG	NA	MAP LAMP	XJS 179737-185819	1
	DAC10200JAG	NA	MAP LAMP	XJS 185820-on	1
9	DAC10106JAG	NA	FOG LAMP, front/rear	XJS 179737-185819	1
	DAC10203JAG	NA	FOG LAMP, front/rear	XJS 185820-on	1
10	DAC10107JAG	NA	FOG LAMP, rear	XJS	1
11	DAC10321JAG	NA	RHEOSTAT	XJS 179737-194774	1
	LHE6503AA	NA	RHEOSTAT	XJS 194775-on	1
12	DAC7351JAG	NA	KNOB, rheostat	XJS	1
	DAC10202JAG	NA	HAZARD/BLANK	XJS Convertible	1
	DAC10204JAG	NA	HEATED REAR SCREEN/FOG LAMP	e r XJS 185820-188104	1
	DAC11171JAG	NA	HEATED REAR SCREEN/FOG LAMP	e r XJS 188105-on	1

Switches, XJ-S

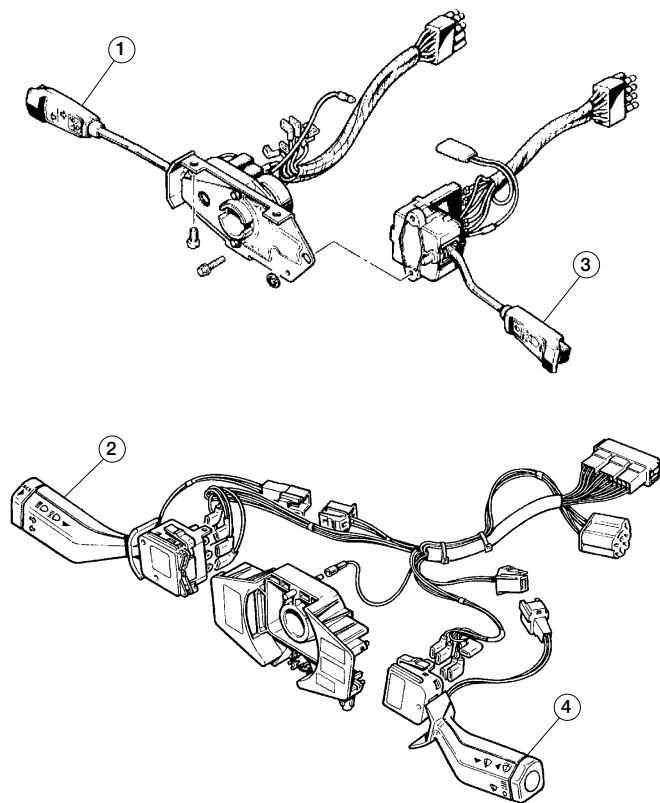

Steering Column Switches, XJS

15595

No.	Part#	Price (Each)	Description	Application	Qty Req.
1	C46304	\$209.99	TURN SIGNAL SWITCH	XJS to VIN 105047	1
	AEU1733JAG	NA	TURN SIGNAL SWITCH	k XJS VIN 105048-139051, with cruise ; control	1
	AEU2525JAG	NA	TURN SIGNAL SWITCH	u XJS VIN 139052-i 179736	1
			"Early Type" with speed control		
2	DAC6319JAG	NA	TURN SIGNAL SWITCH	u XJS VIN 139052-i 179736	1
			"Later Type" with speed control		
	JLM20055JAG	NA	TURN SIGNAL/HEADLAMP SWITCH	e XJS VIN 179737-r 185819	1
	DAC10518JAG	NA	TURN SIGNAL/HEADLAMP SWITCH	e XJS VIN 185820-r 191607	1
	LHC6455AA	NA	TURN SIGNAL/HEADLAMP SWITCH	e XJS VIN 191608-on	1
3	C42209	NA	WIPER/WASHER SWITCH	XJS to VIN 105047	1
	AEU1734	\$209.99	WIPER/WASHER SWITCH	u XJS VIN 105048-i 139051	1
	AEU2527	\$249.99	WIPER/WASHER SWITCH	k XJS VIN 139052-L 165790, Lucas Wiper ; Motor	1
	JLM1670JAG	NA	WIPER/WASHER SWITCH	k XJS VIN 139052-L 165790, Electrolux ; Wiper Motor	1
4	DAC6320JAG	\$85.49	WIPER/WASHER SWITCH	XJS 165791-176099	1
	DAC6316JAG	NA	WIPER/WASHER SWITCH	u XJS VIN 176100-i 185819	1
	DAC10517JAG	\$122.09	WIPER/WASHER SWITCH	u XJS VIN 185820-i 191607	1
	LHC6460AAJAG	NA	WIPER/WASHER SWITCH	XJS VIN 191609-on	1

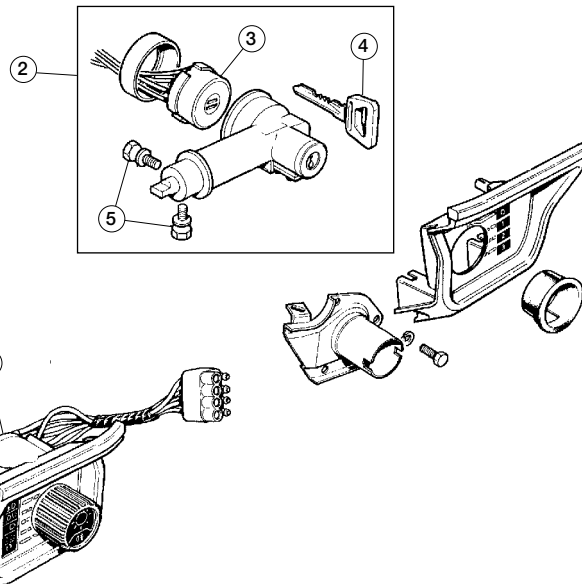

Headlamp & Ignition Switches, XJS

15596

No.	Part#	Price (Each)	Description	Application	Qty Req.
1	C46318	NA	HEADLAMP SWITCH	XJS to VIN 105047	1
	DAC2144	NA	HEADLAMP SWITCH	XJS VIN 105048-139051	1
	DAC6913JAG	NA	HEADLAMP SWITCH	XJS VIN 139052-165790	1
	DAC6914JAG	NA	HEADLAMP SWITCH	XJS VIN 165790-179736	1
			1992 and later have headlamp switch incorporated into turn signal switch.		
2	DAC1419	NA	IGNITION SWITCH/LOCK ASSEMBLY	e XJS to VIN 105047	1
	DAC4151	NA	IGNITION SWITCH/LOCK ASSEMBLY	e XJS VIN 105048-165790 r (without airbag)	1
	CBC2722JAG	NA	IGNITION SWITCH/LOCK ASSEMBLY	e XJS VIN 165791-226645	1
3	DAC1422JAG	\$189.99	IGNITION SWITCH	XJS to VIN 105047	1
	DAC1607JAG	\$279.99	IGNITION SWITCH	XJS VIN 105048-165790	1
	DAC6595JAG	NA	IGNITION SWITCH	XJS VIN 165791-226645	1
4	37H7193J	\$9.99	WASO-STYLE KEY BLANK	XJS 1976-1989	1
5	DAC4154JAG	\$13.99	SHEAR BOLT	u XJS to VIN 165790 w/o i air bag	2

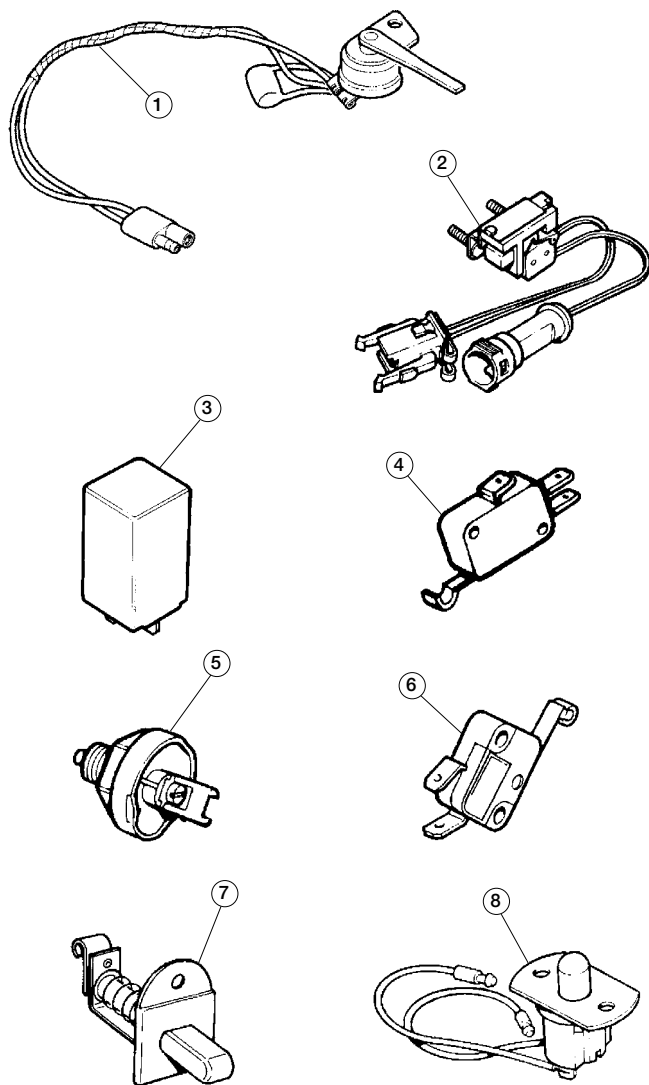

Miscellaneous Switches, XJS

15597

No.	Part#	Price (Each)	Description	Application	Qty Req.
1	JLM21585	NA	BRAKE LIGHT SWITCH	XJS to VIN 105047	1
	DAC1308	\$59.99	BRAKE LIGHT SWITCH	u XJS VIN 105048- i 147268, Without ABS	1
2	DBC2960	NA	BRAKE LIGHT SWITCH	u XJS VIN 147269- i 179736	1
	DAC10864JAG	NA	BRAKE LIGHT SWITCH	u XJS VIN 179737- i 198334	1
	LJB6420BBJAG	\$216.69	BRAKE LIGHT SWITCH	XJS 198335-on	1
3	DAC1731	\$32.99	FLASHER UNIT, 1976-1991	XJS to VIN 179736	1
	DAC6081JAG	NA	FLASHER UNIT, 1992-on	XJS VIN 179737-on	1
4	DAC3351	NA	HANDBRAKE MICROSWITCH	All XJS	1
5	140-470	\$12.99	REVERSE LAMP SWITCH, shift lever	e XJS Automatic	1
6	C33509	\$9.99	KICK-DOWN SWITCH	XJS Automatic	1
7	C43304	\$8.99	COURTESY LIGHT SWITCH	XJS 1976-1987	2
	C43305	NA	SEAT BELT WARNING SWITCH	XJS 1976-1980	1
8	DAC4777	NA	COURTESY & TRUNK LAMP SWITCH	e XJS 1981-1991	3/4
			3 required coupe & cabriolet, 4 for convertible		
	DAC4777	NA	DOOR & TRUNK LAMP SWITCH	u XJS 1992-on i Convertible	1
	DAC6795JAG	\$22.99	COURTESY & TRUNK LAMP OPEN SWITCH	e XJS 1992-on	A/R



SRB146



542-235



542-170



SRB304

Relays, XJS 1976-1987

16587

No.	Part#	Price (Each)	Description	Application	Qty Req.
	542-330	\$44.99	AERIAL MOTOR	XJS to 1980	1
	DAC10008	NA	AERIAL MOTOR	XJS 1982 - on	1
	C46179	NA	AIR CONDITIONING	XJS 1976-1983	1
	LHF6703AA	NA	AIR CONDITIONING	XJS 1983-on	1
	SRB146	\$67.89	COOLING FAN (ENGINE)	XJS to 1979	1
	542-330	\$44.99	COOLING FAN (ENGINE)	XJS 1980-1988	1
	DAC7687	\$15.69	COOLING FAN (ENGINE)	XJS 1989-1991	1
	542-235	\$5.99	DOOR LOCKS	XJS	1
	DAC1731	\$32.99	FLASHER RELAY	XJS 1976-1991	1
	C42956	\$7.99	FUEL PUMP	XJS 1976-1981	1
	SRB304	\$14.99	FUEL PUMP	XJS 1982-1993	1
	C38616	\$89.99	HEADLAMP DIPPER RELAY	XJS	1
	542-170	\$21.99	HORN	XJS Early 1976	1
	131-520	\$21.99	HORN	XJS Late 1976-1988	1
	DAC2484JAG	NA	HORN	XJS 1989-1991	1
	542-170	\$21.99	IGNITION PROTECTOR	XJS to 1980	1
	131-520	\$21.99	IGNITION PROTECTOR	XJS 1982 - on	1
	546-100	\$64.99	STARTER	XJS 1977-1991	1
	131-520	\$21.99	WINDOW LIFTS	XJS 1977-1991	1

Relays, XJ-S

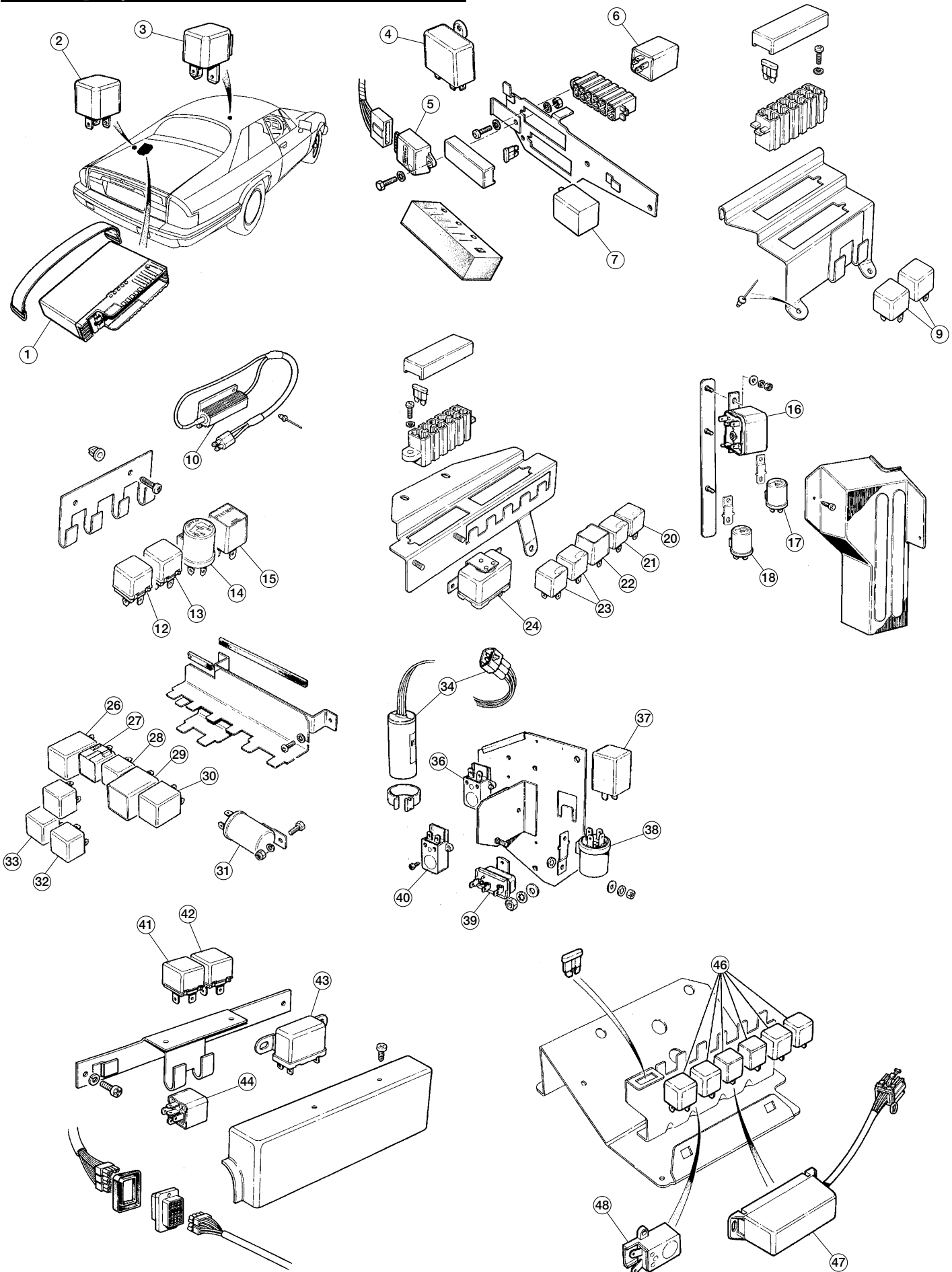

Relays, XJS 1988-1991

16588

No.	Part#	Price (Each)	Description	Application	Qty Req.
1	DAC10056	NA	ABS CONTROL MODULE		1
2	DAC7151JAG	NA	RELAY, main abs, white		1
3	DAC4506	NA	RELAY, abs pump, yellow		1
4	DAC6354	NA	DELAY TIMER, wiper motor	XJS From VIN 152511	1
5	DAC3796JAG	NA	ELECTRONIC TIMER, catalyst	XJS From VIN 148781	1
6	DAC10019	NA	RELAY	XJS to VIN 152510	1
	DAC6053JAG	NA	RELAY	XJS From VIN 152511	1
7	DAC10019JAG	NA	INTERIOR LAMP TIMER, red		1
9	DBC2484	NA	RELAY, black	XJS to VIN 148838	2
10	DAC5322JAG	NA	HEADLAMP DIM/DIP MODULE		1
12	AGU1109JAG	NA	ANTI-STALL RELAY		1
13	SRB304	\$14.99	RELAY, silver		1
14	131-520	\$21.99	RELAY		1
15	DAC1996	NA	DIODE MODULE		1
16	C38616	\$89.99	HEADLAMP DIP RELAY		1
17	542-330	\$44.99	FAN RELAY		1
18	131-520	\$21.99	HORN RELAY		1
20	DAC7687	\$15.69	REVERSE INHIBIT RELAY, green		1
21	DBC2484	NA	RELAY, black		1
22	DAC1996	NA	DIODE MODULE		1
23	DBC2484	NA	RELAY, black		2
24	C38616	\$89.99	HEADLAMP DIP RELAY		1
26	DAC1731	\$32.99	FLASHER UNIT		1
27	DAC1562JAG	NA	BULB CHECK MODULE		1
28	SRB304	\$14.99	RELAY, ignition/engine, silver		1
29	DAC10020JAG	NA	TIMER RELAY, heated rear glass, yellow		1
30	DAC4613JAG	NA	DELAY TIMER, seat heater		1
31	C43773	NA	OVER-VOLTAGE INDICATOR UNIT		1
32	131-520	\$21.99	RELAY, rear fog lamps		1
33	DAC7687	\$15.69	REVERSE INHIBIT RELAY, front fog lamp, green		1
34	RKC5259/JJAG	NA	LOW COOLANT TRANSMITTER		1
36	C38955JAG	NA	CUT-OUT SWITCH, door lock		1
37	DAC4613JAG	NA	DELAY TIMER, seat heater		1
38	131-520	\$21.99	RELAY		1
39	DAC1910JAG	\$154.49	PARK LAMP FAILURE SENSOR, high		2
	DAC1908JAG	NA	PARK LAMP FAILURE SENSOR, low		1
40	DAC11334JAG	\$74.49	WINDOW LIFT THERMAL CUT-OUT		1
41	DBC2484	NA	RELAY, black		1
42	AGU1097	NA	RELAY	XJS to VIN 157117	1
43	546-100	\$64.99	RELAY		1
44	DBC2484	NA	RELAY, black		1
46	DAC4408JAG	NA	RELAY, top down, black		1
	DAC7151JAG	NA	RELAY, top down, white		1
	DAC5881JAG	NA	RELAY, top down, orange		1
	DAC4408JAG	NA	RELAY, top up, black		1
	DAC7151JAG	NA	RELAY, top up, white		1
	DAC5881JAG	NA	RELAY, top up, orange		1
47	DAC4404JAG	NA	HOOD/TOP CONTROL MODULE		1
48	DAC11334JAG	\$74.49	WINDOW LIFT THERMAL CUT-OUT		1

Relays, XJ-S

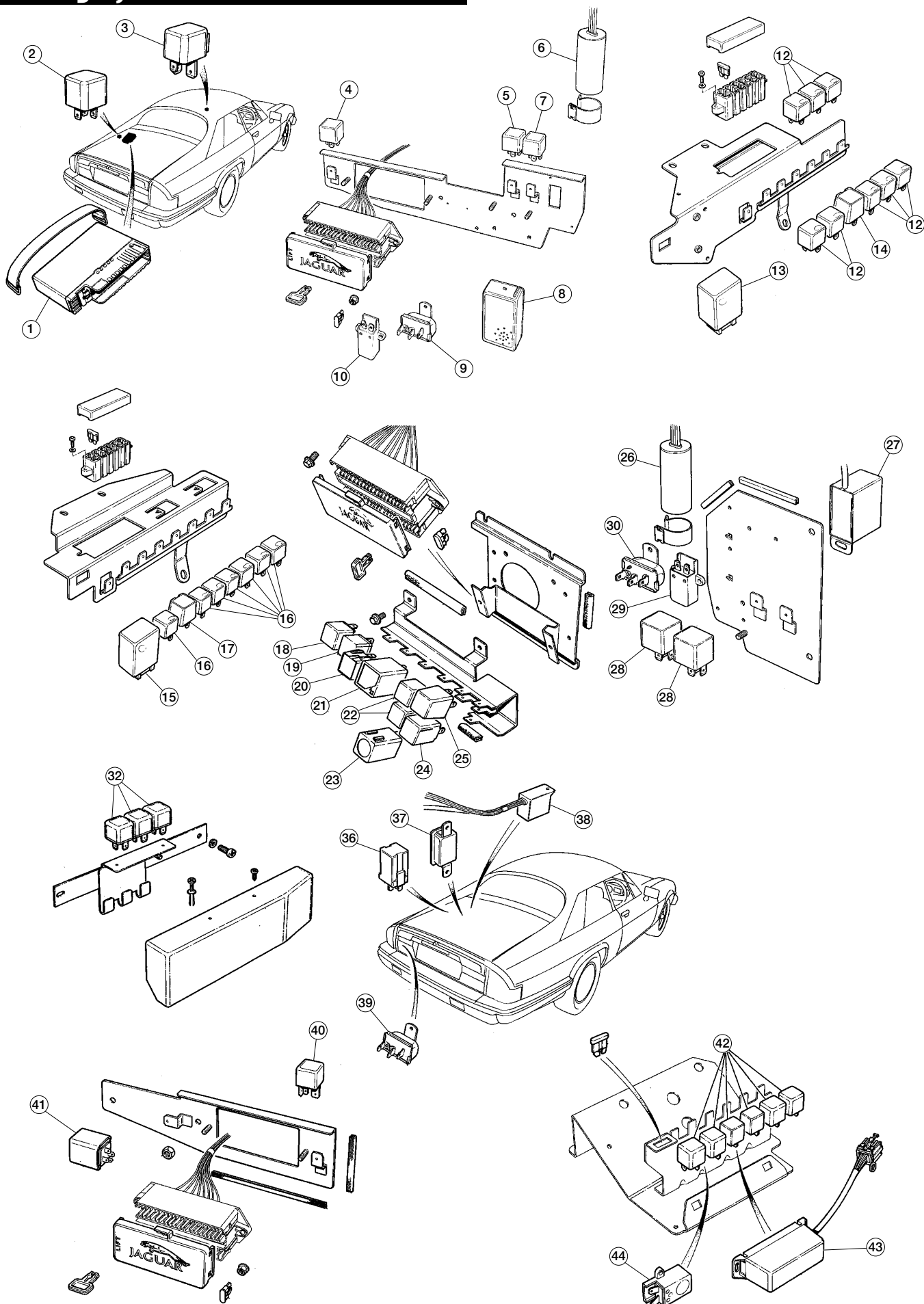

Relays, XJS from 1992

16614

No.	Part#	Price (Each)	Description	Application	Qty Req.
1	DAC10056	NA	ABS CONTROL MODULE	A	1
2	DAC7151JAG	NA	RELAY, main abs, white	s XJS 1992-ON	1
3	DAC4506	NA	RELAY, abs pump, yellow	D	1
4	DAC4506	NA	RELAY, yellow	A	1
5	LHF6703AA	NA	RELAY, light blue	f	1
6	DAC7808JAG	NA	LOW COOLANT WARNING SENSOR	f	1
7	LHF6703AA	NA	RELAY, light blue	c XJS From VIN	1
8	DAC11139JAG	NA	MULTI-FUNCTION MODULE	v 188105	1
9	DAC1910JAG	\$154.49	PARK LAMP FAILURE SENSOR, usa-specification	f	1
10	DAC11334JAG	\$74.49	WINDOW LIFT THERMAL CUT- OUT SWITCH	f	1
				D	
12	LHF6703AA	NA	RELAY, breather, heater, cooling fan, head lamp, side lamp	A	1
				f	
13	DAC6902	\$139.99	HEADLAMP LOGIC MODULE	S XJS 4.0	1
			RELAY	f	
14	DAC1996	NA	DIODE MODULE	D	1
15	DAC6902	\$139.99	HEADLAMP LOGIC MODULE	A	1
			RELAY	f	
16	LHF6703AA	NA	RELAY, cooling fan, side lamp, head lamp dim/dip	f	1
				c	
17	DAC1996	NA	DIODE MODULE	v XJS V-12	1
18	DAC7687	\$15.69	RELAY, AJ6 4.0 automatic, violet	f	1
19	SRB304	\$14.99	RELAY, silver	f	1
20	DAC1562JAG	NA	BULB CHECK MODULE, black	D	1
21	DAC10020JAG	NA	TIMER RELAY, heated rear glass, yellow	e XJS V-12 to VIN	1
				r 188104	
22	LHF6703AA	NA	RELAY, light blue	XJS V-12	1
23	DAC6594	NA	DIMMER MODULE, red	u XJS V-12 to VIN	1
				i 188104	
	DAC10512JAG	\$97.39	DIMMER MODULE	u XJS V-12 From VIN	1
				i 188105	
24	DAC7896JAG	NA	AUDIBLE WARNING MODULE, black	e XJS V-12 to VIN	1
				r 188104	
25	DAC6081JAG	NA	FLASHER UNIT, black	A	1
26	RKC5259/JJAG	NA	LOW COOLANT TRANSMITTER	f	1
27	DAC7352JAG	NA	IGNITION AND FUEL TIMER	f	1
28	SRB304	\$14.99	RELAY, silver	f	1
	DAC4506	NA	RELAY, abs pump, yellow	f	1
29	DAC11334JAG	\$74.49	WINDOW LIFT THERMAL CUT-OUT	s XJS V-12	1
				f	
30	DAC1910JAG	\$154.49	PARK LAMP FAILURE TRANSMITTER, high	f	1
				f	
	DAC1908JAG	NA	PARK LAMP FAILURE TRANSMITTER	d	1
32	LHF6703AA	NA	RELAY, light blue	A	1
33	SRB304	\$14.99	RELAY, fuel pump, silver	f	1
34	AGU1070	\$15.99	RELAY, main	f	1
35	LHF6703AA	NA	RELAY, reverse lamp/gearbox power, light blue	s XJS 1992-ON	2
				f	
36	DAC7624JAG	\$139.79	ANTI-SLOSH MODULE	f	1
37	C42291JAG	NA	STOP LAMP FAILURE MODULE	D	1
38	DAC11375JAG	NA	SPEEDOMETER INTERFACE MODULE	e XJS to VIN 188104	1
				r	
	DAC11399JAG	NA	SPEEDOMETER INTERFACE MODULE	e XJS From VIN	1
				r 188105	
39	DAC1910JAG	\$154.49	PARK LAMP FAILURE SENSOR, high	e XJS 1992-ON	1
				r	
40	DAC4506	NA	RELAY, yellow	e	1
41	DAC10019JAG	NA	INTERIOR LAMP TIMER, red	r XJS to VIN 188104	1
42	DAC7687	\$15.69	RELAY, violet	A	A/R
43	DAC11333JAG	NA	HOOD/TOP CONTROL MODULE	c	1
				v XJS 1992-ON	
44	DAC11334JAG	\$74.49	WINDOW LIFT THERMAL CUT-OUT	D	1

Antenna & Horns

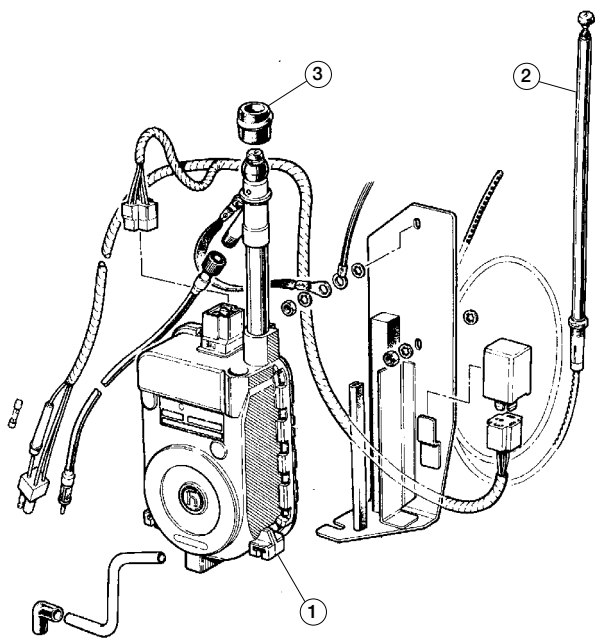

Antennas

16615

No.	Part#	Price (Each)	Description	Application	Qty Req.
1	DAC4090	\$214.99	ANTENNA ASSEMBLY* Electric, factory type	XJ6 Series III	1
	DAC4090	\$214.99	ANTENNA ASSEMBLY* to VIN 123280; electric, factory type	XJS to 1985.5	1
	LHB4120AA	NA	ANTENNA ASSEMBLY*	XJS 1985.5 to end	1
2	DBC2200	\$22.99	MAST	of 1993	1
3	DAC3588	\$3.19	ANTENNA SEALING GROMMET VIN 123281 to 190527; Hirschmann type		1
4	LHD4120AAJAG	NA	ANTENNA ASSEMBLY*	u XJS 5.3 & 4.0 i 1994-on	1
	LHD4120BAJAG	NA	ANTENNA ASSEMBLY*	XJS 6.0 1994-on	1
2	LNA4134AA	\$21.99	MAST	XJS 1994-on	1
3	LHD4131AA	NA	ANTENNA SEALING GROMMET	XJS 1994-on	1

*Note: Antenna assemblies include main motor unit and mast. Ancillary items shown not included. Antenna purchased may differ from part illustrated.

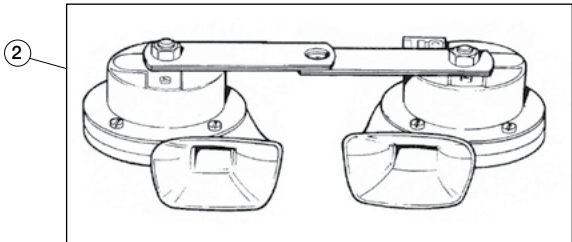

Horns

16616

No.	Part#	Price (Each)	Description	Application	Qty Req.
1	28-2502	\$26.99	HORN PAIR Non-original plastic replacement	XJ6 & XJ12 Series I	1
2	545-020	\$53.99	HORN, low note	e XJ6 Series II to (e) 8L.14790	1
	545-030	\$53.99	HORN, high note	r	1
	C44642	NA	HORN, low note	e XJ6 Series II from (e)	1
	C44643JAG	NA	HORN, high note	r 8L.14790 to VIN 2T.68823	1
	DAC10738JAG	NA	HORN, low note	e XJ6 Series II from VIN	1
	DAC7986	\$26.99	HORN, high note	r 2T.68824	1
	DAC10738JAG	NA	HORN, low note	e XJ6 Series III	1
	DAC7986	\$26.99	HORN, high note	r	1
	DAC6334JAG	NA	HORN, low note	e XJ12 Series II to VIN	1
	C44643JAG	NA	HORN, high note	r 2R.58345	1
	DAC6334JAG	NA	HORN, low note	e XJ12 Series II from VIN	1
	DAC1389	NA	HORN, high note	r 2R.58346	1
	DAC6334JAG	NA	HORN, low note	e XJS 1976-1978	1
	C44643JAG	NA	HORN, high note	r	1
	DAC7986	\$26.99	HORN, low note	XJS 1978 to Mid-1993	1
	DAC10737JAG	NA	HORN, low note	XJS Mid-1993-on	1
	DAC10738JAG	NA	HORN, high note	XJS 1978-on	1

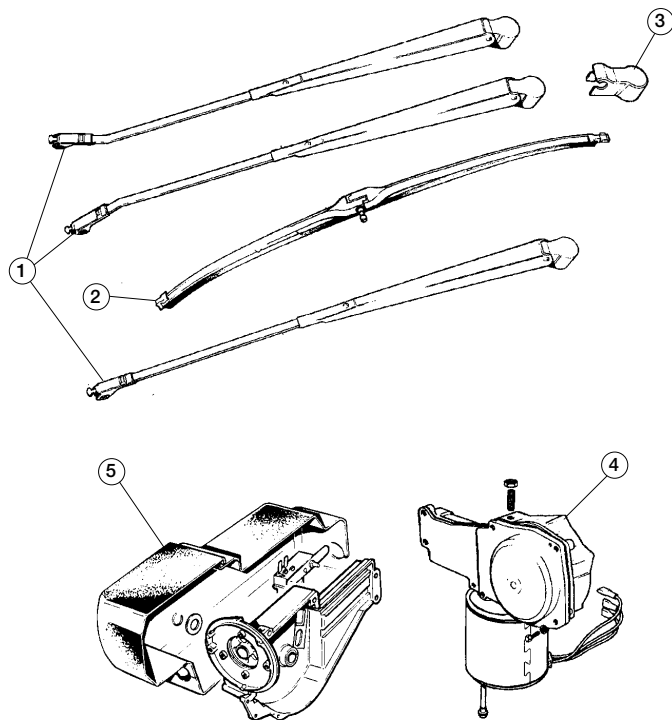

Wiper Arms, Blades, & Motors

16617

No.	Part#	Price (Each)	Description	Application	Qty Req.
1	12442	\$29.99	WIPER ARM, L/H	A XJ6 & XJ12 Series I & II	1
1	12444	\$29.99	WIPER ARM, R/H	s	1
2	12055	\$26.99	WIPER BLADE, bayonet type	D	2
4	75721	NA	WIPER MOTOR, rebuilt	XJ6 & XJ12 Series I	1
4	JLM9537	NA	WIPER MOTOR, rebuilt	XJ6 & XJ12 Series II	1
1	DAC2722JAG	NA	WIPER ARM, L/H, pin type	A XJ6 & XJ12 Series III	1
1	DAC2721	NA	WIPER ARM, R/H, pin type	s	1
2	DAC1766	\$13.99	WIPER BLADE, pin type	D to VIN 366094	2
1	DAC3434JAG	NA	WIPER ARM, L/H, hook type	A XJ6 & XJ12 Series III	1
1	DAC3433JAG	NA	WIPER ARM, R/H, hook type	s	1
2	DAC6135JAG	\$26.99	WIPER BLADE, hook type	D from VIN 366095	2
3	BAU1124	\$12.99	WIPER ARM CAP, black	A	1
4	JLM10632/E	NA	WIPER MOTOR, rebuilt	s XJ6 & XJ12 Series III	1
	AEU1427	\$19.99	PARK SWITCH	D	1
1	JLM745JAG	NA	WIPER ARM, R/H, pin type	e XJS to VIN 112058	1
1	JLM746JAG	\$26.29	WIPER ARM, L/H, pin type	r	1
1	DAC3437JAG	NA	WIPER ARM, R/H	e XJS VIN 112058 to 152510	1
1	DAC3438JAG	NA	WIPER ARM, L/H	r	1
1	DAC6150	NA	WIPER ARM, R/H	e XJS VIN 152511 to 188104	1
1	DAC6149	NA	WIPER ARM, L/H	r	1
1	DAC11039JAG	NA	WIPER ARM, R/H	e XJS From VIN 188105	1
1	DAC11037JAG	NA	WIPER ARM, L/H	r	1
2	DAC2657	NA	WIPER BLADE, pin type	XJS to VIN 112058	2
2	GHD8960AAJAG	\$33.99	WIPER BLADE, hook type	XJS From VIN 112059	2
3	BAU1124	\$12.99	WIPER ARM CAP	XJS From Mid 1983	2
	54072130	NA	WIPER MOTOR, rebuilt	u XJS Pre-HE, with Lucas motor	1
	JLM11216/1	NA	WIPER MOTOR, rebuilt	XJS HE to VIN 152510	1
	JLM11217JAG	NA	WIPER MOTOR, rebuilt	u XJS VIN 152511 to 179736, Electrolux	1
	GHF8951ABJAG	NA	WIPER MOTOR, rebuilt	u XJS VIN 179737-on, Electrolux	1
5	DAC2641	\$45.89	XJS WIPER MOTOR COVER, plastic	A XJS with Lucas wiper motor	1
	AEU1427	\$19.99	PARK SWITCH	D	1
	145-645	\$9.99	RETAINING STRAP, wiper motor	A XJ6 & XJ12 Series I & II	1
	145-660	\$4.29	MOUNTING PAD, wiper motor	D	1

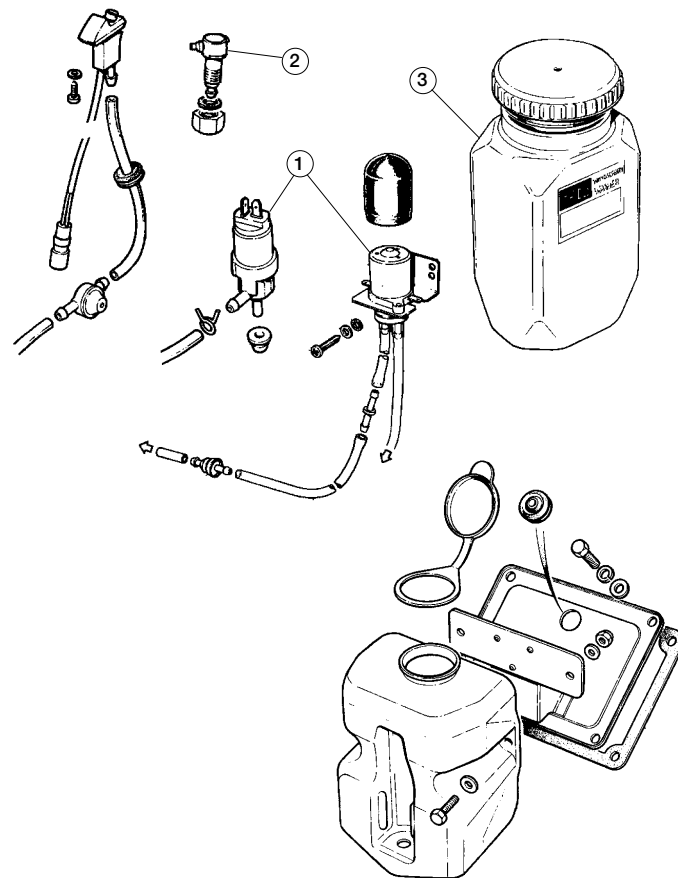

Washer Pumps, Jets, & Reservoirs

16618

No.	Part#	Price (Each)	Description	Application	Qty Req.
1	JLM9642JAG	\$47.99	WASHER PUMP	XJ6 Series I & II	1
	JLM9642JAG	\$47.99	WASHER PUMP	XJ6 Series III to 385664	1
	JLM20122	\$19.99	WASHER PUMP	XJ6 Series III from 385665	1
	JLM9642JAG	\$47.99	WASHER PUMP	XJ12 Series I & II	1
	JLM9642JAG	\$47.99	WASHER PUMP	XJS, 1976-1980	1
	DAC2403JAG	NA	WASHER PUMP	u XJS HE to 110190 i (1983.5)	1
	JLM20122	\$19.99	WASHER PUMP	XJS from 110191 (1983.5)	1
2	DAC2038	\$66.99	WASHER JET	XJ6 & XJ12 Series I & II	2
	DAC2666	NA	WASHER JET	XJ6 & XJ12 Series III	2
	DAC2038	\$66.99	WASHER JET, chrome	XJS Pre-HE	1
	DAC2666	NA	WASHER JET, chrome	XJS HE to 139052	1
	DAC6398JAG	NA	WASHER JET, black	XJS HE 139053-179736	2
	DAC7708JAG	NA	WASHER JET, black	u XJS from 179737 to i 186980	2
	DAC7708JAG	NA	WASHER JET, black	u XJS from 186981 to i 188104	2
	LHE7096AAJAG	NA	WASHER JET, black	u XJS from 188105 to i 194774	2
	LHE7096AA/KJAG	NA	WASHER JET, black	XJS from 194775	2
3	C28008	\$99.99	WASHER RESERVOIR	Early XJ6 Series I	1
	C36736JAG	NA	WASHER RESERVOIR	Late XJ6 Series I, Series II	1
	C36736JAG	NA	WASHER RESERVOIR	XJ6 Series I & II	1
	C36736JAG	NA	WASHER RESERVOIR	XJ6 Series III to 385664	1
	DAC3456JAG	NA	WASHER RESERVOIR	XJ6 Series III from 385665	1
	JLM393JAG	NA	WASHER RESERVOIR	XJS HE to 110190	1
	JLM20124JAG	NA	WASHER RESERVOIR	e XJS from 110191 to r 179736	1
	JLM20125JAG	NA	BRACKET, reservoir	Required with JLM20124 reservoir	1
	JLM10664JAG	NA	WASHER RESERVOIR*	e XJS from 179737 to r 188104	1
	JLM10665JAG	NA	WASHER RESERVOIR**	r	1
	JLM11376JAG	NA	WASHER RESERVOIR*	e XJS from 188105	1
	JLM11377JAG	NA	WASHER RESERVOIR**	r	1
			*Without headlamp power wash		
			**With headlamp power wash		
	NA		FILLER CAP, washer reservoir	e XJ6 & XJ12 Series III; XJS	1

Wiring Harnesses

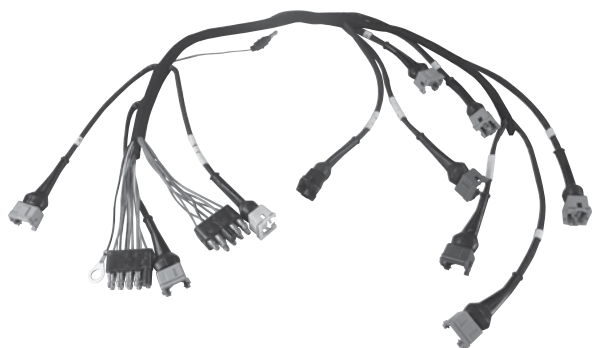

Wiring Harnesses

16619

Part#	Price (Each)	Description	Application	Qty Req.
C37315	\$34.99	ALTERNATOR HARNESS	XJ6 Late Series I, Series II	1
C44483	NA	ENGINE HARNESS	XJ6 Series II with Carbs	1
DAC2389	\$144.99	ENGINE HARNESS	USA XJ6 Series III	1
DAC2390	\$399.99	FUEL INJECTION HARNESS	XJ6 Series III	1
C21334	\$17.99	GROUND STRAP	XJ6	1
C39006	NA	WIPER MOTOR HARNESS	XJ6 Series II	1
C38759	\$84.99	BATTERY CABLE, positive	e r XJ Series I and II	1
C38760	\$86.99	BATTERY CABLE, negative		1
C45021	\$44.99	TERMINAL POST ASSEMBLY, positive battery cables	e r XJ6	1
28-2211	\$559.99	INJECTION HARNESS	u XJ12 Series II to VINs i 2R.54897/2G.50759	1
C45650	\$559.99	INJECTION HARNESS	u XJ12 Series II from VINS i 2R.54897/2G.50759	1
C39034	\$28.99	ALTERNATOR HARNESS	e r XJ12 Series II	1
C42727	NA	ENGINE HARNESS		1
DAC2689	\$139.99	ENGINE HARNESS	XJ12 Series III	1
C39006	NA	WIPER MOTOR HARNESS	XJ12 Series II	1
C45021	\$44.99	TERMINAL POST ASSEMBLY, positive battery cables	e r XJ12	1
DAC2391	\$609.99	FUEL INJECTOR HARNESS	XJS V-12 HE to VIN 114439	1
DAC3718	\$529.99	FUEL INJECTOR HARNESS	u XJS V-12 HE from VIN i 114440	1

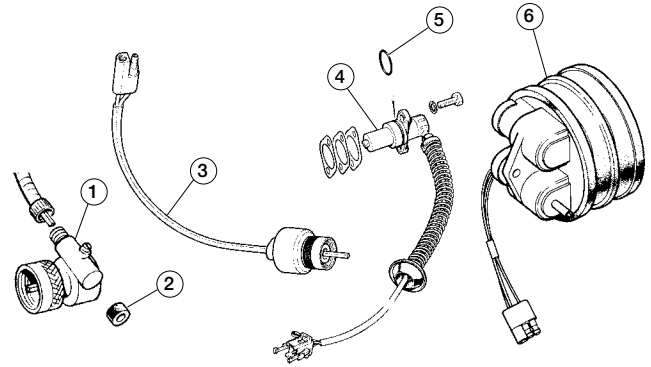
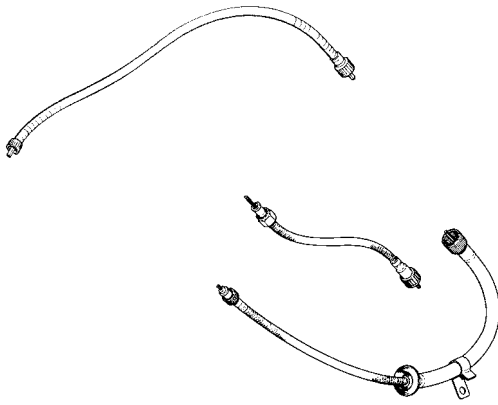

Speedometer Cables

16620

No. Part#	Price (Each)	Description	Application	Qty Req.
C11964	\$26.99	SPEEDOMETER CABLE	u XJ6 Series I 1969-i 1973	1
C45127	\$39.99	UPPER SPEEDOMETER CABLE	A XJ6 Series II 4-door to c VIN 2T.56477, 2-door v to VIN 2J.50955	1
C45146	NA	LOWER SPEEDOMETER CABLE	D from 2J.50956	1
C45147	\$18.49	UPPER SPEEDOMETER CABLE	A XJ6 Series II VIN c 2T.56478 to VIN v 2T.107104, Coupe D from 2J.50956	1
C45146	NA	LOWER SPEEDOMETER CABLE		1
DAC2792JAG	NA	UPPER SPEEDOMETER CABLE	e XJ6 Series II From VIN r 2T.107105	1
DAC2791	\$17.49	LOWER SPEEDOMETER CABLE		1
DAC2792JAG	NA	UPPER SPEEDOMETER CABLE	e XJ6 Series III	1
DAC2791	\$17.49	LOWER SPEEDOMETER CABLE		1
C11964	\$26.99	SPEEDOMETER CABLE	XJ12 Series I 1973	1
C45127	\$39.99	UPPER SPEEDOMETER CABLE	A XJ12 Series II 4-door c to VIN 2R.54217; v 2-door from VIN D 2G.50420	1
C45148	\$22.99	LOWER SPEEDOMETER CABLE		1
C45147	\$18.49	UPPER SPEEDOMETER CABLE	A XJ12 Series II 4-door c from VIN 2R.54218; v 2-door from VIN D 2G.50421	1
C45148	\$22.99	LOWER SPEEDOMETER CABLE		1
C44494	NA	UPPER SPEEDOMETER CABLE	e XJS to VIN 2W.51756	1
C44496	\$23.69	LOWER SPEEDOMETER CABLE	r	1
C45147	\$18.49	UPPER SPEEDOMETER CABLE	e XJS From VIN r 2W.51757 Pre-HE	1
C44496	\$23.69	LOWER SPEEDOMETER CABLE		1
DAC2117	NA	UPPER SPEEDOMETER CABLE	e XJS HE to VIN 113536	1
DAC2116	\$79.99	LOWER SPEEDOMETER CABLE	r	1

One-Piece XJ6 and XJ12 Speedo Cables

Used on non-catalyst cars not equipped with service interval counter. Or, use in place of two-piece cables when the counter fails or when a two-piece cable is not available.

C17434	\$24.99	SPEEDOMETER CABLE	k XJ6 4-door to VIN L 2T.56016, Coupe to ; 2J.50358	1
C17434	\$24.99	SPEEDOMETER CABLE	k XJ12 4-door to L 2R.54085; Coupe to ; 2G.50253	1
C30391	\$24.99	SPEEDOMETER CABLE	k XJ6 4-door VIN L 2T.56017-on, 2-door ; 2J.50359-on	1
C11964	\$26.99	SPEEDOMETER CABLE	k XJ12 4-door L VIN 2R.54086 to ; 2R.57492	1
C11964	\$26.99	SPEEDOMETER CABLE	k XJ12 Coupe VIN L 2G.50253 to ; 2G.51201	1
C46181	NA	SPEEDOMETER CABLE	k XJ12 4-door L 2R.574933-on; Coupe ; 2G.51202-on	1

No. Part#	Price (Each)	Description	Application	Qty Req.
1 C28053	\$269.99	ANGLE DRIVE, speedometer end	e XJ6 & XJ12 Series I	1
C24589	\$149.99	ANGLE DRIVE, gearbox end	r	1
C44880	\$279.99	ANGLE DRIVE, speedometer end	XJ6 & XJ12 Series II	1
C24589	\$149.99	ANGLE DRIVE, gearbox end	XJ6 Series II	1
C24589	\$149.99	ANGLE DRIVE, gearbox end	u XJ12 With Borg/ i Warner Trans	1
C46183	\$219.99	ANGLE DRIVE, gearbox end	u XJ12 With TH400 i Trans	1
C32592/J	\$2.99	SEAL, speedo angle drive, at gearbox	e XJ6 & XJ12	1
1 C38925	NA	ANGLE DRIVE, speedometer end	r XJS to 1980	1
C24589	\$149.99	ANGLE DRIVE, gearbox end	u XJS to 1980 With i Borg/Warner Trans	1
C46183	\$219.99	ANGLE DRIVE, gearbox end	u XJS to 1980 With i TH400 Trans	1
C32592/J	\$2.99	SEAL, speedo angle drive, at gearbox	e XJS to 1980	1
1 C42983	NA	ANGLE DRIVE, speedometer end	r XJS HE to VIN 113536	1
C46183	\$219.99	ANGLE DRIVE, gearbox end	u XJS HE to VIN 113536 i With TH400 Trans	1
C32592/J	\$2.99	SEAL, speedo angle drive, at gearbox	e XJS HE to VIN 113536	1
3 DAC4570	\$199.99	SPEEDOMETER TRANSDUCER	r XJ6 Series III	1
DAC4570	\$199.99	SPEEDOMETER TRANSDUCER	u XJS HE to VIN 113536 i (about 1984.5)	1
DAC4569	NA	SPEEDOMETER TRANSDUCER	u XJS HE From VIN i 113537 to 144262	1
4 DBC2632	NA	SPEEDOMETER TRANSDUCER	u XJS VIN 144263 to i 188104	1
DBC11116JAG	NA	SPEEDOMETER TRANSDUCER	r XJS From VIN 188105	1
JLM1313	NA	O-RING SEAL	XJS	1
6 AEU4090	\$27.99	ACTUATOR BELLOWS, cruise control	e XJ6 Series III and XJS r 1981-1991	1

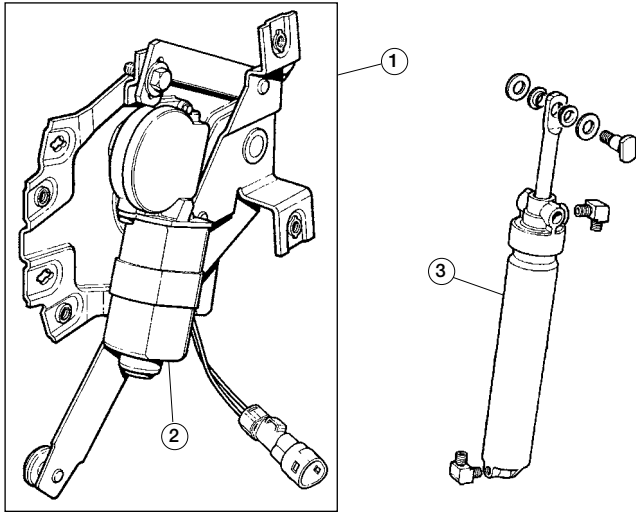

Quarter Window Motors and Regulators, XJS Convertible

16621

No.	Part#	Price (Each)	Description	Application	Qty Req.
1	JLM11590JAG	NA	MOTOR ONLY, R/H	u XJS Convertible to VIN i 190514	1
	JLM11591JAG	NA	MOTOR ONLY, L/H	u XJS Convertible from i VIN 190515	1
	JLM12020JAG	NA	MOTOR ONLY, R/H	u XJS Convertible to VIN i 194774	1
	JLM12021	\$599.99	MOTOR ONLY, L/H	u XJS Convertible from i VIN 194775	1
2	GHD2242AA	NA	MOTOR AND REGULATOR ASSEMBLY, R/H	A c XJS Convertible to VIN v 194774	1
	GHD2243AA	NA	MOTOR AND REGULATOR ASSEMBLY, L/H	D	1
	GHC2242AB	NA	MOTOR AND REGULATOR ASSEMBLY, R/H	A c XJS Convertible from v VIN 194775	1
	GHC2243AB	NA	MOTOR AND REGULATOR ASSEMBLY, L/H	D	1
3	BCC2829	NA	HYDRAULIC CYLINDER, convertible top	e r XJS Convertible	2

Fuses

16640

No.	Part#	Price (Each)	Description	Application	Qty Req.
	CFB102	\$0.49	FUSE, 2 amp		A/R
	CFB105	\$0.49	FUSE, 5 amp		A/R
	146-730	\$0.49	FUSE, 10 amp		A/R
	146-720	\$0.49	FUSE, 15 amp		A/R
	CFB120	\$0.49	FUSE, 20 amp		A/R
	146-710	\$0.49	FUSE, 25 amp		A/R
	146-700	\$0.69	FUSE, 35 amp		A/R
	146-800	\$0.59	FUSE, 50 amp		A/R
	28-3301	NA	1-AMP, mini (11.5mm), black		A/R
	28-3302	NA	2-AMP, mini (11.5mm), grey		A/R
	28-3303	NA	3-AMP, mini (11.5mm), violet		A/R
	28-3304	NA	4-AMP, mini (11.5mm), pink		A/R
	28-3305	NA	5-AMP, mini (11.5mm), light brown		A/R
	28-3375	NA	7.5-AMP, mini (11.5mm), brown		A/R
	28-3310	NA	10-AMP, mini (11.5mm), red		A/R
	28-3315	NA	15-AMP, mini (11.5mm), light blue		A/R
	28-3320	NA	20-AMP, mini (11.5mm), yellow		A/R
	28-3325	NA	25-AMP, mini (11.5mm), white		A/R
	28-3330	NA	30-AMP, mini (11.5mm), green		A/R
	28-3401	NA	1-AMP, maxi (19mm), black		A/R
	28-3402	NA	2-AMP, maxi (19mm), grey		A/R
	28-3403	NA	3-AMP, maxi (19mm), violet		A/R
	28-3404	NA	4-AMP, maxi (19mm), pink		A/R
	28-3405	NA	5-AMP, maxi (19mm), light brown		A/R
	28-3475	NA	7.5-AMP, maxi (19mm), brown		A/R
	28-3410	NA	10-AMP, maxi (19mm), red		A/R
	28-3415	NA	15-AMP, maxi (19mm), light blue		A/R
	28-3420	NA	20-AMP, maxi (19mm), yellow		A/R
	28-3425	NA	25-AMP, maxi (19mm), white		A/R
	28-3430	NA	30-AMP, maxi (19mm), light green		A/R
	28-3440	NA	40-AMP, maxi (19mm), orange		A/R

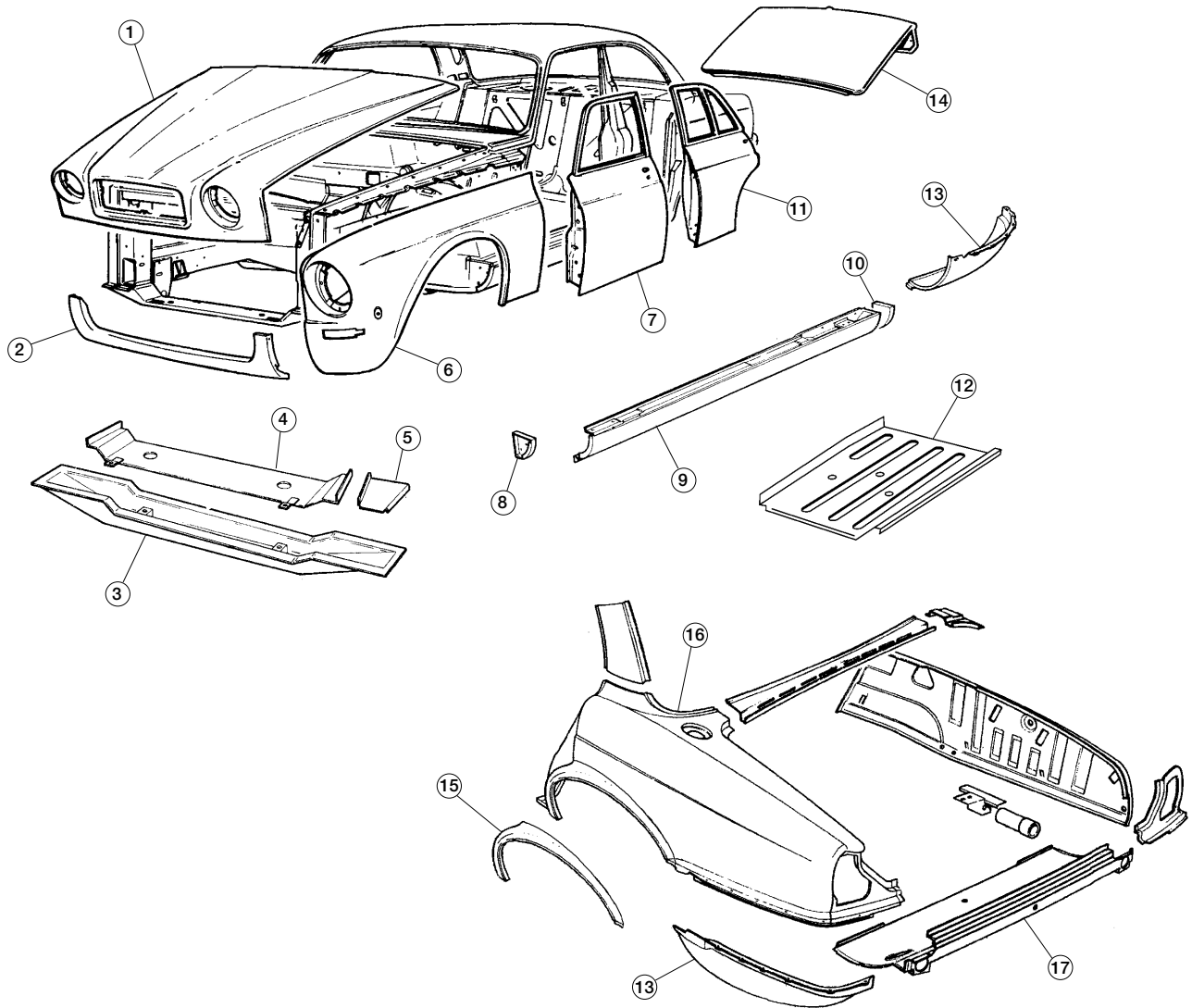

Body Panels, XJ6 & XJ12

16644

No.	Part#	Price (Each)	Description	Application	Qty Req.
1	11697	NA	BONNET	XJ6 & XJ12 Series I	1
	AKP464JAG	NA	BONNET	XJ6 & XJ12 Series II & III	1
2	11702	\$1,249.99	FRONT VALANCE	XJ6 & XJ12 Series I	1
	JS683	NA	FRONT VALANCE	XJ6 & XJ12 Series II & III	1
3	12101	\$164.99	FRONT CROSSMEMBER	XJ6 & XJ12 Series II & III	1
4	AKP148JAG	\$150.49	TOP PANEL, crossmember	A	1
5	12103	NA	CLOSING PANEL, top panel, R/H	XJ6 & XJ12	1
	12104	NA	CLOSING PANEL, top panel, L/H	D	1
6	JS388	NA	FRONT FENDER, R/H	XJ6 & XJ12 Series I	1
	JS389	NA	FRONT FENDER, L/H	XJ6 & XJ12 Series III	1
	JS676	NA	FRONT FENDER, R/H	XJ6 & XJ12 Series II	1
	JS677	NA	FRONT FENDER, L/H	XJ6 & XJ12 Series III	1
	AKP374	NA	FRONT FENDER, R/H	XJ6 & XJ12 Series III	1
	AKP375	NA	FRONT FENDER, L/H	XJ6 & XJ12 Series III	1
7	JS458	NA	FRONT DOOR SKIN, R/H	XJ6 & XJ12 Series I	1
	JS459	NA	FRONT DOOR SKIN, L/H	XJ6 & XJ12 Series I	1
	AKP2	NA	FRONT DOOR SKIN, R/H	XJ6 & XJ12 Series II & III	1
	AKP3	NA	FRONT DOOR SKIN, L/H	XJ6 & XJ12 Series II & III	1
8	12198	\$26.99	FRONT SILL CLOSE, R/H	XJ6 & XJ12 Series I & II	1
	AKP702JAG	NA	FRONT SILL CLOSE, R/H	XJ6 & XJ12 Series III	1
	12220	\$27.99	FRONT SILL CLOSE, L/H	XJ6 & XJ12 Series I & II	1
	AKP703	\$21.99	FRONT SILL CLOSE, L/H	XJ6 & XJ12 Series III	1
9	11700	NA	OUTER SILL, R/H	XJ6 & XJ12 SWB	1
	11701	NA	OUTER SILL, L/H	XJ6 & XJ12 SWB	1
	JS593	\$799.99	OUTER SILL, R/H	XJ6 & XJ12 LWB	1
	JS594	\$799.99	OUTER SILL, L/H	XJ6 & XJ12 LWB	1

No.	Part#	Price (Each)	Description	Application	Qty Req.
	JS701	NA	OUTER SILL, R/H	XJ6 & XJ12 Coupe	1
	JS710	NA	OUTER SILL, L/H	XJ6 & XJ12 Coupe	1
10	12510	\$24.99	REAR SILL CLOSE, R/H	XJ6 & XJ12	1
	12511	\$24.99	REAR SILL CLOSE, L/H	XJ6 & XJ12	1
11	JS460	NA	REAR DOOR SKIN, R/H	XJ6 & XJ12 SWB	1
	JS461	NA	REAR DOOR SKIN, L/H	XJ6 & XJ12 SWB	1
	JS607	\$269.99	REAR DOOR SKIN, R/H	XJ6 & XJ12 LWB Series II	1
	JS608	\$269.99	REAR DOOR SKIN, L/H	XJ6 & XJ12 LWB Series II	1
	AKP4	NA	REAR DOOR SKIN, R/H	XJ6 & XJ12 Series III	1
	AKP5	NA	REAR DOOR SKIN, L/H	XJ6 & XJ12 Series III	1
	JS668	\$849.99	DOOR SKIN, R/H	XJ6 & XJ12 Coupe	1
	JS670	\$849.00	DOOR SKIN, L/H	XJ6 & XJ12 Coupe	1
12	JS604RP	\$319.99	FLOOR PANEL, R/H*	A	1
	JS605RP	\$319.99	FLOOR PANEL, L/H*	C	1
13	11870	\$159.99	VALANCE, R/H rear	XJ6 & XJ12	1
	11871	\$159.99	VALANCE, L/H rear	D	1
*These floor panels are for LWB cars but can be shortened for use with SWB cars.					
14	11698	NA	TRUNK LID	XJ6 & XJ12 Series I	1
	JS673	NA	TRUNK LID	XJ6 & XJ12 Series II	1
	AKP373JAG	NA	TRUNK LID	XJ6 & XJ12 Series III	1
15	36-4401	\$74.99	REAR WHEEL ARCH REPAIR PANEL, R/H	A	1
	36-4402	\$74.99	REAR WHEEL ARCH REPAIR PANEL, L/H	C	1
16	AKP346JAG	NA	REAR QUARTER PANEL (FENDER), R/H	XJ6 & XJ12 Series III	1
	AKP347JAG	NA	REAR QUARTER PANEL (FENDER), L/H	XJ6 & XJ12 Series III	1
17	RTC1214	\$192.99	CENTER REAR VALANCE	XJ6 & XJ12	1

Toll-Free Orders 1-800-667-7872 | MossMotors.com
Fax 805-692-2525 | Local 805-681-3400



Body Panels

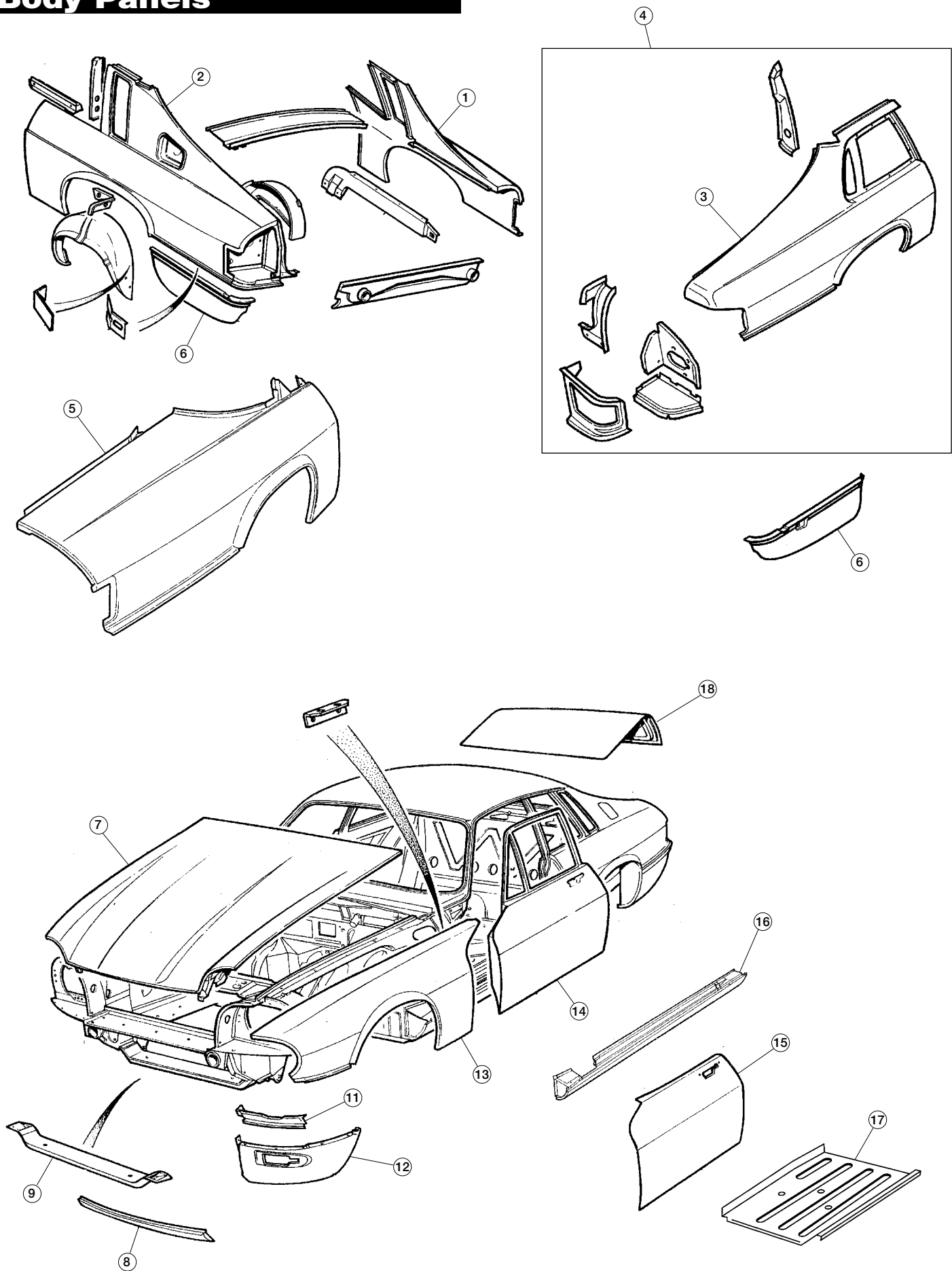

Body Panels, XJS

16700

No.	Part#	Price (Each)	Description	Application	Qty Req.
1	RTC1635JAG	NA	REAR FENDER, R/H	e XJS coupe to VIN	1
2	RTC1636JAG	NA	REAR FENDER, L/H	r 179736	1
3	BHC2090	\$549.99	REAR FENDER REPAIR PANEL, R/H	A f	1
	BHC2091JAG	NA	REAR FENDER REPAIR PANEL, L/H	f c XJS coupe from VIN	1
4	BHC2540JAG	NA	REAR FENDER ASSEMBLY, R/H	v 188105	1
	BHC2541JAG	NA	REAR FENDER ASSEMBLY, L/H	f D	1
5	BJC1516JAG	NA	REAR FENDER, R/H	e XJS convertible to VIN	1
	BJC1517JAG	NA	REAR FENDER, L/H	r 179736	1
	BHC2092JAG	NA	REAR FENDER REPAIR PANEL, R/H	A c XJS convertible from	1
	BHC2093JAG	NA	REAR FENDER REPAIR PANEL, L/H	v VIN 179737	1
	BHC1908JAG	NA	REAR FENDER ASSEMBLY, R/H	D A	1
	BHC1909JAG	NA	REAR FENDER ASSEMBLY, L/H	c XJS convertible VIN	1
	BHC2630JAG	NA	REAR FENDER ASSEMBLY, R/H	v 179736-188104	1
	BHC2631JAG	NA	REAR FENDER ASSEMBLY, L/H	D A	1
6	BHC1374	\$498.99	LOWER REAR VALANCE, R/H	e XJS to VIN 188104	1
	BHC1375	\$498.99	LOWER REAR VALANCE, L/H	r	1
	JLM12226	NA	LOWER REAR VALANCE, R/H	e XJS From VIN 188105	1
	JLM12227	NA	LOWER REAR VALANCE, L/H	r	1
7	RTC1530JAG	NA	BONNET	XJS to VIN 179736	1
	BHC1973JAG	NA	BONNET	u XJS coupe VIN	1
	BHC1973JAG	NA	BONNET	i 179737 to 189893	1
	BHC3055JAG	NA	BONNET	u XJS convertible VIN	1
	BHC3055JAG	NA	BONNET	i 179737 to 189893	1
	FHE3005AAJAG	NA	BONNET	u XJS coupe VIN	1
8	RTC1531	NA	LOWER VALANCE	i 189894-194774	1
9	BHC2180JAG	NA	LOWER VALANCE	u XJS convertible VIN	1
	CBP313JAG	NA	CROSSMEMBER	i 189894-194774	1
	BHC2256JAG	NA	CROSSMEMBER	XJS from VIN 194775	1
11	BHC2112JAG	NA	FENDER EXTENSION PANEL, R/H	XJS to VIN 184573	1
	BHC2113JAG	NA	FENDER EXTENSION PANEL, L/H		1
12	RTC1544JAG	\$253.19	CORNER VALANCE BELOW BUMPER, R/H	A c XJS to VIN 184573	1
	RTC1545JAG	\$283.49	CORNER VALANCE BELOW BUMPER, L/H	v D	1
	BHC2568JAG	NA	CORNER VALANCE BELOW BUMPER, R/H	A c XJS From VIN 184574	1
	BHC2569JAG	NA	CORNER VALANCE BELOW BUMPER, L/H	v D	1
13	BHC1810JAG	NA	FRONT FENDER/WING, R/H	e XJS to VIN 179736	1
	BHC1811JAG	\$1,004.89	FRONT FENDER/WING, L/H	r	1
	BHC1812JAG	NA	FRONT FENDER/WING, R/H	e XJS VIN 179737-	1
	BHC1813JAG	NA	FRONT FENDER/WING, L/H	r 188104	1
	BHC2544JAG	NA	FRONT FENDER/WING, R/H	e XJS VIN 188105-	1
	BHC2545JAG	NA	FRONT FENDER/WING, L/H	r 190527	1
	BHC2790JAG	NA	FRONT FENDER/WING, R/H	e XJS VIN 190528-on	1
	BHC2791JAG	NA	FRONT FENDER/WING, L/H	r	1

No.	Part#	Price (Each)	Description	Application	Qty Req.
14	RTC1532JAG	NA	DOOR ASSEMBLY, R/H	e XJS coupe to VIN	1
	RTC1533JAG	NA	DOOR ASSEMBLY, L/H	r 179736	1
	JLM10476	NA	DOOR ASSEMBLY, R/H	e XJS coupe from VIN	1
	JLM10477	NA	DOOR ASSEMBLY, L/H	r 179737, with flat key	1
	JLM12350JAG	NA	DOOR ASSEMBLY, R/H	A XJS coupe from VIN	1
	JLM12351JAG	NA	DOOR ASSEMBLY, L/H	s 179737, with spindle	1
	BJC1536JAG	NA	DOOR ASSEMBLY, R/H	D key	1
	BJC1537JAG	NA	DOOR ASSEMBLY, L/H	e XJS convertible to VIN	1
	JLM10478	NA	DOOR ASSEMBLY, R/H	r 179736	1
	JLM10479	NA	DOOR ASSEMBLY, L/H	A XJS convertible from	1
	JLM12352JAG	NA	DOOR ASSEMBLY, R/H	s VIN 179737, with	1
	JLM12353JAG	NA	DOOR ASSEMBLY, L/H	D spindle key	1
15	RTC1534JAG	NA	DOOR SKIN, R/H	e XJS coupe to VIN	1
	RTC1535JAG	NA	DOOR SKIN, L/H	r 179736	1
	BHC1524JAG	NA	DOOR SKIN, R/H	e XJS coupe from VIN	1
	BHC1525JAG	NA	DOOR SKIN, L/H	r 179737, with flat key	1
	JLM11022JAG	NA	DOOR SKIN, R/H	A XJS coupe from VIN	1
	JLM11023JAG	NA	DOOR SKIN, L/H	s 179737, with spindle	1
	BJC1834JAG	NA	DOOR SKIN, R/H	D key	1
	BJC1835JAG	\$1,804.59	DOOR SKIN, L/H	e XJS convertible to VIN	1
	BHC1858JAG	NA	DOOR SKIN, R/H	r 179736	1
	BHC1859JAG	NA	DOOR SKIN, L/H	A XJS convertible from	1
	JLM11024JAG	NA	DOOR SKIN, R/H	s VIN 179737, with	1
	JLM11025JAG	NA	DOOR SKIN, L/H	D spindle key	1
16	RTC1627JAG	\$742.49	OUTER SILL, R/H	e XJS coupe to VIN	1
	RTC1628JAG	\$1,242.39	OUTER SILL, L/H	r 179736	1
	BHC1898JAG	NA	OUTER SILL, R/H	e XJS coupe from VIN	1
	BHC1899JAG	NA	OUTER SILL, L/H	r 179737	1
	BJC1412JAG	NA	OUTER SILL, R/H	e XJS convertible to VIN	1
	BJC1413JAG	NA	OUTER SILL, L/H	r 179736	1
	BHC1434JAG	NA	OUTER SILL, R/H	e XJS convertible from	1
	BHC1435JAG	NA	OUTER SILL, L/H	r VIN 179737	1
17	36-4025RH	\$334.99	FLOOR REPAIR PANEL, R/H		1
	36-4025LH	\$344.99	FLOOR REPAIR PANEL, L/H		1
18	CBP318JAG	NA	TRUNK/BOOT LID	u XJS coupe to VIN	1
	BJC1524JAG	NA	TRUNK/BOOT LID	i 179736	1
	FHC3019AAJAG	NA	TRUNK/BOOT LID	u XJS convertible to VIN	1
				i 179736	1
				XJS from VIN 179737	1

Body Fittings

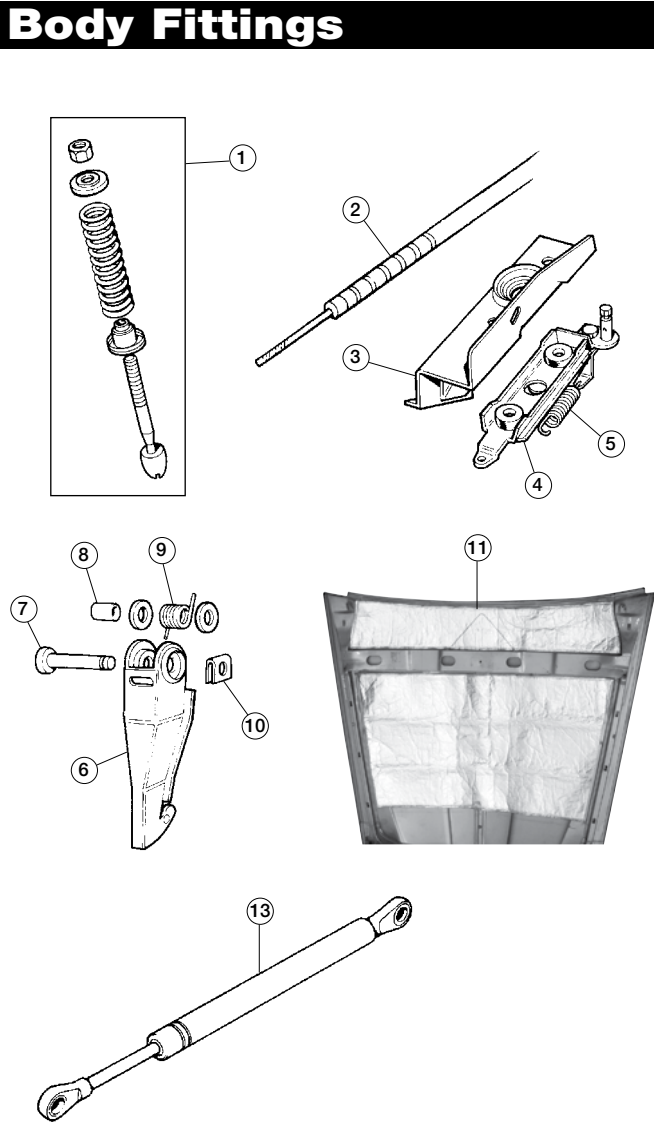

Bonnet Components, XJ6 & XJ12

16649

No.	Part#	Price (Each)	Description	Application	Qty Req.
1	12179	NA	HOOD LOCK ASSEMBLY		1
2	HNA2548AAJAG	NA	HOOD RELEASE CABLE, outer L/H		1
	HMD2549AA	\$59.99	HOOD RELEASE CABLE, outer R/H		1
	BEC15720JAG	NA	HOOD RELEASE CABLE, inner L/H		1
	HMD2549AA	\$59.99	HOOD RELEASE CABLE, inner R/H		1
3	12184	NA	HOOD CATCH COVER, R/H		1
	12185JAG	NA	HOOD CATCH COVER, L/H		1
4	12526JAG	NA	CATCH ASSEMBLY, R/H		1
	12527JAG	NA	CATCH ASSEMBLY, L/H		1
5	12525JAG	NA	SPRING, for hood catch		1
6	HHB2440AAJAG	NA	SAFETY CATCH		1
7	BAC4300	NA	PIN, for safety catch		1
8	BD48393JAG	NA	BUSHING, for safety catch		1
9	BD48396	\$11.99	SPRING, for safety catch		1
10	C27328/3Z	\$1.59	CLIP, for safety catch		1
11	43228	\$194.99	UNDER-BONNET INSULATION KIT*	u XJ6 & XJ12 Series i I & II	1
	43229	\$224.99	UNDER-BONNET INSULATION KIT*	u XJ6 & XJ12 i Series III	1
*These are non-original kits that must be glued in place. They work great, however.					
12	BEC22723/4	\$189.99	UNDER-BONNET INSULATION KIT	u XJ6 & XJ12 Series i II & III	1
This is an aftermarket kit cut from foam rather than the original fiber board. It contains foam replicas of BEC22723 and BEC22724, the large and small insulation pieces.					
13	JLM21457JAG	\$124.99	BONNET STRUT, genuine Jaguar	XJ12 Series III	1

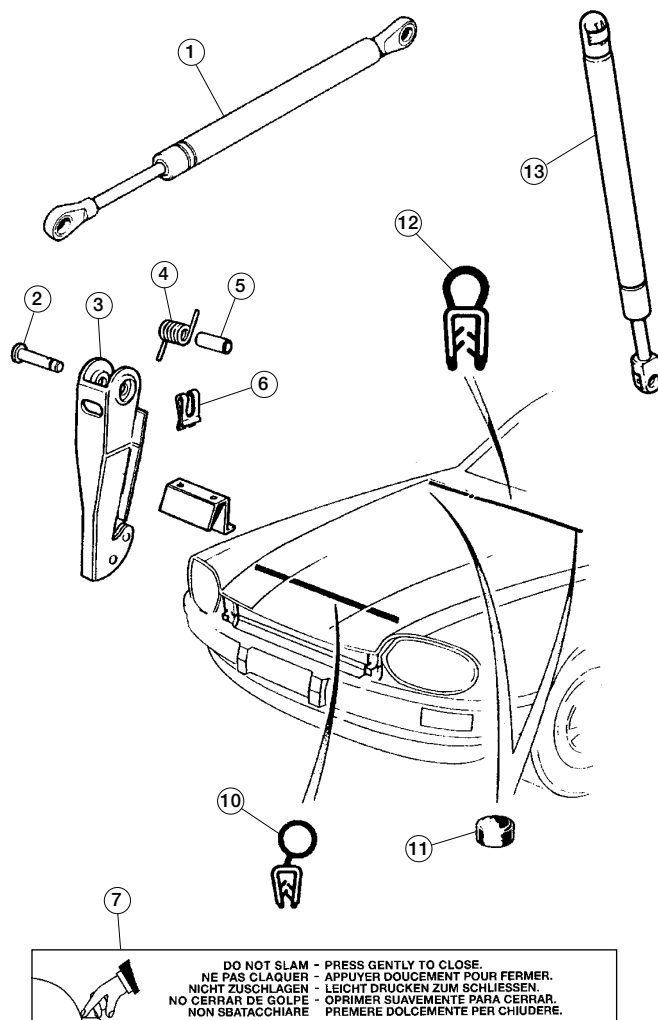

DO NOT SLAM - PRESS GENTLY TO CLOSE.
NE PAS CLAQUER - APPUYER DOUCEMENT POUR FERMER.
NICHT ZUSCHLAGEN - LEICHT DRUCKEN ZUM SCHLIESSEN.
NO CERRAR DE GOLPE - OPRIMER SUAVEMENTE PARA CERRAR.
NON SBATACCIARE - PREMERE DOLCEMENTE PER CHIUDERE.

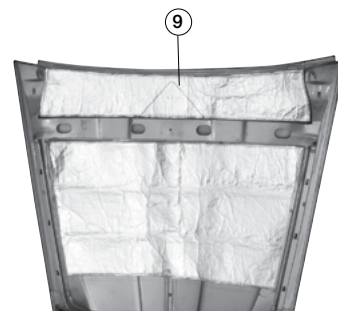

TO CLOSE HOOD WITHOUT DAMAGE TO LOCKS
1. PUSH DOWN TO ENGAGE SAFETY CATCH
2. MOVE LEVER INSIDE CAR UPWARD TO LOCK
DO NOT SLAM SHUT

Bonnet & Trunk Lid Components, XJS

16701

No.	Part#	Price (Each)	Description	Application	Qty Req.
1	BD48027	\$19.99	BONNET STRUT	u XJS VIN 2W.52197 to i 184671	1
	BEC13515	\$69.99	BONNET STRUT, non locking	e XJS From VIN 184672	1
	BEC15544	\$99.99	BONNET STRUT, locking	r	1
2	BAC4300	NA	PIVOT PIN, for safety catch		1
3	HHB2440AAJAG	NA	SAFETY CATCH		1
4	BD48396	\$11.99	SPRING, for safety catch		1
5	BD48393JAG	NA	BUSHING, for safety catch		1
6	C27328/3Z	\$1.59	CLIP, for safety catch		1
7	36-1120	\$1.99	STICKER, "... press gently to close"		1
8	36-1121	\$2.99	STICKER, "do not slam shut"		1
9	43231	\$164.99	UNDER-BONNET INSULATION KIT	e XJS 1976-1991 r	1
Non-original kit that must be glued in place. They work great, however.					
10	BEC9009	NA	BONNET SEAL, front		1
11	BD10224	\$3.79	BONNET BUFFER		2
12	BEC9010	NA	BONNET SEAL, rear		1
13	GHC3800AA	\$39.99	TRUNK LID STRUT, convertible		2

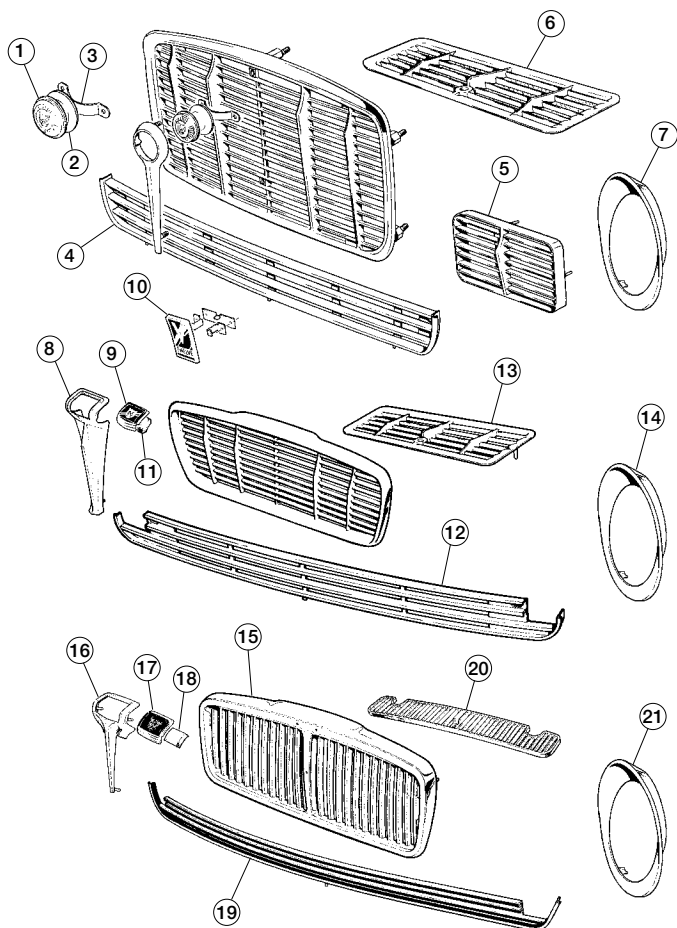

Front Grilles

16669

No.	Part#	Price (Each)	Description	Application	Qty Req.
1	BD32160	\$39.99	MOTIF BADGE	A	1
2	BD11499	\$0.79	BACKING PLATE, motif badge	s XJ6 Series I	1
3	BD31767	\$5.99	MOTIF CLIP	D	1
4	BD29018	NA	LOWER GRILLE	A	1
5	BD30582	\$69.99	HORN GRILLE	f	2
6	BD29280	NA	VENT GRILLE	S XJ6, XJ12 Series I	1
7	DAC2115	NA	INNER HEADLAMP DOOR/RIM*	f	2
	DAC2110	NA	OUTER HEADLAMP DOOR/RIM*	D	2
8	BD42370JAG	NA	MOTIF BAR	XJ6 Series II	1
9	BD42436	\$24.99	CAT FACE MOTIF BADGE	XJ6, XJ12 Series II	1
10	BD42435	NA	XJ12 "V-12" MOTIF BAR BADGE	XJ12 Series II	1
11	BD44454/1JAG	NA	MOTIF PAD	A	1
12	BAC2479	NA	LOWER GRILLE	f	1
13	BD29280	NA	VENT GRILLE	S XJ6, XJ12 Series II	1
14	DAC2115	NA	INNER HEADLAMP DOOR/RIM*	f	2
	DAC2110	NA	OUTER HEADLAMP DOOR/RIM*	D	2
15	BAC1573JAG	NA	RADIATOR GRILLE	XJ6, XJ12 Series III	1
16	BAC1063JAG	NA	XJ6 MOTIF BAR	e XJ6 Series III	1
17	BD42436	\$24.99	XJ6 MOTIF BADGE	r XJ6 Series III	1
18	BD44454/1JAG	NA	MOTIF PAD	A	1
19	BAC2479	NA	LOWER GRILLE	f	1
20	BAC1020JAG	NA	VENT GRILLE	S XJ6, XJ12 Series III	1
21	DAC2115	NA	INNER HEADLAMP DOOR/RIM*	f	2
	DAC2110	NA	OUTER HEADLAMP DOOR/RIM*	D	2

*Later vented type

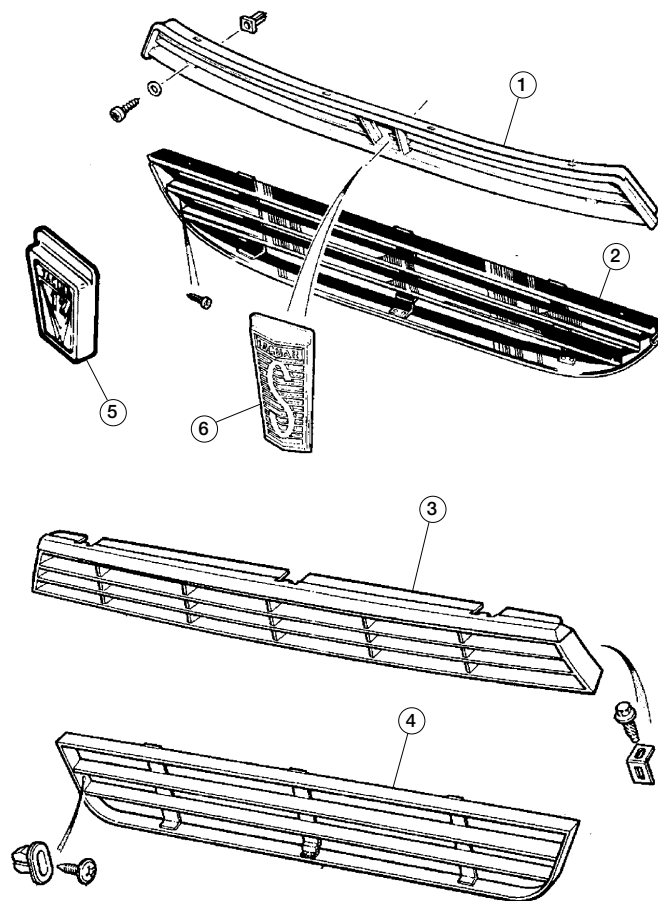

Front Grille, XJS

16702

No.	Part#	Price (Each)	Description	Application	Qty Req.
1	BEC11284	\$499.99	RADIATOR GRILLE, upper	e XJS to VIN 179736	1
2	BD44668JAG	NA	RADIATOR GRILLE, lower	r (through 1991)	1
3	BEC10966JAG	NA	RADIATOR GRILLE, upper, chrome	A f	1
	HHC5500BBXXX	NA	RADIATOR GRILLE, upper, primer	S XJS 1992-on f	1
4	BEC21572JAG	NA	RADIATOR GRILLE, lower	D	1
5	BD44533	NA	"V-12" BADGE IN UPPER GRILLE	e XJS V-12 r	1
6	BAC5764JAG	NA	"S" BADGE IN UPPER GRILLE		1

Windshield

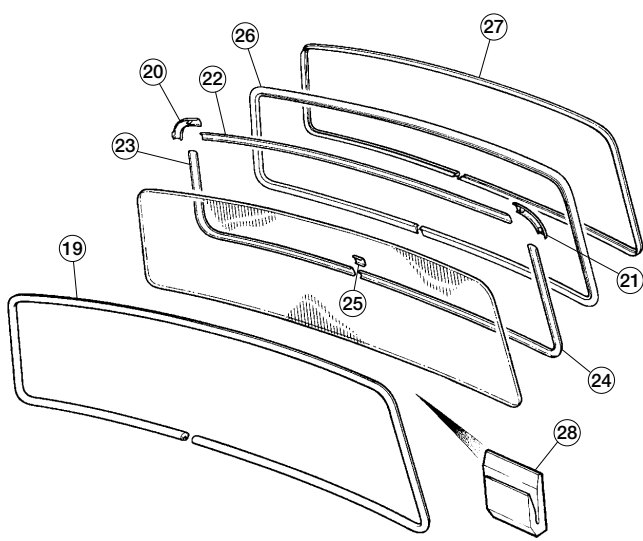
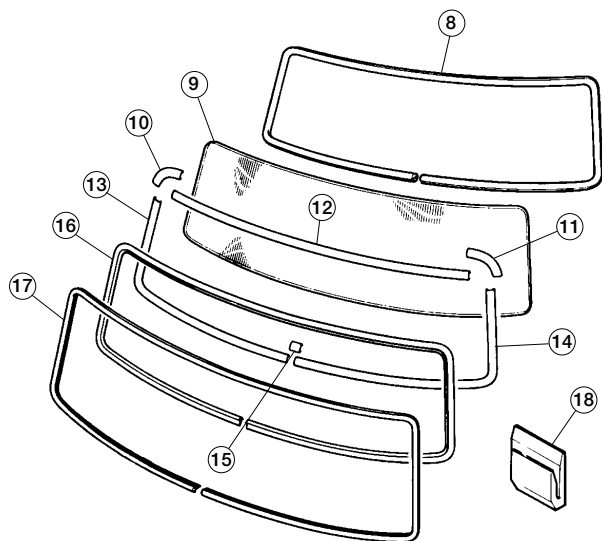
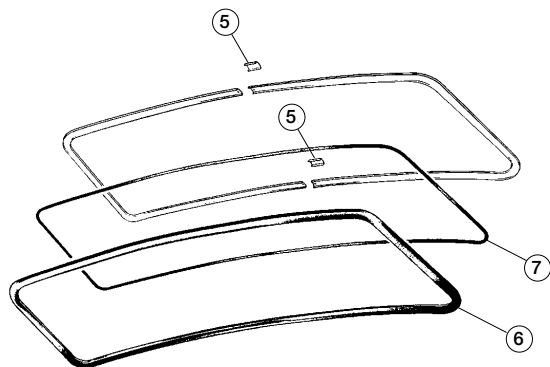
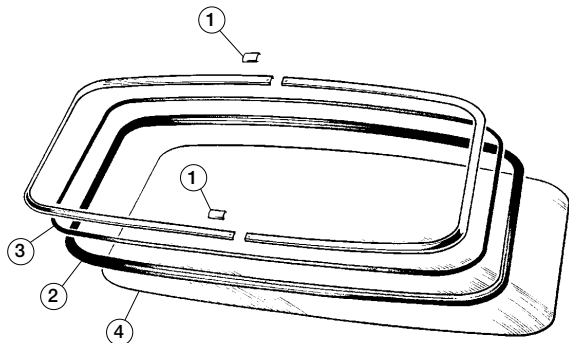

Windshield Seals & Trim

16670

No.	Part#	Price (Each)	Description	Application	Qty Req.
1	BD19837	\$23.99	MOLDING CLIP	u XJ6/XJ12 to VIN i 1L.52957	2
	BD5366/1	\$7.99	MOLDING CLIP	u XJ6/XJ12 From VIN i 1L.52958	2
	BD5366/1	\$7.99	MOLDING CLIP	XJ6/XJ12 Series II	2
2	BD31153	\$87.99	FRONT WINDSHIELD SEAL	u XJ6/XJ12 Series I to i VIN 1L.52957	1
	BD48848	\$54.99	FRONT WINDSHIELD SEAL	u XJ6/XJ12 Series I i From VIN 1L.52958	1
	BD48848	\$54.99	FRONT WINDSHIELD SEAL	XJ6/XJ12 Series II	1
3	BD20499/1	\$2.59	WINDSHIELD SEAL INSERT	A	13
			Sold per foot	f	
4	BD31145/1JAG	NA	FRONT WINDSHIELD GLASS	f	1
			Tinted and shaded	c	
5	BD5366/1	\$7.99	MOLDING CLIP, rear windshield	v XJ6/XJ12 Series I & II	2
6	BD30723*	\$106.99	REAR WINDSHIELD SEAL, early	f	1
	BD38361*	\$68.99	REAR WINDSHIELD SEAL, late	f	1
7	BD20499/1	\$2.59	WINDSHIELD SEAL INSERT	D	12
			Sold per foot		
*BD30723 fits Series I XJ6 heated rear windshields up to 1L.52957 (4.2 LHD SWB); 1L.5576 (4.2 RHD SWB); 1G.4158 (2.8 RHD SWB) and 1G.50916 (2.8 LHD SWB). BD38361 was fitted to later Series I XJ6, all Series II, and all XJ12.					
8	BAC1977	\$15.99	RUBBER SEAL, between body and glass	A	1
				f	
9	BAC1959	\$499.99	FRONT WINDSHIELD GLASS	f	1
			Tinted	f	
10	BAC2150	NA	FRONT CORNER MOLDING, R/H	f	1
11	BAC2151	NA	FRONT CORNER MOLDING, L/H	c	1
12	BAC1028JAG	NA	FRONT UPPER MOLDING	v XJ6/XJ12 Series III	1
13	BAC1026JAG	NA	FRONT SIDE AND LOWER MOLDING, R/H	f	1
				f	
14	BAC1027JAG	NA	FRONT SIDE AND LOWER MOLDING, L/H	f	1
				d	
15	BAC5098JAG	\$15.19	FRONT MOLDING JOINT CLIP		1

No.	Part#	Price (Each)	Description	Application	Qty Req.
16	BAC4794	\$11.99	RUBBER SEAL, inner perimeter of chrome	A	1
				f	
17	BBC5889	\$9.99	RUBBER SEAL, outer perimeter of chrome	f	1
				f	
18	BAC3213	NA	RUBBER LOCATING CLIP	f	2
19	BAC2288	\$19.99	RUBBER SEAL, between body and rear glass	f	1
				f	
20	BAC1696JAG	NA	REAR CORNER MOLDING, R/H	f	1
21	BAC1697JAG	NA	REAR CORNER MOLDING, L/H	f	1
22	BAC1694	NA	REAR UPPER MOLDING	s XJ6/XJ12 Series III	1
23	BAC1692	NA	REAR SIDE AND LOWER MOLDING, R/H	f	1
				f	
24	BAC1693	NA	REAR SIDE AND LOWER MOLDING, L/H	f	1
				f	
25	BAC5098JAG	\$15.19	REAR MOLDING JOINT CLIP	f	1
				f	
26	BAC4794	\$11.99	RUBBER SEAL, inner perimeter of chrome	f	1
				f	
27	BBC5889	\$9.99	RUBBER SEAL, outer perimeter of chrome	f	1
				f	
28	BAC3213	NA	RUBBER LOCATING CLIP	D	2

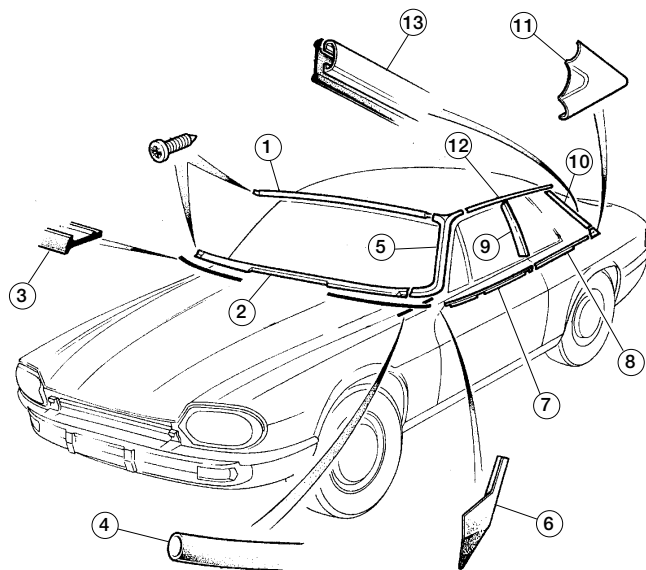
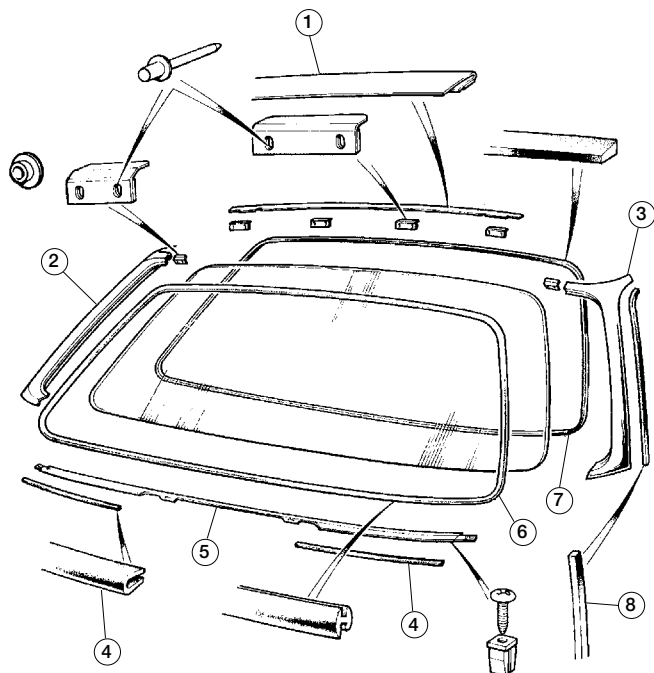

Front Windshield & Trim, XJS Coupe from 1992

16707

No.	Part#	Price (Each)	Description	Application	Qty Req.
1	BEC8124	NA	UPPER WINDSHIELD EDGE MOLDING	e XJS Coupe 179737- r 186966	1
	GHB8860AAJAG	\$175.49	UPPER WINDSHIELD EDGE MOLDING	e XJS Coupe 186967-on	1
2	BEC17406JAG	NA	"A" POST MOLDING, R/H	u XJS Coupe 179737- i 186966	1
	GHB8852AAJAG	\$283.49	"A" POST MOLDING, R/H	XJS Coupe 186967-on	1
3	BEC17407JAG	NA	"A" POST MOLDING, L/H	u XJS Coupe 179737- i 186966	1
	GHB8853AAJAG	NA	"A" POST MOLDING, L/H	XJS Coupe 186967-on	1
4	BEC17446JAG	NA	SEAL, lower windshield molding	e XJS Coupe From 179737	2
5	BEC17412JAG	NA	LOWER WINDSHIELD EDGE MOLDING	e XJS Coupe 179737- r 186966	1
	BEC25707JAG	NA	LOWER WINDSHIELD EDGE MOLDING	e XJS Coupe 186967-on	1
6	BEC9535	NA	WINDSHIELD SEAL		1
7	BEC7083JAG	NA	MASTIC RETENTION DAM	u XJS Coupe 179737- i 186966	1
	BEC14882	NA	MASTIC RETENTION DAM	XJS Coupe 186967-on	1
8	BEC10928JAG	NA	SEALING STRIP, a-post finisher		1
9	BEC24436JAG	NA	WINDSHIELD GLAZING RUBBER	e XJS Coupe From 186987	1

Front Windshield & Side Finishers, XJS Coupe Through 1991

16706

No.	Part#	Price (Each)	Description	Application	Qty Req.
1	BD44237JAG	NA	UPPER WINDSHIELD EDGE MOLDING	A f	1
2	BD44243JAG	NA	LOWER WINDSHIELD EDGE MOLDING	f f	1
3	BD46908/3JAG	NA	SEAL, under lower windshield molding	s XJS Coupe to 179736	2
4	BAC6236	NA	FILLER STRIP	f f	2
5	BDC7218JAG	NA	"A" POST MOLDING, R/H	f	1
	BDC7219	NA	"A" POST MOLDING, L/H	D	1
6	BDC5780JAG	NA	A-POST CLOSING FINISHER, R/H		1
	BDC5781JAG	NA	A-POST CLOSING FINISHER, L/H		1
7	BD45628JAG	NA	DOOR WAIST FINISHER, R/H		1
	BD45629	NA	DOOR WAIST FINISHER, L/H		1
8	BD45672JAG	\$125.99	REAR QUARTER MOLDING, R/H		1
	BD45673JAG	\$94.09	REAR QUARTER MOLDING, L/H		1
9	BD48752JAG	NA	B-POST FINISHER, R/H		1
	BD48753JAG	NA	B-POST FINISHER, L/H		1
10	BD45170JAG	NA	AIR VENT FINISHER, R/H		1
	BD45171JAG	NA	AIR VENT FINISHER, L/H		1
11	BD45172JAG	NA	CORNER FINISHER, R/H		1
	BD45173	\$49.99	CORNER FINISHER, L/H		1
12	BD44240JAG	NA	GUTTER FINISHER, R/H		1
	BD44241JAG	NA	GUTTER FINISHER, L/H		1
13	BD45175JAG	NA	SEAL, under finisher, R/H		1
	BD45176JAG	NA	SEAL, under finisher, L/H		1

Body Fittings

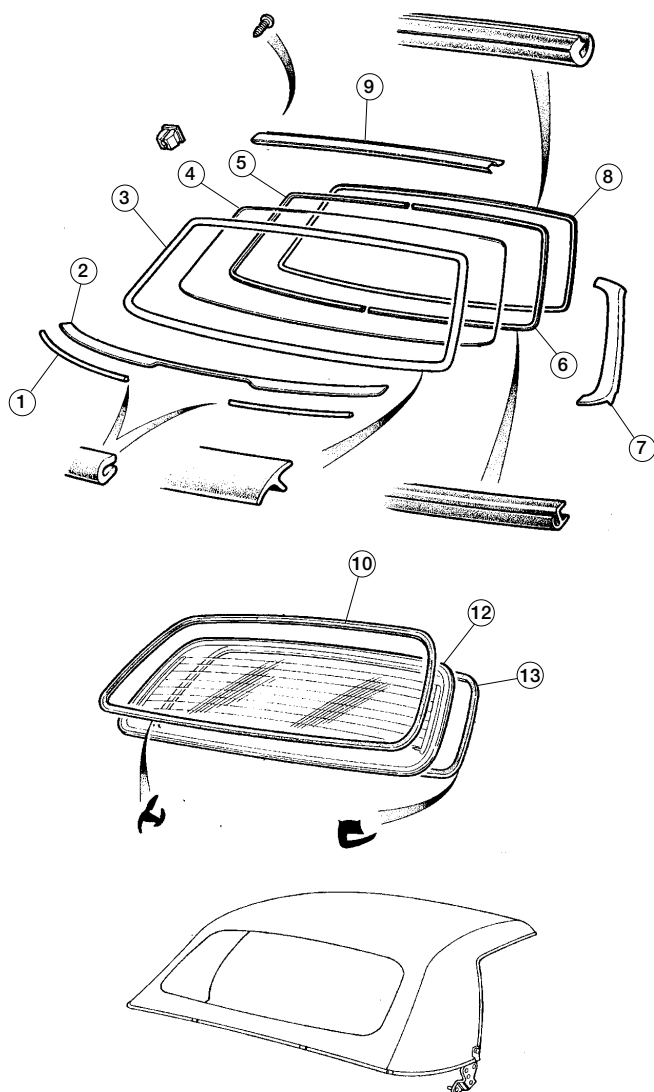

Windshield Trim, XJS Convertible

16711

No.	Part#	Price (Each)	Description	Application	Qty Req.
1	BEC17446JAG	NA	SEAL, lower windshield molding		2
2	BEC1460JAG	NA	FINISHER, bottom		1
3	BEC6599JAG	\$105.29	GLAZING RUBBER		1
4	BEC22248	\$634.99	WINDSHIELD GLASS, tinted	u XJS Convertible to VIN i 190527	1
	GHD8804CA	NA	WINDSHIELD GLASS, tinted	u XJS Convertible From i VIN 190528	1
5	BEC1762JAG	NA	EDGE MOLDING, R/H	XJS Convertible to VIN	1
6	BEC1763JAG	NA	EDGE MOLDING, L/H	163759	1
7	BEC25314JAG	NA	A-POST FINISHER, R/H		1
	BEC25315	NA	A-POST FINISHER, L/H		1
8	BEC7083JAG	NA	MASTIX RETENTION DAM		1
9	BEC23222JAG	NA	FINISHER, top		1
10	BEC10035JAG	NA	BACKLIGHT GLAZING RUBBER		1
12	BBC8243JAG	NA	BACKLIGHT GLASS, convertible	e _r Without rear seats	1
	BEC24513JAG	NA	BACKLIGHT GLASS, 2+2	With small rear seats	1
13	BEC1728JAG	NA	MASTIX DAM RETENTION		1
	BEC24549	NA	OUTER SEAL	Not shown	1

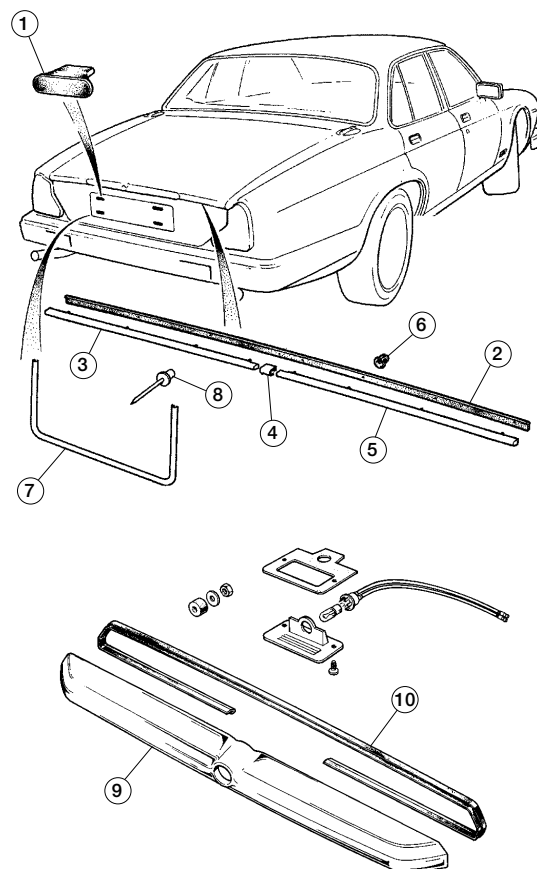

Trunk Lid Trim, XJ6 Series III

16691

No.	Part#	Price (Each)	Description	Application	Qty Req.
1	BD6581	\$1.99	LICENSE PLATE BUFFER		4
2	BAC4933	\$11.99	GASKET, under trunk lid trim		1
3	BAC1835JAG	NA	TRUNK LID TRIM, L/H		1
4	BAC2726JAG	NA	TRUNK LID TRIM CENTER JOINING CLIP		1
5	BAC1834JAG	NA	TRUNK LID TRIM, R/H		1
6	JLM11323	NA	TRUNK LID TRIM ATTACHING CLIP		8
7	BAC1699JAG	NA	LICENSE PLATE "U" CHROME		1
8	DZA5365	\$0.29	ATTACHING CLIP FOR "U" CHROME		4
9	DAC1591	NA	LICENSE LAMP ASSEMBLY		1
10	DAC1585/2	\$7.49	GASKET ONLY, under license lamp		1

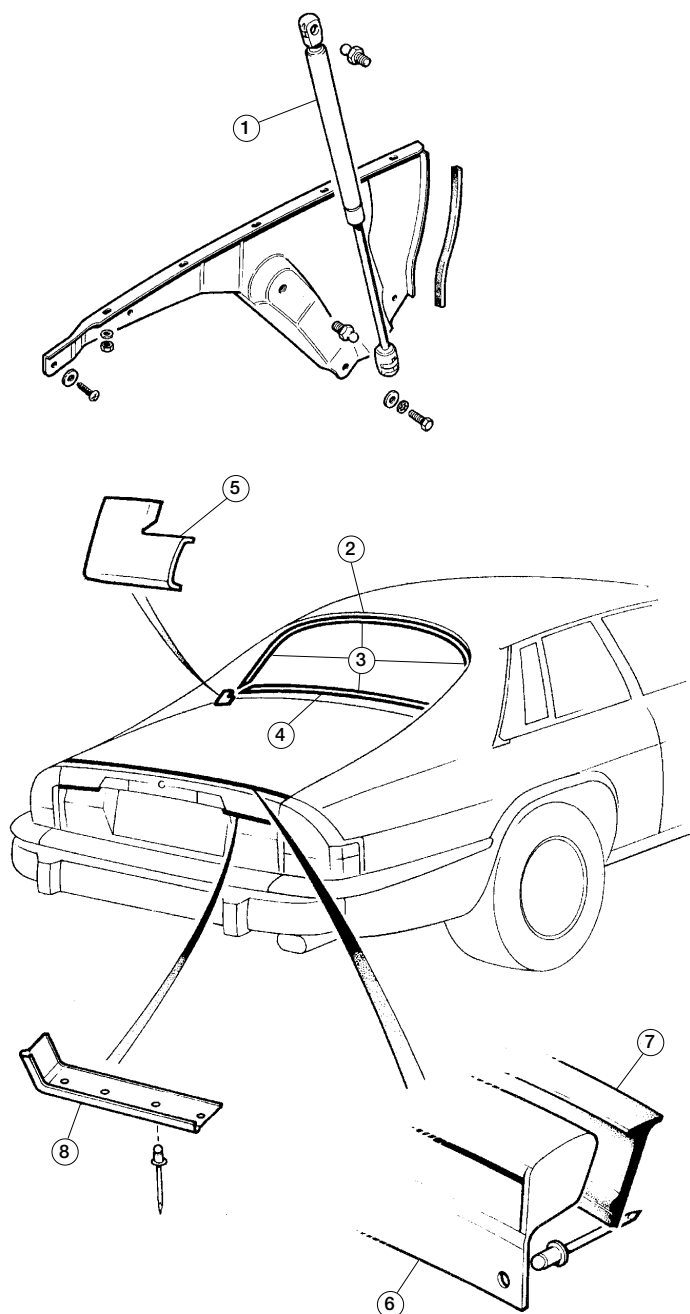

Rear Windshield & Trunk Finishers, XJS through 1991 16709

No.	Part#	Price (Each)	Description	Application	Qty Req.
1	GHC3800AA	\$39.99	TRUNK LID GAS SPRING, convertible only		2
2	BD44394JAG	NA	UPPER BACK GLASS MOLDING, coupe		1
3	BD44393	\$49.99	SEAL, rear windshield, coupe		1
4	BD44385JAG	NA	LOWER BACK GLASS MOLDING, coupe		1
5	BD47931JAG	NA	CORNER MOLDING, R/H or L/H, coupe	A/R	1
6	BD45640JAG	NA	UPPER TRUNK MOLDING, coupe or convertible		1
7	BD46908/3JAG	NA	RUBBER SEAL, for trunk molding, coupe or convertible		1
8	BD45919JAG	NA	LOWER TRUNK MOLDING, R/H, coupe or convertible		1
8	BD45920JAG	NA	LOWER TRUNK MOLDING, L/H, coupe or convertible		1

Toll-Free Orders 1-800-667-7872 | MossMotors.com
Fax 805-692-2525 | Local 805-681-3400

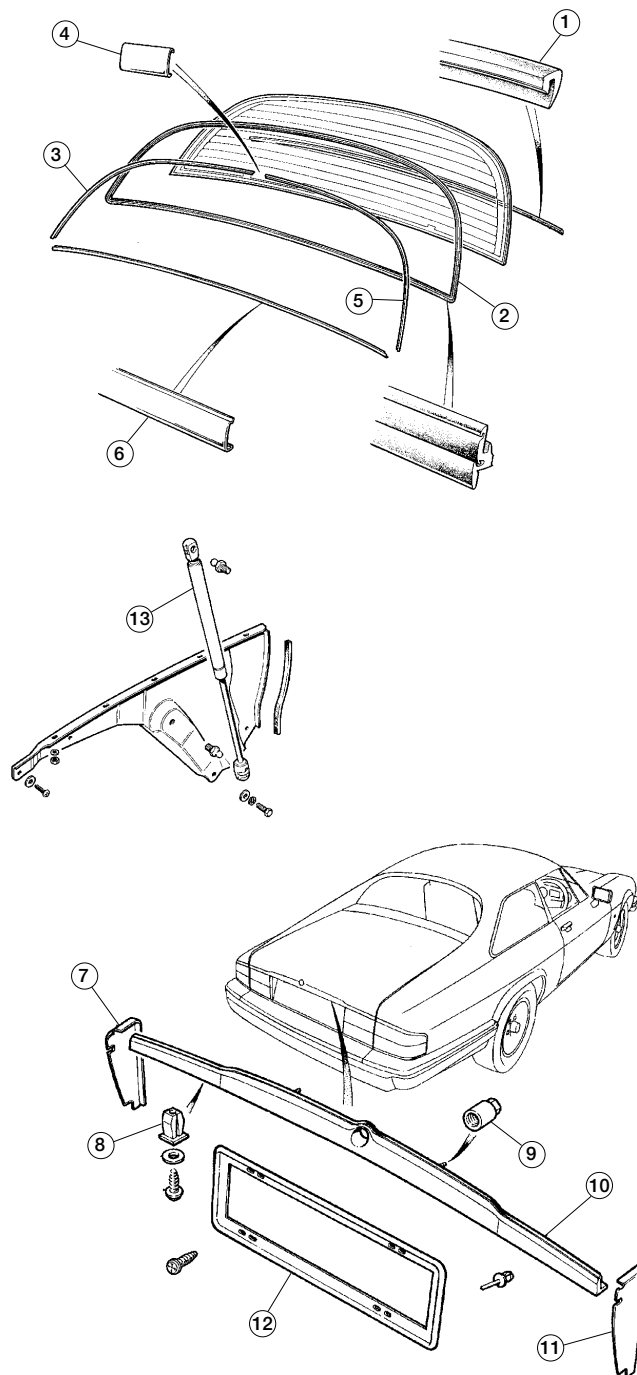

Rear Windshield & Trunk Lid Trim, XJS from 1992 16710

No.	Part#	Price (Each)	Description	Application	Qty Req.
1	BEC9530JAG	NA	MASTEC DAM	XJS Coupe	1
2	BEC21332	NA	BACKLIGHT GLAZING RUBBER	u XJS Coupe to VIN i 191494	1
2	GHD9024AA	NA	BACKLIGHT GLAZING RUBBER	u XJS Coupe From VIN i 191495	1
3	BEC3085JAG	NA	UPPER FINISHER, L/H	A	1
4	BEC23512JAG	NA	JOINING CLIP, upper finishers	c	1
5	BEC3084JAG	NA	UPPER FINISHER, R/H	v XJS Coupe from 1992	1
6	BEC3086JAG	NA	FINISHER, lower	D	1
7	BEC15041JAG	\$87.99	LAMP FINISHER, L/H	A	1
8		NA	PLASTIC NUT	f	5
9	BEC9651JAG	NA	PLASTIC NUT	f	2
10	HHB5730AAJAG	NA	TRUNK LID FINISHER	f	1
11	BEC15040JAG	NA	LAMP FINISHER, R/H	s XJS Coupe & Convertible from 1992	1
12	HMB5941AAJAG	NA	LICENSE PLATE SURROUND FINISHER, USA	f	1
13	GHC3800AA	\$39.99	TRUNK LID GAS SPRING, USA and Canada	D	2

Prices subject to change. See MossMotors.com for current pricing. 133

Bumpers

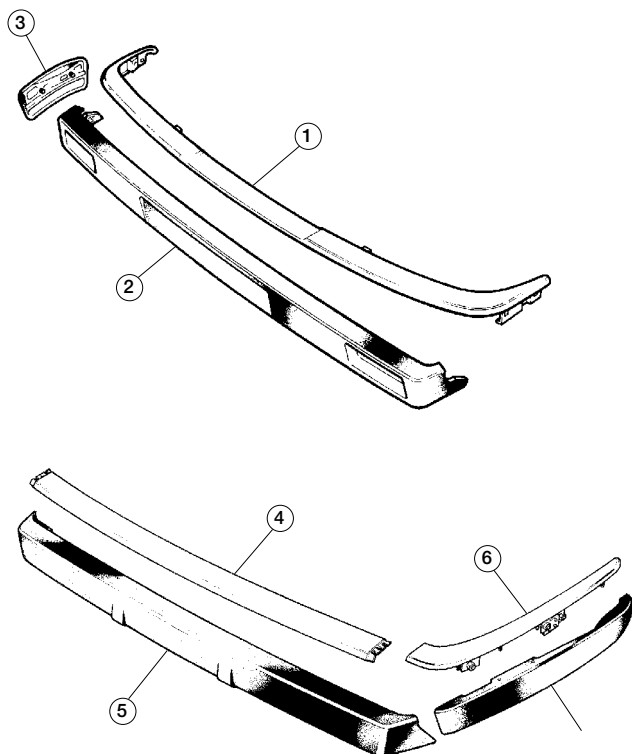

Bumper Components, XJ6 Series III

16668

No.	Part#	Price (Each)	Description	Application	Qty Req.
1	BAC1242	\$2,399.00	FRONT BUMPER CHROME FACE BAR	A	1
2	BAC1170JAG	NA	FRONT BUMPER CENTER RUBBER COVER	f	1
3	BAC1344	\$104.99	R/H FRONT RUBBER BUMPER EXTENSION	f	1
	BAC1345	NA	L/H FRONT RUBBER BUMPER EXTENSION	f	1
4	BBC5181	\$649.99	REAR BUMPER CHROME FACE BAR	f	1
5	BAC1151JAG	NA	REAR BUMPER CENTER RUBBER COVER	CXJ6 Series III V1979.5-1987	1
6	BEC12648JAG	NA	REAR CHROME CORNER EXTENSION BLADE, R/H	f	1
	BEC12649JAG	NA	REAR CHROME CORNER EXTENSION BLADE, L/H	f	1
7	BAC2516JAG	NA	REAR CORNER EXTENSION BLADE RUBBER COVER, R/H	f	1
	BAC2517JAG	NA	REAR CORNER EXTENSION BLADE RUBBER COVER, L/H	f	1
8	BAC2780JAG	\$1.49	BUMPER FASTENER	D	A/R

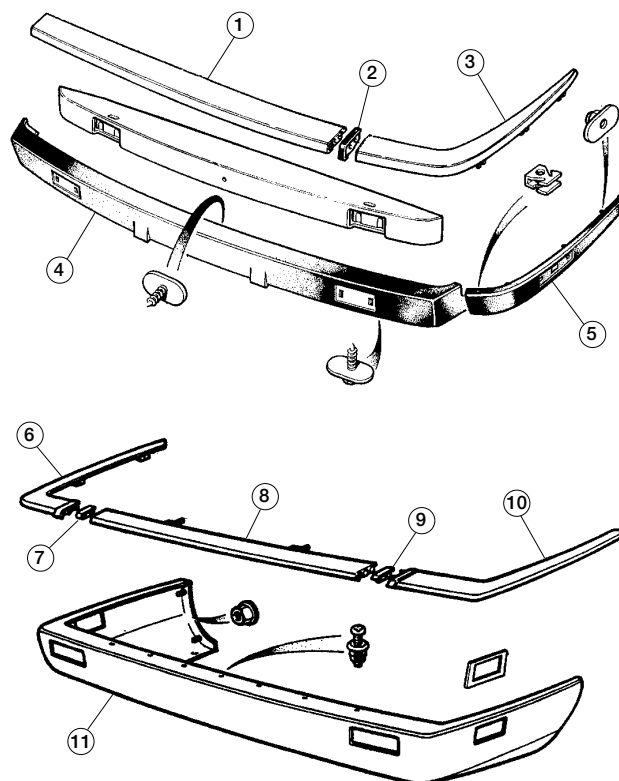

Rear Bumper Components, XJS

16705

No.	Part#	Price (Each)	Description	Application	Qty Req.
1	BCC3434JAG	NA	CENTER FACE BAR	XJS to 185819	1
	BEC24484JAG	NA	CENTER FACE BAR	u XJS VIN 185820 to i 188104	1
2	BAC3479JAG	NA	JOINT FINISHER, between bumper blades		2
3	BEC4134	\$499.99	BUMPER EXTENSION BLADE, R/H rear	A c XJS to VIN 185819	1
	BEC4135JAG	\$592.89	BUMPER EXTENSION BLADE, L/H rear	D	1
	BEC24486JAG	NA	BUMPER EXTENSION BLADE, R/H rear	A c XJS VIN 185820 to v 188104	1
	BEC24487JAG	NA	BUMPER EXTENSION BLADE, L/H rear	D	1
4	BAC1151JAG	NA	RUBBER BUMPER COVER, center	e XJS to 179736	1
	BEC15479	\$499.99	RUBBER BUMPER COVER, center	e XJS 179737-188104 r (fog lights in bumper)	1
5	BAC2928JAG	NA	RUBBER BUMPER CORNER COVER, R/H rear	A c XJS to 179736	1
	BAC2929JAG	NA	RUBBER BUMPER CORNER COVER, L/H rear	D	1
	BEC4132	NA	RUBBER BUMPER CORNER COVER, R/H rear	A XJS 179737-188104 c (side markers in bumper)	1
	BEC4133JAG	NA	RUBBER BUMPER CORNER COVER, L/H rear	D	1
6	HHC6641AAJAG	NA	CORNER BLADE, L/H	A	1
7	BEC20963JAG	NA	JOINT FINISHER, L/H	f	1
8	HHC6620AAJAG	\$675.79	CENTER BLADE	f XJS, from late 1993	1
9	BEC20962JAG	NA	JOINT FINISHER, R/H	s With Body-Color	1
10	HHC6640AAJAG	\$320.69	CORNER BLADE, R/H	f Bumpers	1
11	BEC13624/XXXJAG	NA	BUMPER COVER	f	1
12	KRS116140JAG	\$4.99	RIVET SCREW	D	11

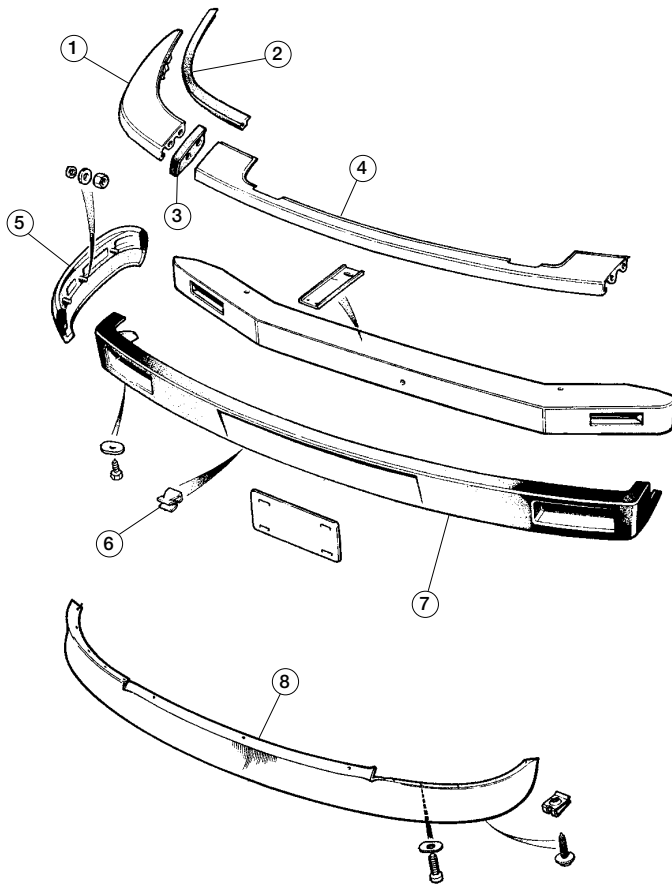

Front Bumper Components, XJS to late 1993

16703

No.	Part#	Price (Each)	Description	Application	Qty Req.
1	BD46712	NA	BUMPER EXTENSION BLADE, R/H	e XJS to VIN 105047	1
	BD46713	NA	BUMPER EXTENSION BLADE, L/H	r (Pre-HE)	1
	BEC14678JAG	NA	BUMPER EXTENSION BLADE, R/H	A XJS VIN 105048	1
	BEC14679JAG	\$630.99	BUMPER EXTENSION BLADE, L/H	s to 185819, W/O headlamp washers	1
	BEC24474JAG	NA	BUMPER EXTENSION BLADE, R/H	A XJS 185819-188104, s W/O headlamp	1
	BEC24475JAG	NA	BUMPER EXTENSION BLADE, L/H	D washers	1
	BEC14680JAG	NA	BUMPER EXTENSION BLADE, R/H	e XJS to 185819, with	1
	BEC14681JAG	NA	BUMPER EXTENSION BLADE, L/H	r headlamp washers	1
	BEC24476JAG	NA	BUMPER EXTENSION BLADE, R/H	A XJS to 185819-	1
	BEC24477JAG	\$363.39	BUMPER EXTENSION BLADE, L/H	s 188104, with headlamp washers	1
2	BEC10034	NA	EDGE FINISHER, R/H or L/H	A	2
3	BAC3480JAG	NA	JOINT PIECE, R/H	s XJS VIN 105048-	1
		NA	JOINT PIECE, L/H	D 188104	1
4	BD46711	NA	CENTER TOP CHROME	u XJS to VIN 105047	1
	BCC3435	\$629.99	CENTER TOP CHROME	i (Pre-HE)	1
	BEC24472JAG	NA	CENTER TOP CHROME	u XJS VIN 185819	1
				i (HE)	
				u XJS VIN 185820-	1
				i 188104	
5	BAC2934JAG	NA	BUMPER CORNER FINISHER, R/H	e XJS VIN 105048 to	1
	BAC2935JAG	NA	BUMPER CORNER FINISHER, L/H	r 179736	1
	BEC4122JAG	NA	BUMPER CORNER FINISHER, R/H	e XJS VIN 179737 to	1
	BEC4123JAG	NA	BUMPER CORNER FINISHER, L/H	r 188104	1
6	BD21962	\$1.09	CLIP, for rubber bumper cover		9/11
			11 required for pre-HE, 9 Req'd thereafter		
7	BD45379	NA	RUBBER BUMPER COVER	XJS 1976-1981	1
	BAC1170JAG	NA	RUBBER BUMPER COVER, center	u XJS VIN 105048	1
				i to 179736	
	BEC5584	NA	RUBBER BUMPER COVER, center	u XJS VIN 179737 to	1
				i 188104	
8	BEC13168	\$359.99	SPOILER		1

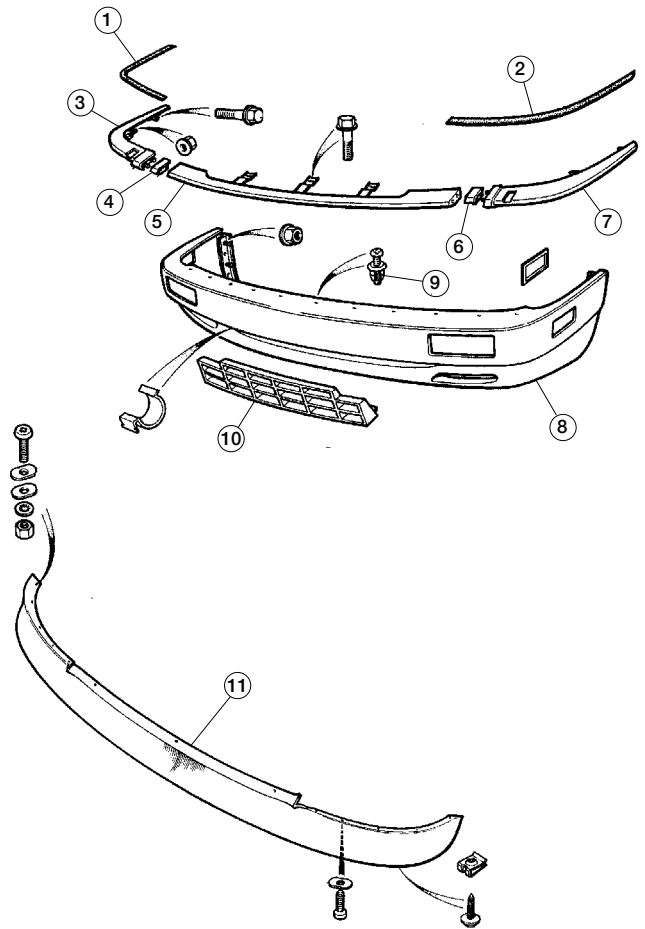

Front Bumper Components, XJS from late 1993 w/ Body Color Bumpers

16704

No.	Part#	Price (Each)	Description	Application	Qty Req.
1	HHC6502AAJAG	NA	EDGE FINISHER, R/H		1
2	HHC6503AA	NA	EDGE FINISHER, L/H		1
3	BEC26638	\$749.99	BUMPER BLADE, R/H, without headlamp washers		1
	BEC26634JAG	NA	BUMPER BLADE, R/H, with headlamp washers		1
4	BEC20960JAG	NA	EDGE FINISHER, R/H		1
5	BEC26632	NA	BUMPER BLADE, center		1
6	BEC20961JAG	NA	EDGE FINISHER, L/H		1
7	BEC26639	NA	BUMPER BLADE, L/H, without headlamp washers		1
	BEC26635JAG	NA	BUMPER BLADE, L/H, with headlamp washers		1
8		NA	BUMPER COVER		1
9	KRS116140JAG	\$4.99	RIVET SCREW		11
10	BEC14958JAG	NA	RADIATOR Stone GUARD GRILLE		1
11	BEC13168	\$359.99	SPOILER		1

Badges

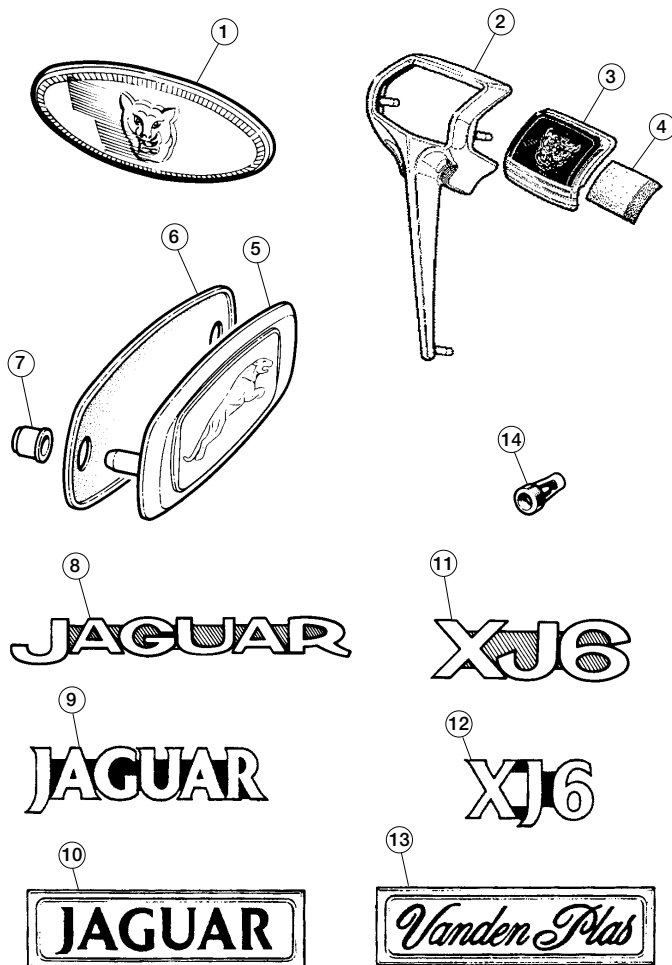

Badges, XJ6 Series III

16693

No.	Part#	Price (Each)	Description	Application	Qty Req.
1	C39046	\$9.99	HORN PAD BADGE	e XJ Series III	1
2	BAC1063JAG	NA	MOTIF BAR, grille	r	1
3	BD42436	\$24.99	MOTIF BAR BADGE	e XJ6 & XJ12 Series III	1
4	BD44454/1JAG	NA	PAD UNDER MOTIF BAR BADGE	r	1
5	BAC2802JAG	NA	FENDER BADGE, gold, R/H	e XJ6 Series III to VIN 343677	1
	BAC2803JAG	NA	FENDER BADGE, gold, L/H	r	1
	BEC9656	NA	FENDER BADGE, later type, R/H	e XJ6 Series III From VIN 343678	1
	BEC9657JAG	NA	FENDER BADGE, later type, L/H	r	1
6	BD38887	\$3.99	PAD, under gold fender badge	u XJ6 Series III to VIN 343677	1
	BAC4329	\$5.49	PAD, under later fender badge	u XJ6 Series III From VIN 343678	1
7	BD26989JAG	\$1.89	RETAINER, fender badges	i	4
8	BBC6019JAG	NA	"JAGUAR" EMBLEM, trunk lid	u XJ6 Series III to August 1985	1
9	BCC3640JAG	NA	"JAGUAR" EMBLEM, trunk lid	e XJ6 Series III From August 1985	1
10	BCC3636JAG	NA	"JAGUAR" PLAQUE, trunk lid	r	1
11	BBC6016	NA	"XJ6" EMBLEM, trunk lid	u XJ6 Series III to August 1985	1
12	BCC3642JAG	NA	"XJ6" EMBLEM, trunk lid	u XJ6 Series III From August 1985	1
13	BCC3637	NA	"VANDEN PLAS" PLAQUE	i	1
14	BAC1681	NA	RETAINER FOR ABOVE BADGES	A/R	

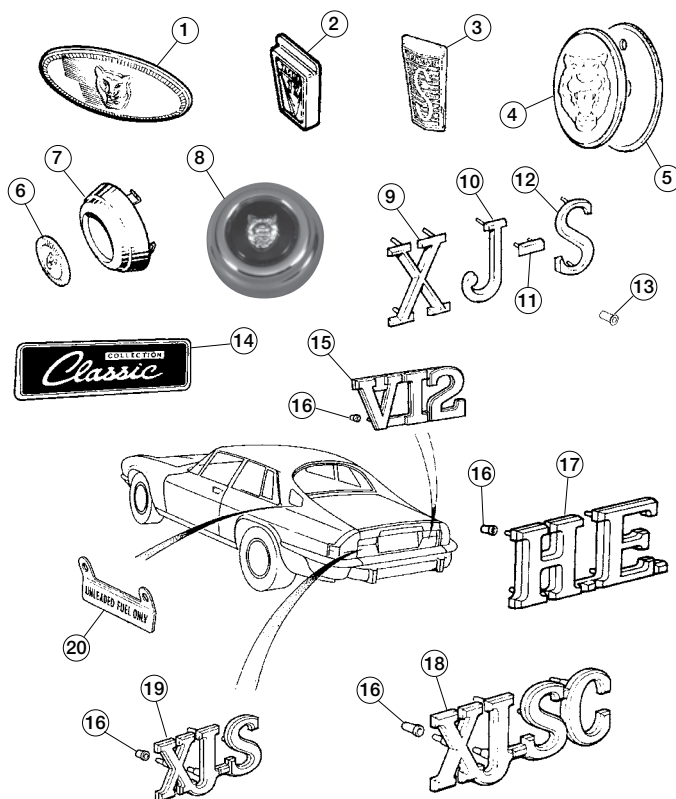

Badges, XJS 1976-1991

16712

No.	Part#	Price (Each)	Description	Application	Qty Req.
1	C39046	\$9.99	STEERING WHEEL BADGE, amber	e Non airbag only	1
	CBC7702JAG	NA	STEERING WHEEL BADGE, black	r	1
2	BD44533	NA	"V-12" BADGE IN UPPER GRILLE	XJS V-12	1
3	BAC5764JAG	NA	"S" BADGE IN UPPER GRILLE		1
4	BAC3838JAG	\$99.99	BONNET EMBLEM, black	e XJS HE to VIN 190527	1
	BEC4362	NA	BONNET EMBLEM, gold	r	1
5	BAC3839JAG	NA	PAD UNDER BONNET EMBLEM		1
6	NA		WHEEL BADGE	A	4
7	CAC9820	\$37.99	HUB CAP	s XJS 1976-1980	4
8	CAC9820/1	\$39.99	BADGE & CAP ASSEMBLY	D	4
9	BD36076JAG	NA	"X" TRUNK BADGE, pre-he	XJS to VIN 2W.51289	1
	BD47701	\$7.99	"X" TRUNK BADGE, pre-he	u XJS From VIN 2W.51290-105047	1
10	BD36077JAG	NA	"J" TRUNK BADGE, pre-he	XJS to VIN 2W.51289	1
	BD47702	\$7.99	"J" TRUNK BADGE, pre-he	u XJS From VIN 2W.51290-105047	1
11	BD47267	NA	"-" TRUNK BADGE, pre-he	XJS to VIN 2W.51289	1
	BD47704	NA	"-" TRUNK BADGE, pre-he	u XJS From VIN 2W.51290-105047	1
12	BD47266	\$7.99	"S" TRUNK BADGE, pre-he	XJS to VIN 2W.51289	1
	BD47703	NA	"S" TRUNK BADGE, pre-he	u XJS From VIN 2W.51290-105047	1
13	BD25659	\$0.39	BULLET RETAINER, above badges	XJS 1976-1980	A/R
14	BEC12858	NA	"COLLECTION CLASSIC" BADGE	XJS 1988-1991	1
	BEC4744JAG	NA	"COLLECTION ROUGE" BADGE	e XJS Coupe 1988-1991	1
	BEC13656	NA	"LE MANS V12" BADGE	r	1
15	BEC4717	NA	"V-12" TRUNK BADGE	XJS 1986-1991	1
	BCC3671	NA	"V-12" TRUNK BADGE	XJS 1986-1991	1
			Stick-on type, coupe, convertible, cabriolet		
			With locating pegs; coupe & convertible		
16	BAC1681	NA	RETAINER, above badges		A/R
17	BAC3874JAG	NA	"HE" TRUNK BADGE	XJS 1981-1985	1
18	BCC3667	NA	"XJSC" TRUNK BADGE, cabriolet	XJS 1986-1988	1
19	BCC3665JAG	\$109.99	"XJS" TRUNK BADGE, chrome	e XJS 1981-1991	1
	BEC4741	NA	"XJS" TRUNK BADGE, gold	r	1
20	BAC6481JAG	\$61.49	"UNLEADED FUEL" TAG	e XJS Coupe 1981-1991	1
	BDC8042	NA	"PREMIUM UNLEADED" TAG	r	1
	BDC7261JAG	NA	"UNLEADED FUEL ONLY" TAG	u XJS Convertible 1988-1991	1
	BEC9188JAG	NA	"UNLEADED FUEL ONLY" TAG	XJS Coupe from 1992	1
	BDC9969JAG	NA	"PREMIUM UNLEADED" TAG	u XJS 4.0 Convertible from 1992	1

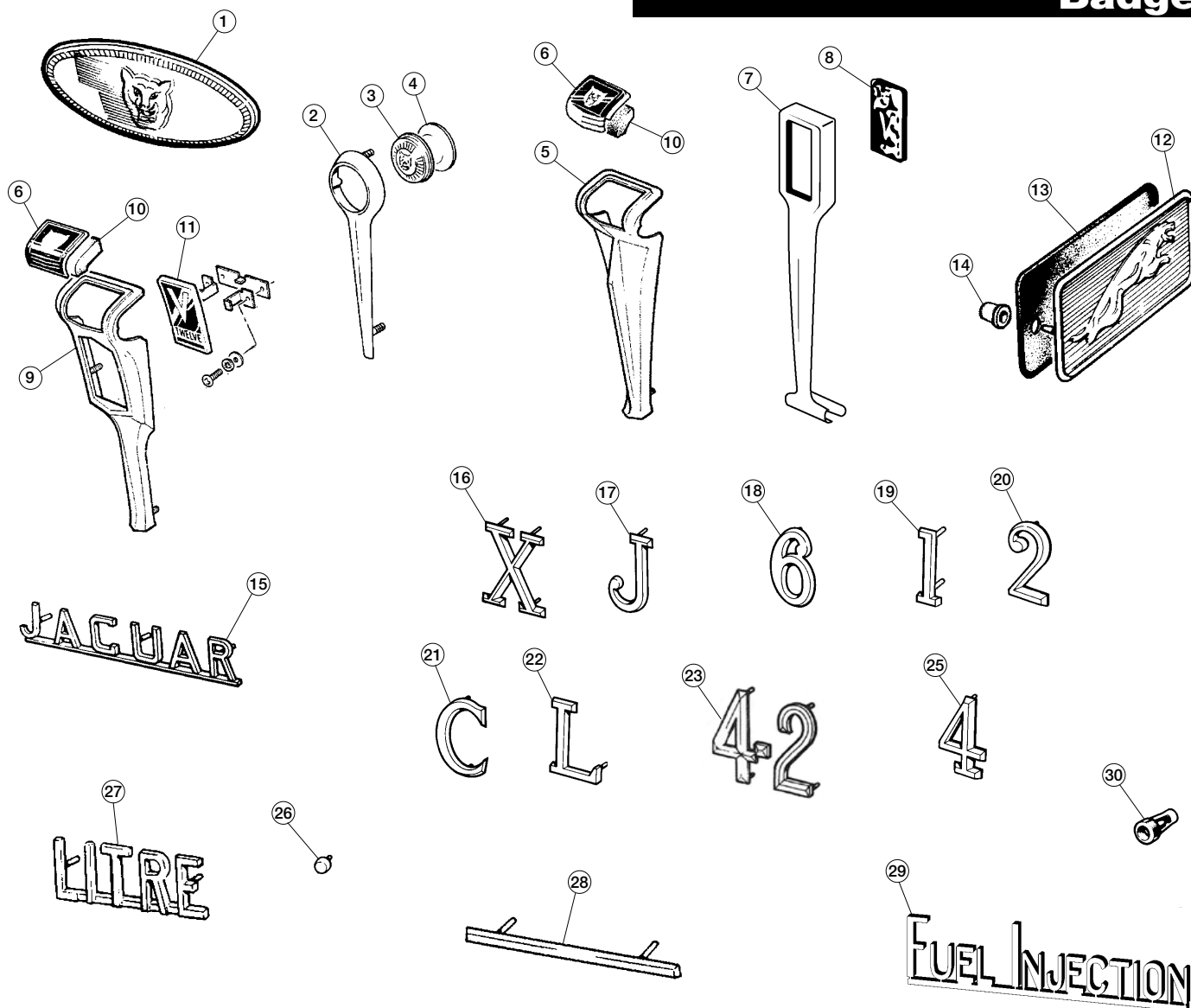

Badges, XJ6 & XJ12 Series I & II

16692

No.	Part#	Price (Each)	Description	Application	Qty Req.
1	C39046	\$9.99	HORN PAD BADGE	XJ Series II	1
2	BD31384	\$89.99	MOTIF BAR ON GRILLE	A	1
3	BD32160	\$39.99	MOTIF BAR BADGE	c XJ6 Series I	1
4	BD11499	\$0.79	BACKING PIECE, motif bar badge	D	1
5	BD42370JAG	NA	MOTIF BAR ON GRILLE	XJ6 Series II	1
6	BD42436	\$24.99	MOTIF BAR BADGE, cat face	XJ6 & XJ12 Series II	1
7	BD38898	NA	MOTIF BAR	e XJ12 Series I	1
8	BD38899	NA	MOTIF BAR BADGE	r	1
9	BD42371	\$99.99	MOTIF BAR ON GRILLE, w/ pad	XJ12 Series II	1
10	BD44454/1JAG	NA	PAD UNDER CAT FACE MOTIF BAR BADGE	e XJ12 Series I & II	1
11	BD42435	NA	"V-12" MOTIF BADGE	XJ12 Series II	1
12	BD35865/6	\$119.99	FENDER BADGE, pair	A	1
13	BD38887	\$3.99	FENDER BADGE PAD	f	2
14	BD26989JAG	\$1.89	RETAINER, fender badge	c XJ6 & XJ12 Series	4
15	BD26762	\$23.99	"JAGUAR" EMBLEM	v I & II	1
16	BD36076JAG	NA	"X" EMBLEM	f	1
17	BD36077JAG	NA	"J" EMBLEM	D	1
18	BD38856	\$8.99	"6" EMBLEM	XJ6 Series I & II	1
19	BD38328	NA	"1" EMBLEM	e XJ12 Series I & II	1
20	BD38329JAG	NA	"2" EMBLEM	r	1

No.	Part#	Price (Each)	Description	Application	Qty Req.
21	BD40971	NA	"C" EMBLEM	e XJ6 & XJ12 Series	1
22	BD40964	\$16.99	"L" EMBLEM	r I & II	1
23	BD35860/3	\$45.99	"4.2" EMBLEM	XJ6 Series I & II	1
25	BD46996JAG	NA	"4.2" EMBLEM	XJ6 Late Series II	1
26	BD46995	NA	"(DOT)" EMBLEM	XJ6 Series II	1
27	BD35864JAG	NA	"LITRE" EMBLEM	e XJ6 Series I	1
28	BD36078JAG	NA	BAR, chrome strip	r	1
29	BD47265	NA	"FUEL INJECTION" BADGE	A XJ6 & XJ12 Series	1
30	BD25659	\$0.39	BULLET RETAINER FOR ABOVE BADGES	s I & II	A/R
31	BD30909	\$79.99	"WING" LOCK TRIM, L/H	e Early Series I XJ6,	1
	BD30908	\$23.99	"WING" LOCK TRIM, R/H	r Series I XJ12	1

Badges

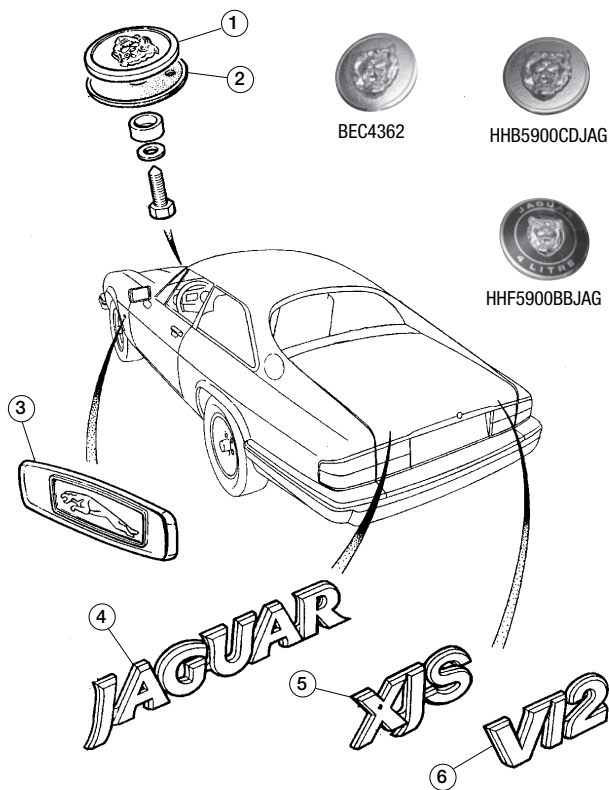

BEC4362

HHB5900CDJAG

HHF5900BBJAG

Badges, XJS from 1992

16713

No.	Part#	Price (Each)	Description	Application	Qty Req.
1	BEC4362	NA	BONNET EMBLEM, gold	XJS to VIN 190527	1
	HHB5900CDJAG	NA	BONNET EMBLEM, gold	XJS from VIN 191494	1
	HHF5900BBJAG	NA	BONNET EMBLEM, 4.0 liter	XJS from VIN 221855	1
2	BAC3839JAG	NA	PAD UNDER BONNET EMBLEM		1
3	BEC12232JAG	NA	FENDER BADGE, R/H, silver, 5.3 coupe	A f	1
	BEC12233JAG	NA	FENDER BADGE, L/H, silver, 5.3 coupe	f c XJS VIN 179737-	1
	BEC12232JAG	NA	FENDER BADGE, R/H, silver, 4.0 convertible	v 190527 f	1
	BEC12233JAG	NA	FENDER BADGE, L/H, silver, 4.0 convertible	f D	1
	BEC26402JAG	NA	FENDER BADGE, R/H, silver, 5.3 coupe	A f	1
	BEC26403JAG	NA	FENDER BADGE, L/H, silver, 5.3 coupe	c v XJS from VIN 190528	1
	HMD5770AAJAG	NA	FENDER BADGE, R/H, gold, 6.0	f	1
	HMD5771AAJAG	\$87.09	FENDER BADGE, L/H, gold, 6.0	D	1
	HHE5770AAJAG	NA	FENDER BADGE, R/H, red/chrome, 4.0	A c v XJS from VIN 194774	1
	HHE5771AAJAG	NA	FENDER BADGE, L/H, red/chrome, 4.0	v D	1
4	BEC22056JAG	\$99.19	"JAGUAR" BADGE	u XJS VIN 179737-i 190527	1
	HHB5982AAJAG	\$111.09	"JAGUAR" BADGE	XJS from VIN 190528	1
5	BEC22057JAG	NA	"XJS" BADGE	u XJS VIN 179737-i 190527	1
	HHB5982BAJAG	NA	"XJS" BADGE	XJS from VIN 190528	1
6	BEC22058	NA	"V12" BADGE	u XJS VIN 179737-i 190527	1
	HHB5982CA	NA	"V12" BADGE	XJS from VIN 190528	1

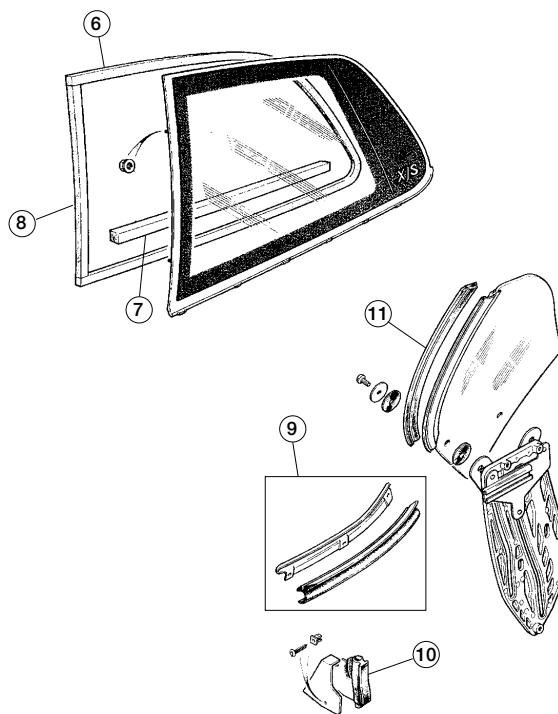
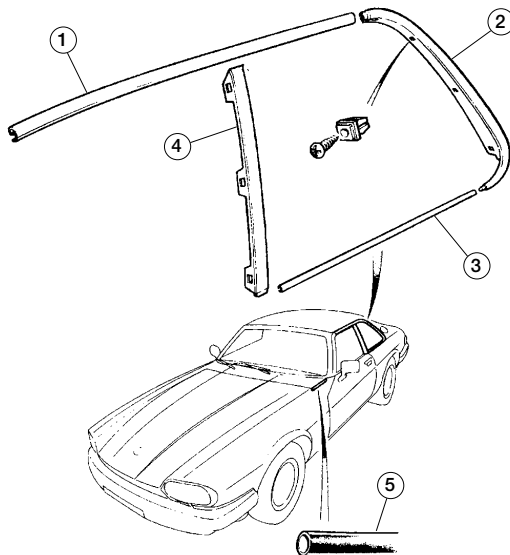

Quarter Window Finishers & Seals, XJS

16708

No.	Part#	Price (Each)	Description	Application	Qty Req.
1	BEC17398JAG	NA	DRIP RAIL FINISHER, R/H	A	1
	BEC17399JAG	NA	DRIP RAIL FINISHER, L/H	f	1
2	BEC21236JAG	NA	DRIP MOLDING FINISHER, R/H	f	1
	BEC21237JAG	NA	DRIP MOLDING FINISHER, L/H	f	1
3	BCC8796JAG	NA	WAIST FINISHER, R/H or L/H	f	1
4	BEC10612JAG	NA	B-POST FINISHER, R/H	s XJS Coupe from 1992	1
	BEC10613JAG	NA	B-POST FINISHER, L/H	f	1
5	BAC6236	NA	FILLER STRIP	f	2
6	BEC10988	NA	SEALING STRIP, quarter glass	f	2
7	BEC9096JAG	NA	SUPPORT STRIP, quarter glass	f	2
8	BEC10989	NA	SEALING STRIP, quarter glass	d	2
9	BEC4924JAG	NA	SEAL AND RETAINER, R/H	A	1
9	BEC4925	\$69.99	SEAL AND RETAINER, L/H	f	1
10	HHF5742AAJAG	\$121.09	B-POST SEAL, R/H	c v XJS Convertible	1
	HHF5743AAJAG	\$121.09	B-POST SEAL, L/H	v	1
11	GHE2212AAJAG	NA	QUARTER GLASS SEAL, R/H	f	1
	GHE2213AAJAG	NA	QUARTER GLASS SEAL, L/H	D	1

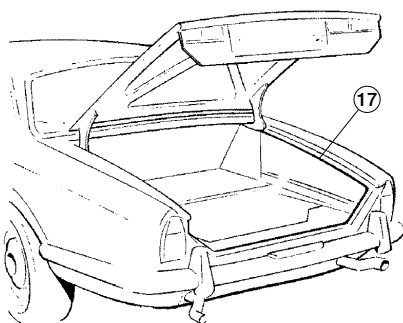
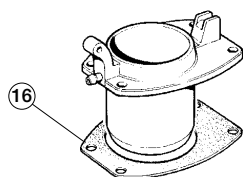
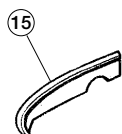
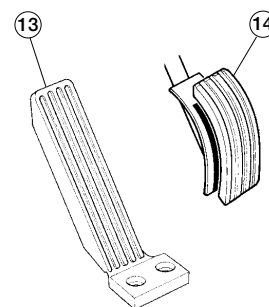
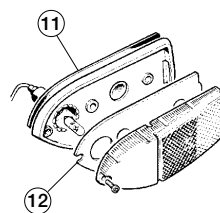
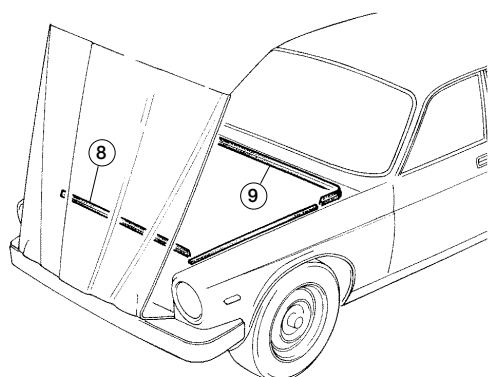
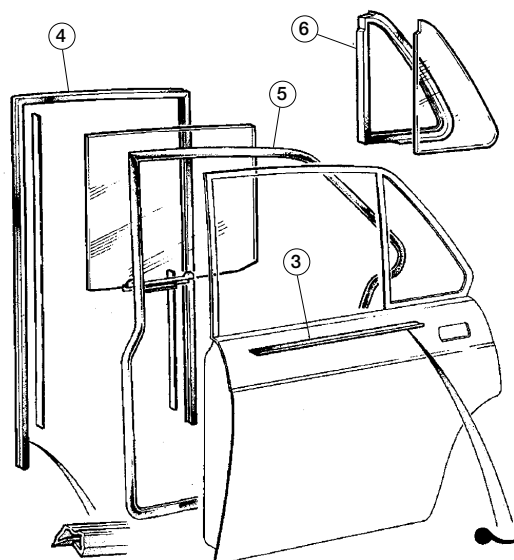
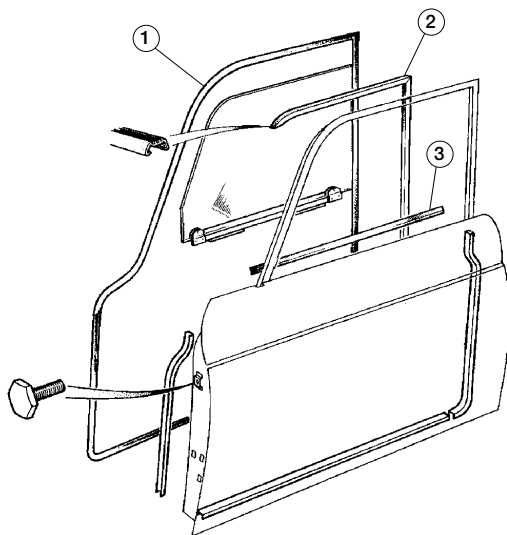

Body Rubber, XJ6 & XJ12

16694

No.	Part#	Price (Each)	Description	Application	Qty Req.
1	RTC2610	\$46.99	DOOR SEAL, R/H front	e XJ6 & XJ12 Series	1
	RTC2609	\$46.99	DOOR SEAL, L/H front	r I & II	1
	BAC1556	\$29.99	DOOR SEAL, front	e XJ6 & XJ12 Series III	1
2	BAC1562	\$34.99	GLASS CHANNEL FELT, front	r	2
3	BD21073/4	\$19.99	SQUEEGEE SEAL, door to outside of door glass	e Series I & II SWB r 4-door, front or rear	4
	BD46440/1	\$15.99	SQUEEGEE SEAL, door to outside of door glass	e Series II LWB, front r or rear	4
	BD46440/1	\$15.99	SQUEEGEE SEAL, door to outside of door glass	e Series III, front or rear r	4
4	BAC1563	\$29.99	GLASS CHANNEL FELT, rear	XJ6 & XJ12 Series III	2
5	BD33880	\$54.99	DOOR SEAL, R/H rear	e XJ6 & XJ12 Series I	1
	BD33881	\$38.99	DOOR SEAL, L/H rear	r & II SWB	1
	RTC2612	\$39.99	DOOR SEAL, R/H rear	e XJ6 & XJ12 Series	1
	RTC2611	\$39.99	DOOR SEAL, L/H rear	r II LWB	1
	BEC20216/X	\$54.99	DOOR SEAL, R/H rear	A	1
	BEC20217/X	\$59.99	DOOR SEAL, L/H rear	c XJ6 & XJ12 Series III	1
6	BAC1132	NA	QUARTER WINDOW SEAL, R/H rear	v	1
	BAC1133	NA	QUARTER WINDOW SEAL, L/H rear	D	1
8	BEC9010	NA	FRONT BONNET SEAL		1
9	BBC4451	NA	REAR BONNET SEAL		1
10	BD31789	\$54.99	FRONT VENT WINDOW SEALS, pair	XJ6 & XJ12 Series I	1
11	BD38039	\$7.99	SIDEMARKER LAMP TO BODY PAD		2
12	11728	\$0.99	SIDEMARKER LENS TO LAMP PAD		2
13	CAC3879	\$35.99	ACCELERATOR PEDAL PAD		1
14	C21515	\$8.49	BRAKE PEDAL PAD		1
15	BD33772	\$58.99	RUBBER DASH END PAD PAIR	u XJ6 & XJ12 Series i I & II	1
16	BD31144	\$7.99	GAS FILLER to BODY SEAL		1
17	BBC4441/1	\$39.99	TRUNK SEAL, original type		1
	38-2022	\$4.99	TRUNK SEAL, replacement	Sold per foot	13
18	BAC3173	\$1.49	FINISHER CAP, door chomes	XJ6 & XJ12 Series III	4

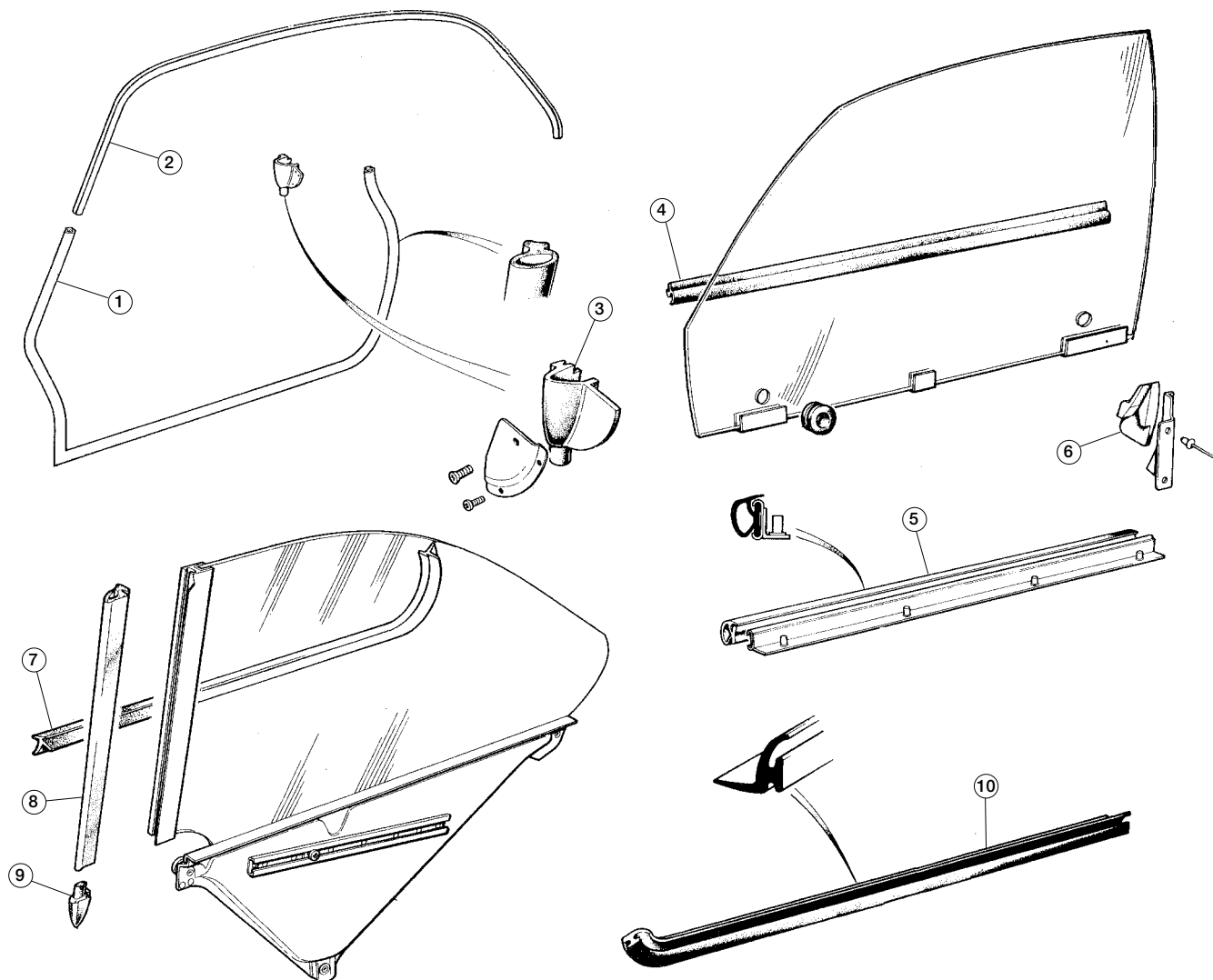

Door & Side Window Seals, XJ6 & XJ12 Coupe

16695

No.	Part#	Price (Each)	Description	Application	Qty Req.
1	BD44120	\$46.99	BOTTOM DOOR SEAL, R/H		1
	BD44121	\$46.99	BOTTOM DOOR SEAL, L/H		1
2	BD44122	\$36.99	TOP DOOR SEAL		2
3	BD45641/2	\$229.99	PILLAR SEAL, pair		1
4	BD46440/1	\$15.99	OUTER DOOR GLASS SEAL		2
5	BD42190	NA	INNER DOOR GLASS SEAL		2
6	BD45757	\$19.99	SEAL LOCK, R/H		1
	BD45758	\$19.99	SEAL LOCK, L/H		1
7	BD46454	\$24.99	REAR QUARTER WINDOW OUTER SEAL, R/H		1
	BD46455	\$24.99	REAR QUARTER WINDOW OUTER SEAL, L/H		1
8	BD46674/1	\$9.79	PILLAR SEAL		2
9	BD45751/2	\$39.99	PILLAR BUFFER, pair		1
10	BD46188	\$34.99	QUARTER WINDOW INNER SEAL, R/H		1
	BD46189	\$34.99	QUARTER WINDOW INNER SEAL, L/H		1

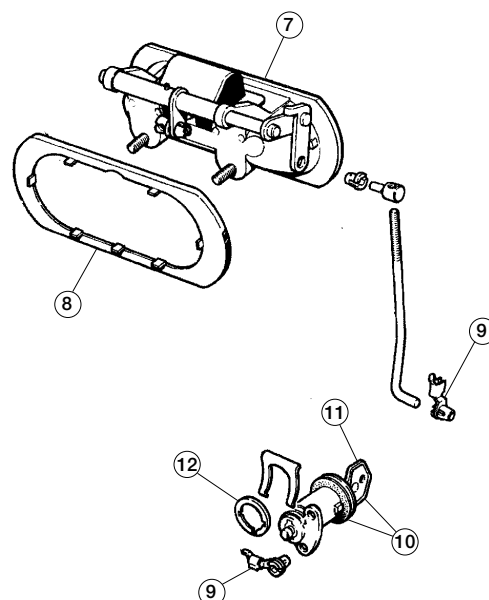
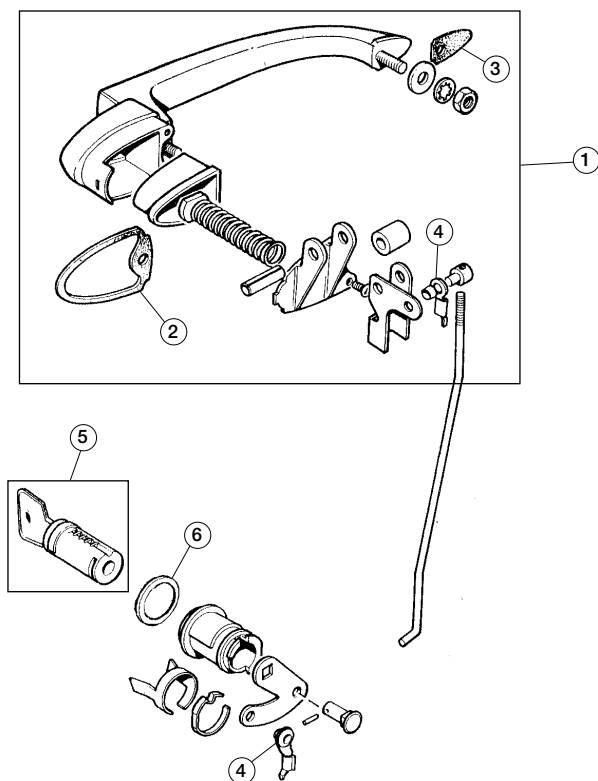

Door Locks & Components

16697

No.	Part#	Price (Each)	Description	Application	Qty Req.
1	BD40708/9	NA	OUTSIDE DOOR HANDLE PAIR	A	1
2	BD31997JAG	\$2.49	LARGE HANDLE SEAL	f	2
3	BD31998JAG	\$1.49	SMALL HANDLE SEAL	f	2
4	BD44650JAG	NA	CLIP FOR ACTUATOR ROD	s XJ6 and XJ12	2
5	BD44149/0	\$55.99	BARREL & KEY, pair	f Series I & II	1
6	38-4000	NA	LOCK BARREL GASKET PAIR, polyurethane	D	1
7	BAC3842JAG	NA	DOOR HANDLE, R/H front	A	1
	BAC3843JAG	NA	DOOR HANDLE, L/H front	f	1
	BAC3844JAG	NA	DOOR HANDLE, R/H rear	f	1
	BAC3845JAG	NA	DOOR HANDLE, L/H rear	f	1
8	BAC2003	\$42.99	DOOR HANDLE GASKET	s XJ6 and XJ12	4
9	BD44650JAG	NA	LOCK CLIP, for outside door handle	f Series III	2
10	BAC1486/7	NA	BARREL & KEY, pair	f	1
11	AEU1391/BJAG	NA	KEY BLANK, door locks	f	A/R
12	AEU1587JAG	\$5.49	WASHER, lock barrel	d	2
13	RTC1667	NA	DOOR HINGE, upper, R/H	e XJS	1
	RTC1668	NA	DOOR HINGE, upper, L/H	r	1

Body Fittings

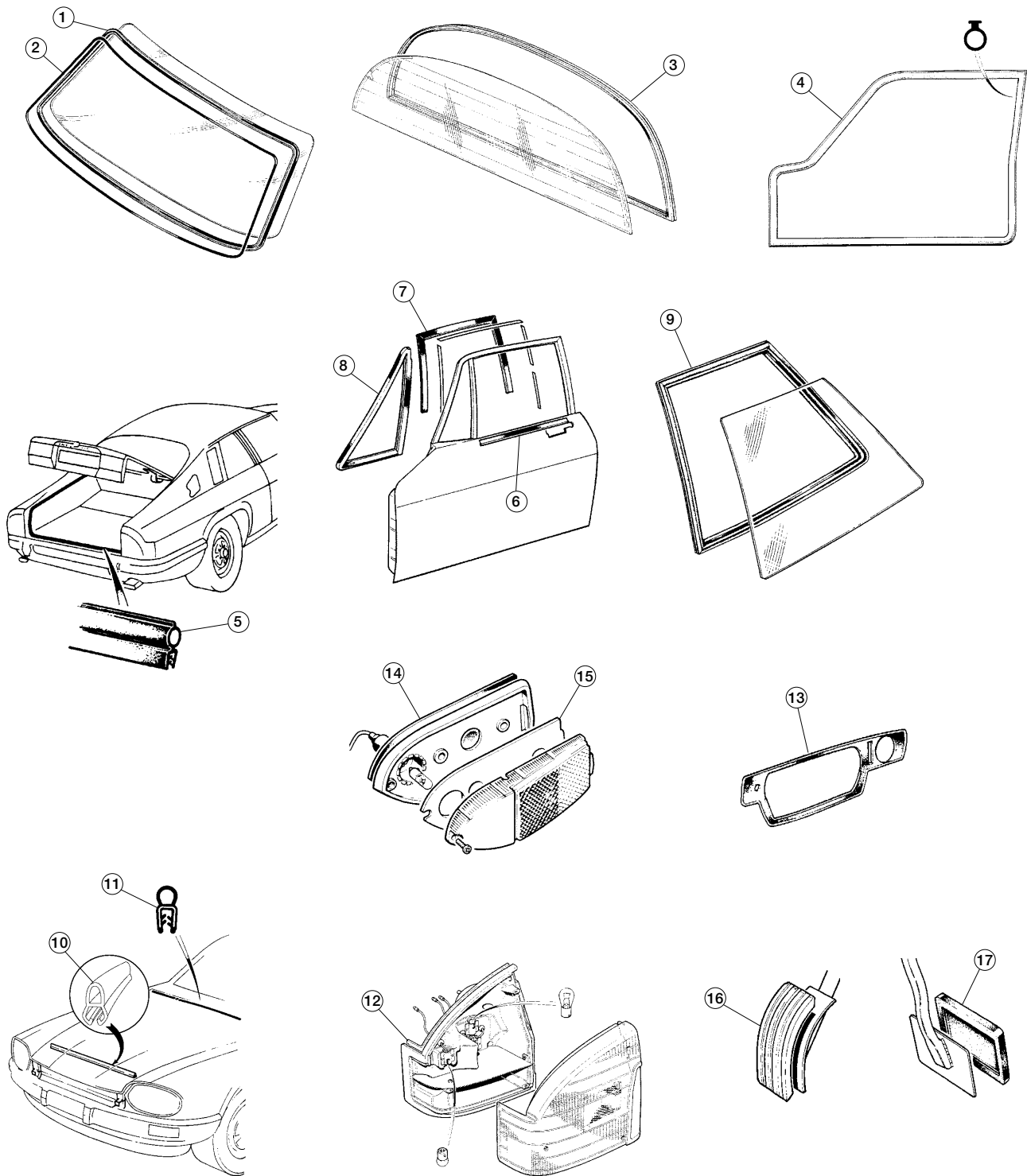

Body Rubber, XJS Coupe

16714

No. Part#	Price (Each)	Description	Application	Qty Req.
1 BDC7178	\$62.99	FRONT WINDSHIELD SEAL	u XJS Coupe Through i 1991	1
2 BD20499/1	\$2.59	LOCKING STRIP FOR WINDSHIELD SEAL	Sold per foot	13
3 BD44393	\$49.99	REAR WINDSHIELD SEAL	u XJS Coupe Through i 1992	1
4 BAC6019	\$51.99	DOOR SEAL, coupe, R/H or L/H	u XJS Coupe to VIN i 153036	1
BCC6690JAG	NA	DOOR SEAL, coupe, R/H	e XJS Coupe 153037-	1
BCC6691JAG	NA	DOOR SEAL, coupe, L/H	r 179736	1
BEC24882	\$76.99	DOOR SEAL, coupe, R/H	e XJS Coupe 179737-on	1
BEC24883	NA	DOOR SEAL, coupe, L/H	r	1
5 BBC4441/1	\$39.99	TRUNK SEAL	XJS through 1986	1
HHE5372BAJAG	NA	TRUNK SEAL	XJS from 1987	1
38-2022	\$4.99	TRUNK SEAL, replacement	Sold per foot	13
6 BD46440/1	\$15.99	OUTER DOOR SQUEEGEE SEAL	u XJS Coupe Through i 1991	2
BEC15568	NA	OUTER DOOR SQUEEGEE SEAL, R/H	e XJS Coupe VIN r 179736-188439	1
BEC15569	NA	OUTER DOOR SQUEEGEE SEAL, L/H	e XJS Coupe VIN r 188440-on	1
BEC23266	\$48.99	OUTER DOOR SQUEEGEE SEAL, R/H	e XJS Coupe VIN r 179736-188439	1
BEC23267	NA	OUTER DOOR SQUEEGEE SEAL, L/H	e XJS Coupe VIN r 188440-on	1
7 BBC6292JAG	NA	DOOR GLASS CHANNEL SEAL	A	2
8 BD44773	\$21.99	FRONT QUARTER WINDOW SEAL	f	2
9 BD46763JAG	NA	REAR QUARTER WINDOW SEAL, R/H	f XJS Coupe Through s 1991	1
BD46764JAG	NA	REAR QUARTER WINDOW SEAL, L/H	f D	1
10 BEC9010	NA	FRONT BONNET SEAL		1
11 BEC9009	NA	REAR BONNET SEAL		1
12 DAC5502JAG	NA	TAIL LAMP to BODY SEAL, R/H	e XJS Coupe Through	1
DAC5501	NA	TAIL LAMP to BODY SEAL, L/H	r 1991	1
13 BD45850	NA	DOOR HANDLE PAD, R/H, with flat key		1
BD45851	NA	DOOR HANDLE PAD, L/H, with flat key		1
BEC8690	NA	DOOR HANDLE PAD, R/H, with spindle key		1
BEC8979JAG	NA	DOOR HANDLE PAD, L/H, with spindle key		1
14 BD46717JAG	NA	SIDEMARKER LAMP-to-BODY PAD, R/H	A f	1
BD46718JAG	NA	SIDEMARKER LAMP-to-BODY PAD, L/H	c XJS Coupe Through v 1991	1
15 11728	\$0.99	SIDEMARKER LENS-to-LAMP PAD, R/H or L/H	f D	1
16 C45287JAG	NA	ACCELERATOR PEDAL PAD		1
17 C21515	\$8.49	BRAKE PEDAL PAD, without abs		1
CAC9760JAG	NA	BRAKE PEDAL PAD, with abs		1

Body Rubber

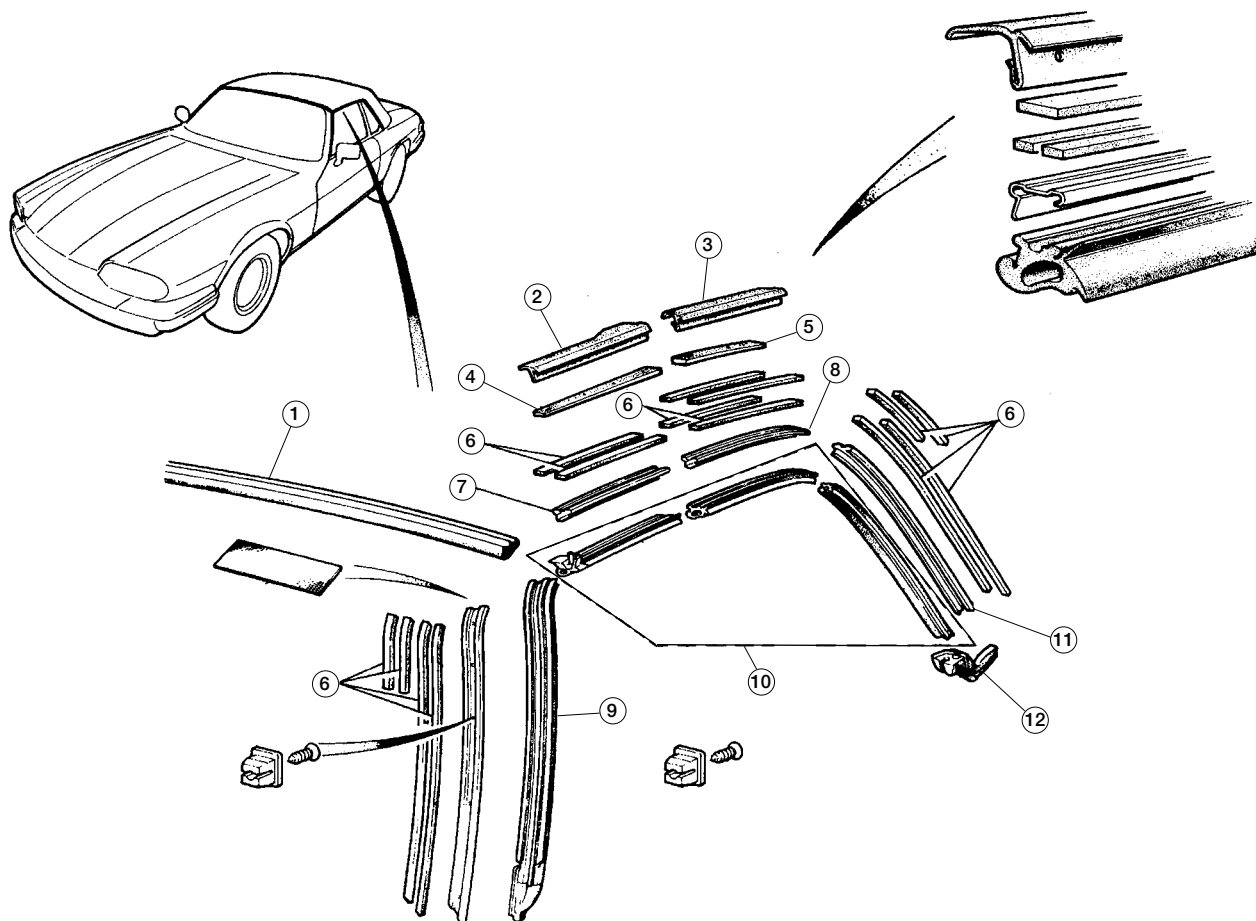

Convertible Top & Door Seals, XJS Through 1991

16715

No.	Part#	Price (Each)	Description	Application	Qty Req.
1	BEC6365JAG	NA	HEADER SEAL		1
2	BBC8232	NA	WIND DEFLECTOR SEAL, front, R/H		1
	BBC8233JAG	NA	WIND DEFLECTOR SEAL, front, L/H		1
3	BBC8230JAG	NA	WIND DEFLECTOR SEAL, rear, R/H		1
	BBC8231JAG	NA	WIND DEFLECTOR SEAL, rear, L/H		1
4	BEC1364	NA	WEDGE PACKER, front		2
5	BEC1365	NA	WEDGE PACKER, rear		2
6	BBC8265	\$6.99	SEAL STRIP	XJS to VIN 165790	1
	BD38428/1	NA	SEAL STRIP	XJS From VIN 165791	1
7	BBC8188	\$29.99	RAIL MOUNTING SEAL, front, R/H		1
	BBC8189	\$29.99	RAIL MOUNTING SEAL, front, L/H		1
8	BBC8181	NA	RAIL MOUNTING SEAL, rear		2
9	HHE5300AA	\$74.99	DOOR SEAL, R/H		1
	HHE5301AA	\$74.99	DOOR SEAL, L/H		1
10	BEC25524	NA	SEAL SET, R/H		1
	BEC25525JAG	NA	SEAL SET, L/H		1
11	BBC8192	\$26.99	RAIL MOUNTING SEAL, R/H		1
	BBC8193JAG	NA	RAIL MOUNTING SEAL, L/H		1
12	HHC7706AA	NA	C-POST SEAL, R/H		1
	HHC7707AA	NA	C-POST SEAL, L/H		1

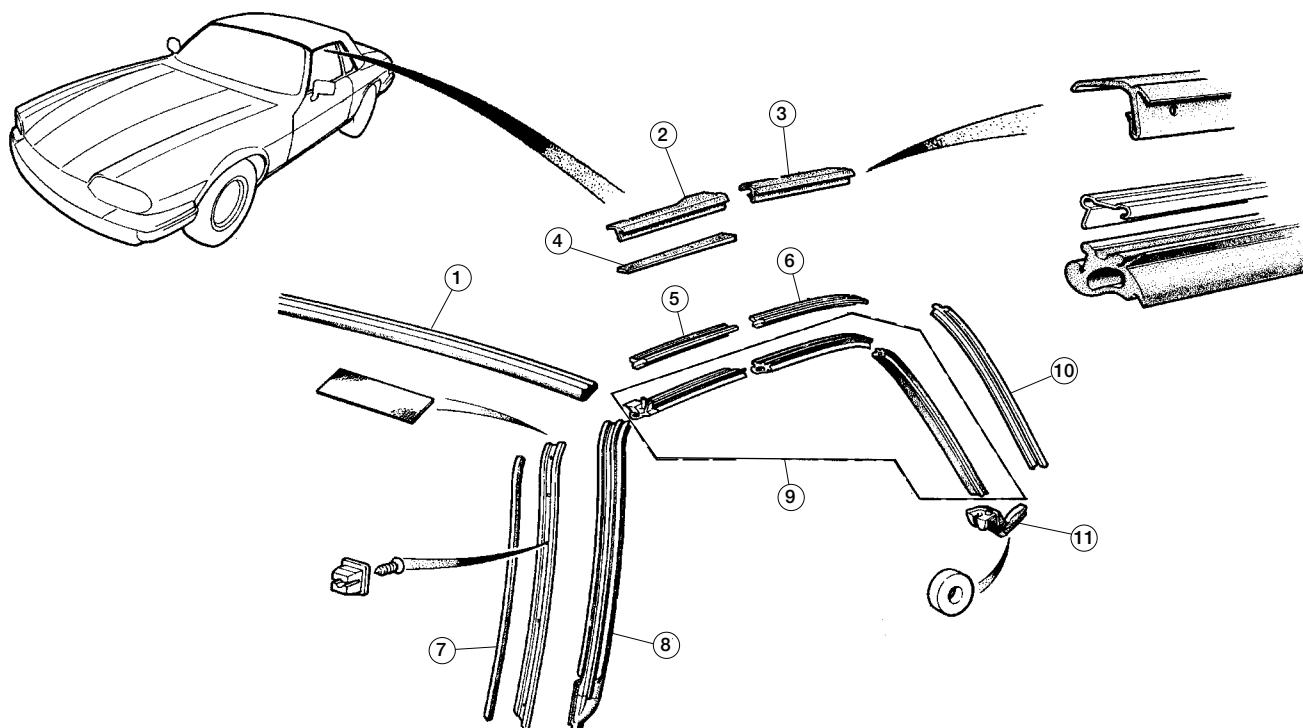

Convertible Top & Door Seals, XJS From 1992

16716

No.	Part#	Price (Each)	Description	Application	Qty Req.
1	BEC25501JAG	NA	HEADER SEAL		1
2	BBC8232	NA	WIND DEFLECTOR SEAL, front, R/H	e XJS VIN 179737	1
	BBC8233JAG	NA	WIND DEFLECTOR SEAL, front, L/H	r to 185819	1
	HHC7742AAJAG	NA	WIND DEFLECTOR SEAL, front, R/H	e XJS From VIN	1
	HHC7743AAJAG	NA	WIND DEFLECTOR SEAL, front, L/H	r 185820	1
3	BBC8230JAG	NA	WIND DEFLECTOR SEAL, rear, R/H	e XJS VIN 179737	1
	BBC8231JAG	NA	WIND DEFLECTOR SEAL, rear, L/H	r to 185819	1
	HHC7744AAJAG	NA	WIND DEFLECTOR SEAL, rear, R/H	e XJS From VIN	1
	HHC7745AAJAG	NA	WIND DEFLECTOR SEAL, rear, L/H	r 185820	1
4	BEC23020JAG	NA	SEAL		2
5	BBC8188	\$29.99	RAIL MOUNTING SEAL, front, R/H		1
	BBC8189	\$29.99	RAIL MOUNTING SEAL, front, L/H		1
6	BBC8180JAG	NA	RAIL MOUNTING SEAL, rear, R/H		1
	BBC8181	NA	RAIL MOUNTING SEAL, rear, L/H		1
7	BD36787/1JAG	NA	A-POST SEAL STRIP		2
8	HHE5300AA	\$74.99	DOOR SEAL, R/H	e XJS to VIN	1
	HHE5301AA	\$74.99	DOOR SEAL, L/H	r 183289	1
	HHE5300AA	\$74.99	DOOR SEAL, R/H	e XJS From VIN	1
	HHE5301AA	\$74.99	DOOR SEAL, L/H	r 185820	1
9	BEC25524	NA	SEAL SET, R/H		1
	BEC25525JAG	NA	SEAL SET, L/H		1
10	BBC8192	\$26.99	RAIL MOUNTING SEAL, R/H		1
	BBC8193JAG	NA	RAIL MOUNTING SEAL, L/H		1
11	HHC7706AA	NA	C-POST SEAL, R/H		1
	HHC7707AA	NA	C-POST SEAL, L/H		1

Mirrors

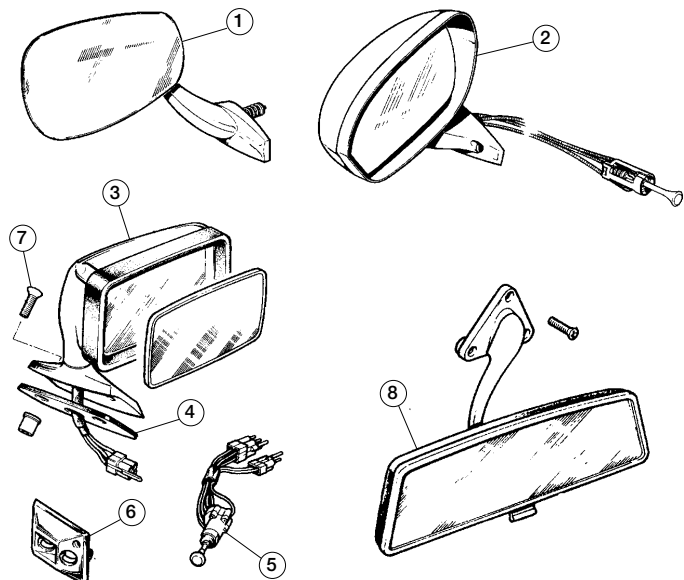

Door & Interior Mirrors, XJS

16717

No.	Part#	Price (Each)	Description	Application	Qty Req.
1	JLM9512	NA	MIRROR, non remote, R/H	e r XJS to 1978	1
	JLM9513	NA	MIRROR, non remote, L/H	e r XJS to 1978	1
2	BD47844	NA	MIRROR, manual remote, R/H	e r XJS to 1979	1
	BD45984	NA	MIRROR, manual remote, L/H	e r XJS to 1979	1
	BD47345	NA	MIRROR, manual remote, R/H	e r XJS from 1979	1
	BD47346JAG	NA	MIRROR, manual remote, L/H	e r XJS from 1979	1
3	BBC4962JAG	NA	MIRROR, 1981-1983, R/H, electric remote	A c v XJS to VIN 112232	1
	BBC4963JAG	NA	MIRROR, 1981-1983, L/H, electric remote	D	1
	BBC4964JAG	NA	MIRROR, 1984-1987, R/H, electric remote	A c XJS VIN 112232 to v 139052	1
	BBC4963JAG	NA	MIRROR, 1984-1987, L/H, electric remote	D	1
	BDC8166JAG	NA	MIRROR, 1988-1991, R/H, electric remote	A c XJS VIN 139052- v 179736	1
	BEC6643JAG	NA	MIRROR, 1988-1991, L/H, electric remote	D	1
	JLM10609	NA	MIRROR, "Le Mans edition," R/H, 1988-1991	A f	1
	JLM10610	NA	MIRROR, "Le Mans edition," L/H, 1988-1991	c v XJS 139052-179736	1
4	BDC9424JAG	\$13.99	MIRROR BASE GASKET, 1981-1991	f D	1
5	DAC7461	NA	MIRROR SWITCH, 1981-1990	u XJS VIN 139052- i 172140	1
	DAC7461	NA	MIRROR SWITCH, 1990-1991	u XJS VIN 172141- i 179736	1
6	BAC3075JAG	\$31.99	SWITCH ESCUTCHEON, 1988-1991	e XJS VIN 139052- r 179736	1
7	BD48684/1	\$0.99	SCREW		
3		NA	MIRROR, non-memory type, R/H	e XJS to VIN 194774, r 6.0 Liter	1
	HHE3042CAJAG	NA	MIRROR, non-memory type, R/H	e r XJS 4.0 & 5.3 Liter	1
	HHC3043AAXXX	NA	MIRROR, non-memory type, L/H	e r XJS 6.0	1
	HHE3043AAJAG	NA	MIRROR, non-memory type, L/H	e r XJS 4.0 & 5.3 Liter	1
		NA	MIRROR, memory type, R/H	e XJS From VIN 194775; r 6.0 Liter	1
		NA	MIRROR, memory type, L/H	e r 6.0 Liter	1
4	HHE3422AAJAG	\$14.89	MIRROR BASE GASKET	XJS VIN 179737-on	2
8	BCC4091JAG	NA	INTERIOR MIRROR	XJS to VIN 190527	1
	BEC24923JAG	NA	INTERIOR MIRROR, coupe, screen mounted	e r XJS From VIN 190528	1
	BEC24923JAG	NA	INTERIOR MIRROR, convertible, screen mounted	e XJS VIN 190528- r 192500	1
	BEC24924JAG	NA	INTERIOR MIRROR, convertible, screen mounted	e r XJS From VIN 192501	1

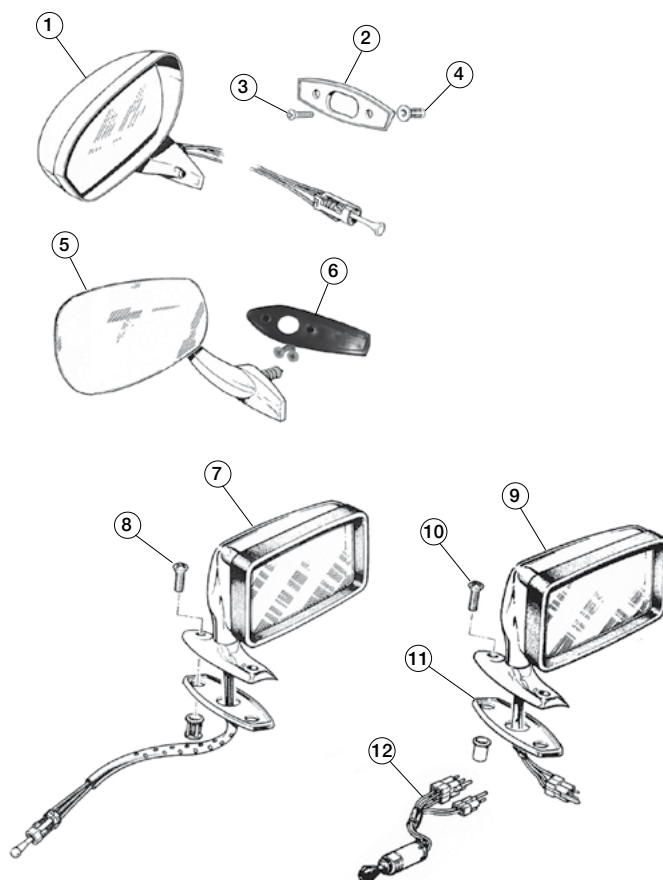

Door Mirrors, XJ6 & XJ12

16696

No.	Part#	Price (Each)	Description	Application	Qty Req.
1	BD47844	NA	MIRROR, manual remote, R/H	A	1
	BD40822	\$278.99	MIRROR, manual remote, L/H	f	1
2	BD40822/2	\$14.49	GASKET, mirrors	c v XJ6 Series I	2
3	UFS.019/8H	\$1.49	SCREW, mirrors to doors	f	4
4	BD40910/1	\$2.49	SPECIAL NUT, for mirror mount screws	D	4
5	BD47263	\$99.99	MIRROR, non-remote, R/H	A	1
	BD47264	\$99.99	MIRROR, non-remote, L/H	f	1
6	165-255	\$11.99	GASKET, mirrors	f	2
1	BD47844	NA	MIRROR, manual remote, R/H	f	1
	BD40822	\$278.99	MIRROR, manual remote, L/H	f	1
2	BD40822/2	\$14.49	GASKET, mirrors	f	2
3	UFS.019/8H	\$1.49	SCREW, mirrors to doors	f	4
4	BD40910/1	\$2.49	SPECIAL NUT, for mirror mount screws	s XJ6 Series II	4
7	BD47341JAG	NA	DOOR MIRROR, manual remote type, R/H	f	1
	BD47342	NA	DOOR MIRROR, manual remote type, L/H	f	1
8	BD48681/1	NA	SCREW, manual remote mirrors to doors	D	2
7	BD47341JAG	NA	DOOR MIRROR, manual remote type, R/H	A f	1
	BD47342	NA	DOOR MIRROR, manual remote type, L/H	f f	1
9	BBC4954JAG	NA	DOOR MIRROR, electric remote type, R/H	f	1
	BBC4959JAG	NA	DOOR MIRROR, electric remote type, L/H	c v XJ6 Series III	1
10	BD48681/1	NA	SCREW, door mirrors	f	2
11	BAC4120JAG	NA	GASKET, door mirrors, genuine Jaguar	f	2
	BAC4120	\$13.99	GASKET, door mirrors, aftermarket	D	2
12	DAC4175JAG	NA	SIDE SWITCH, electric mirrors	u XJ6 Series III to VIN i 336144	2
	DAC7461	NA	SIDE SWITCH, electric mirrors	u XJ6 Series III from i VIN 336145	2

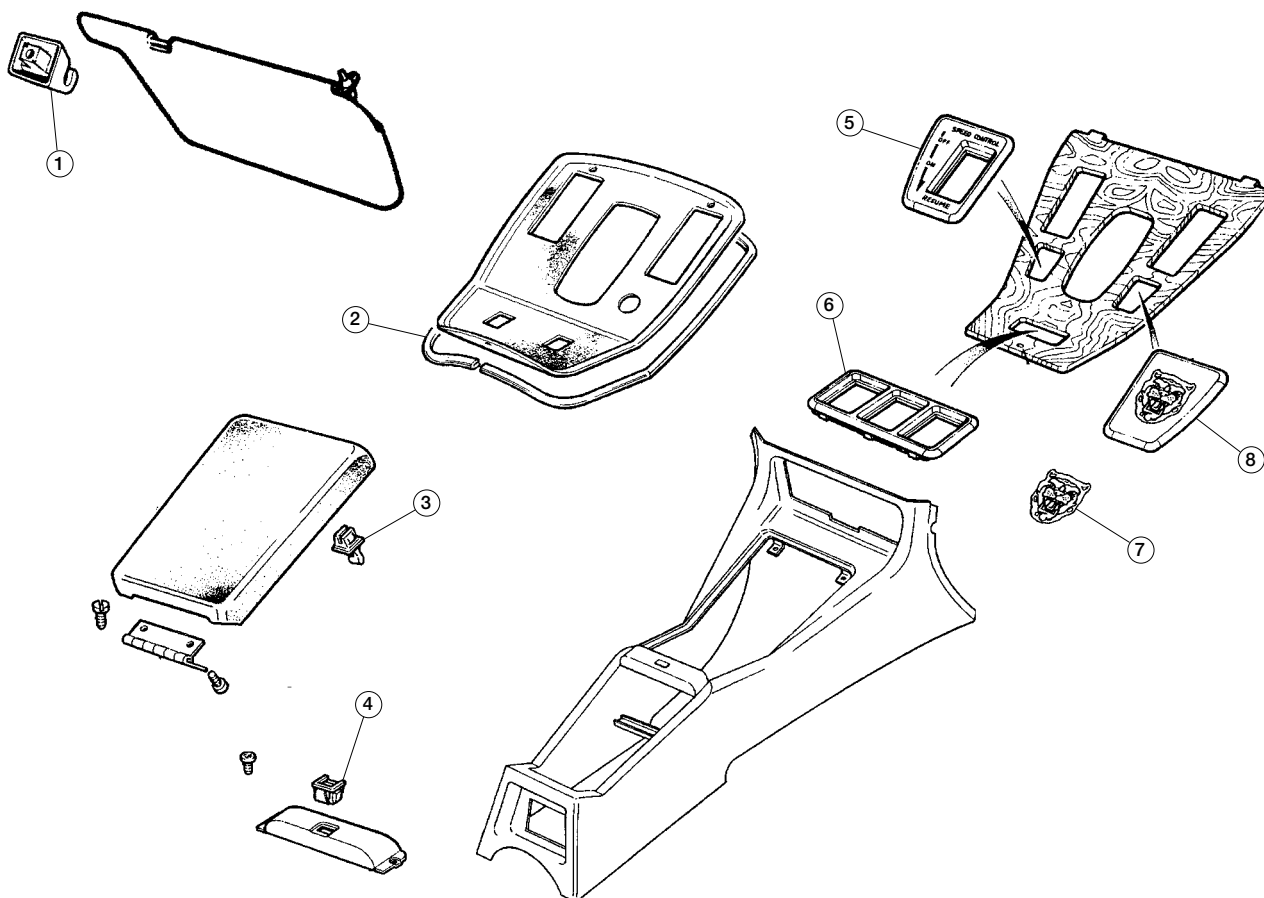

Sun Visors & Console Components, XJS

16718

No.	Part#	Price (Each)	Description	Application	Qty Req.
1	HMD1084AA-AEEJAG	NA	VISOR CLIP, doeskin		2
	HMD1084AA/LDY	NA	VISOR CLIP, savile gray		2
2	BAC3702JAG	NA	MOLDING, finisher panel	XJS to 1987	1
3	453-767	\$1.39	STRIKER, on console lid		1
4	453-765	\$3.49	CATCH/RECEIVER, for console lid		1
5	BCC2293JAG	NA	SPEED CONTROL SWITCH BEZEL, LHD	e r XJS 139052-16570	1
	BEC15275/PDA	NA	SPEED CONTROL SWITCH BEZEL, black, LHD	e r XJS From VIN 16571	1
	BEC15275/LEGJAG	NA	SPEED CONTROL SWITCH BEZEL, warm charcoal, LHD	e r XJS From VIN 16571	1
6	BEC9467JAG	NA	SWITCH BEZEL, two holes		1
	BCC2303	NA	SWITCH BEZEL, three holes		1
7	BBC8972JAG	NA	FINISHER BADGE, silver	u i XJS From VIN 139052	1
			BBC8972JAG requires re-use of the existing base, or order one of the complete assemblies below.		
8		NA	BADGED INSERT ASSEMBLY, black, LHD		1
		NA	BADGED INSERT ASSEMBLY, warm charcoal, LHD		1
	3501BGE	\$8.99	DOOR WINDLACE TRIM, beige*		10
	3501BLK	\$8.99	DOOR WINDLACE TRIM, black*		10
	3501GRY	\$8.99	DOOR WINDLACE TRIM, grey*		10
	3501RED	\$8.99	DOOR WINDLACE TRIM, red*		10

*Sold Per Foot

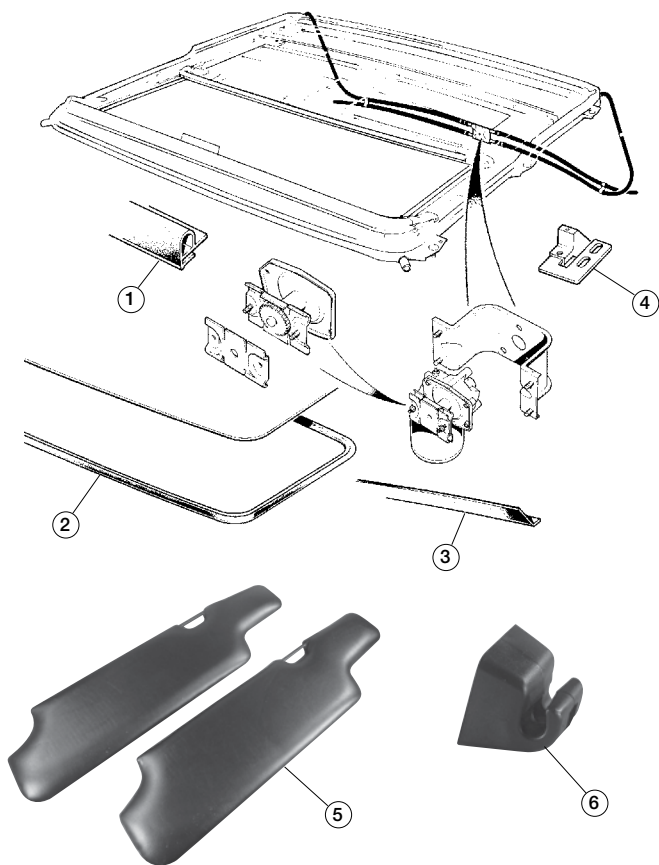

Sun Roof Components, XJ6 Series III

16698

No.	Part#	Price (Each)	Description	Application	Qty Req.
1	BAC3392JAG	NA	SUN ROOF UNDERTRAY SEAL	A	1
2	JLM849JAG	NA	MAIN SEAL KIT	f	1
	JLM849	\$89.99	SEAL ONLY, aftermarket	c	1
3	BAC3396	NA	SUN ROOF REAR SEAL	v XJ6 Series III	1
4	BAC3388JAG	NA	SUN ROOF LIFTER BLOCK, R/H	f	1
	BAC3389	NA	SUN ROOF LIFTER BLOCK, L/H	D	1
5	BAC4546/7	\$89.99	SUN VISOR PAIR, black	XJ6 and XJ12 Series III	1
6	BD47987JAG	NA	CLIP, sun visors		2

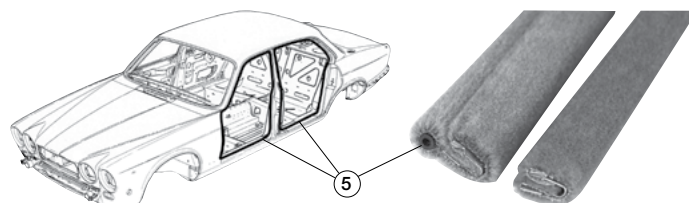
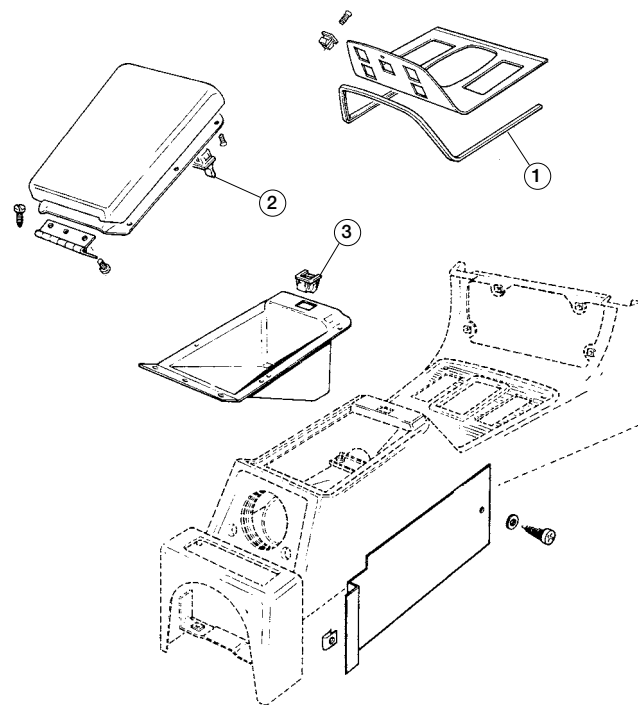

Console Components, XJ6 & XJ12

16699

No.	Part#	Price (Each)	Description	Application	Qty Req.
1	BD37496JAG	NA	MOLDING, finisher panel	XJ6 Series II	1
	BD37496JAG	NA	MOLDING, finisher panel	u XJ6 Series III to VIN i 346687	1
	BAC3702JAG	NA	MOLDING, finisher panel	u XJ6 Series III From VIN i 346688	1
2	453-767	\$1.39	STRIKER, on console lid	XJ6, XJ12	1
3	453-765	\$3.49	CATCH/RECEIVER, for console lid	XJ6, XJ12	1
4	37-3692	\$59.99	ACCESSORY CUP HOLDER PAIR	XJ6 & XJ12 Series III	1
Note: These adjustable accessory cup holders replace the standard ashtrays and attach to the existing ashtray brackets. The ashtrays can be easily re-installed should you wish. For XJ-6 Series III and XJ-12.					
5	39-0154	\$279.99	DOOR WINDLACE TRIM KIT	u XJ6 and XJ12 Four-i Door	1
	39-0155	\$186.99	DOOR WINDLACE TRIM KIT	u XJ6 and XJ12 Two-i Door Coupe	1
6	BD38514	\$38.99	V12 BADGE, center console	XJ12 Series I & II	1

Wire Wheels

The second most frequently asked question about our cars must be "how do I take care of my wire wheels?" "Should the car be off the ground to hammer the knock-off, or should the wheel be on the ground?" Well, that's two questions, but the problem remains...Whether you call it a knock-off, a knock-on, a nut or a locknut, BMC felt inclined to issue a Technical Service Bulletin on the matter. In short, you should always hammer the nuts on or off with the wheel off the ground and free to rotate. While they don't say so, many people believe this will decrease the force transmitted into the spokes from each blow. If the wheel is not free to turn, then the spokes take the full brunt of each hammer blow.

The rest of the information is definitive! If you do as BMC says, your wheels should last much longer than if you don't. How many of you have had to hacksaw off a wire wheel, as it had become rusted to the hub? A few of you have. So inspect, grease, and check your wheels at least once a year, preferably before the rainy season. As an added precaution, why not use an anti-seize lubricant that comes in a large can with a brush in the lid. One can should last a lifetime and isn't all that expensive at a local auto parts store.

One final word, don't forget to use RTV silicone inside the wheel hub on top of the spoke heads - to seal out water and prevent grease or anti-seize lubricant from being spun out onto your spokes and wheels. Several of us have used this technique for years and it works great!

What can you do if either the wheel hub or the center of the wire wheel is too worn? It costs at least \$25 a wheel to dip (removes rust and paint), true (tighten each spoke uniformly, replacing several that won't turn), and repaint (who wants rusty wheels?). By getting new wheels, you might get by with a worn hub a bit longer. A somewhat temporary trick is to use a couple of pieces of shim stock from .001 to .003 inches thick, spaced around the hub to tighten up the splines. It is even possible to dress up the splines with a small file. But, these fixes just prolong the inevitable; sooner or later the rear hubs will have to be replaced if they have been run with loose wheels.

It makes good sense to take care of your wheels and hubs. If you don't, you will cripple your car... As a postscript, an aluminum can will do in a pinch to get you home if you spin a wheel. Use it for shim stock and the contents to soothe your pending expenditure.

Ron Phillips

La Habra Heights, CA

(The shims mentioned are for very temporary use only. Putting an old wheel on new splined hubs, (or a new wheel on old splined hubs, for that matter), will act to no advantage, since the old component will wear out the new component!-Ed.)

Steel Wheels

Most British sports cars came with pressed steel wheels as standard equipment. They ranged in width from 4" on the early cars to 6" on later models. Unfortunately, over the years these wheels have shown a tendency to crack between the bolt holes until the four holes eventually become connected with obvious disastrous results.

The principal source of trouble comes when vintage racers attempt to use wider later wheels for racing. First they try to move them outward with spacers about 1/4" thick. But, at that point, the standard wheel studs can no longer be used because they now don't protrude far enough to come out through the end of the lug nuts since the spacers are taking up 1/4" of the thread. In an effort to overcome this problem, a much smaller and thinner lug nut is substituted. but unfortunately, these smaller lug nuts do not have enough purchase on the wheel and can pull right through it under extreme conditions.

Now comes the street application. Over the years, our wheels, like any others go through a number of sudden, high-stress maneuvers. Over a period of time this high-stress flexing causes cracks in the center section around the bolt holes. A number of years ago I had accumulated ten or twelve Triumph wheels and decided to have them tested for cracks. Seven of them turned out to have identifiable cracks in the-centers!

These wheels can be made safer by cutting a 1/8" thick steel plate to match the outside diameter of the bolt pad, drilling with the appropriate holes and welding it to the back of the wheel. In addition, it doesn't hurt to weld the spider (the wheel center section) to the rim as well.

Unfortunately, for racing purposes, these are only "band-aids" and not cures. For street use, a little money spent on magnafluxing and reinforcing the wheel is good insurance. Finally, be sure to always use full-size lug nuts and be sure they are tightened to correct factory torque settings.

Too often, a racer has taken an unintended trip off the track and into the woods by virtue of a front wheel hub failure. Basically, these hubs failed by fracturing between the flange that holds the brake rotor and the flange holding the wheel.

Now the thrill of losing a wheel under racing conditions is merely the reason you can buy two pairs of pants with your fire suit, but such a thing could conceivably happen on the street as well. Street use naturally does not subject the hubs to the same loads experienced in racing, and you can protect yourself by having the hubs magnafluxed when you have them apart, a process that will reveal any cracks. For severe street use, it would probably be a good idea to shot-peen the hubs along with magnafluxing.

Racing, however, is another problem entirely. With the advent of softer, high-traction tires and the resultant higher cornering speeds achievable, anything but a NEW stock hub or an aftermarket alloy hub would be flirting with disaster. Unfortunately, new stock hubs are rare indeed, and the racing alloy versions are expensive. There does not appear to be a practical alternative right now, and safety should be the first consideration.

If there is no other practical solution to the use of used hubs, remember:

1. Clean everything and have the hubs magnafluxed.
2. If they are OK, have them shot-peened.
3. Re-check by magnafluxing about three times per season.

Ken Gillanders

Triumph Register of Southern California

RECOMMENDED TEST EQUIPMENT:

D.C. Moving Coil Voltmeter Scale 0-20V
Hydrometer

Note:

- 1. Test figures quoted are typical only
- 2. During testing, the engine should be cranked without starting:
Gas - Disconnect coil to distributor LT lead
Diesel - Operate engine stop control

TEST:	RESULT
-------	--------

1 HYDROMETER READING

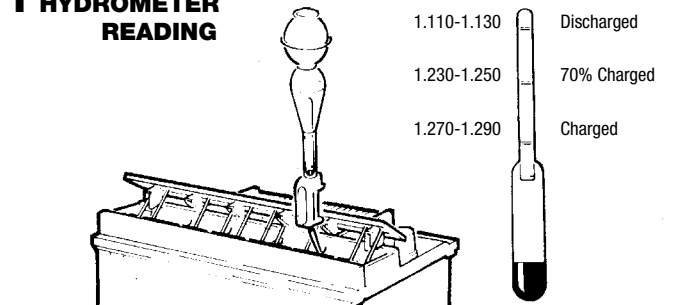

Below 1.230
Recharge and then test
→ Test 2
1.230-1.290
→ Test 2

2 CONNECTIONS

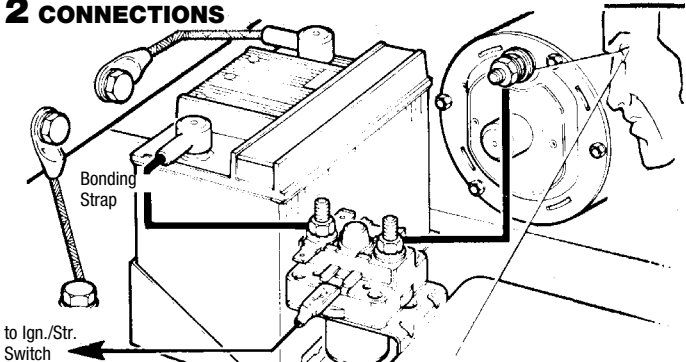

Clean and tight
→ Test 3
Loose and/or dirty
Rectify
→ Test 3

3 BATTERY VOLTAGE, ON LOAD

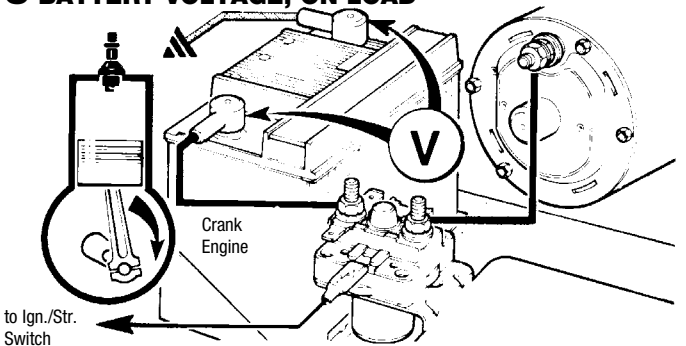

If starter does not motor,
check solenoid operation,
cables, earth connections.
Rectify.
Should be approx.
Inertia 10.5v
Pre-Engaged 10.0v
→ Test 4
Below expected voltage,
check battery charge and
if low, re-test with good
battery
→ Test 4

4 VOLTAGE AT SOLENOID OPERATING TERMINAL

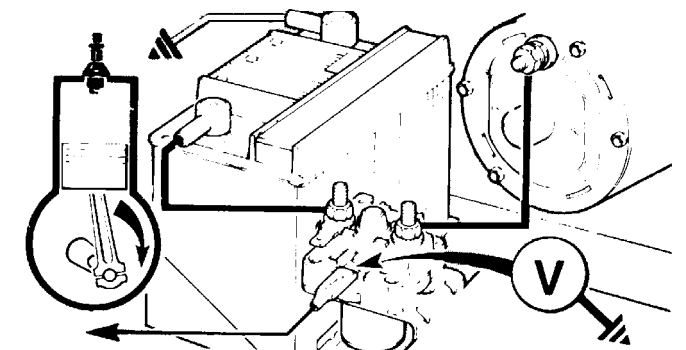

Should be:
Similar voltage to
previous test
→ Test 5
If voltage is lower than
in previous test, check
ignition/starter switch, all
cables and connections,
etc. Rectify.
→ Test 5
See also note below

Should be:
Within 0.5V of voltage in
test 3
→ Circuit
Satisfactory

Voltage more than 0.5V
below reading in test 3
→ Test 6

5 VOLTAGE AT STARTER, ON LOAD

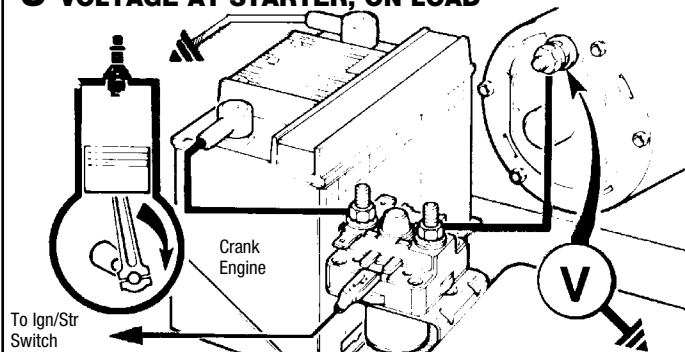

Should be:
Approx. zero voltage
→ Test 8

If above 0.5V
→ Test 7

6 VOLTAGE DROP, INSULATED LINE

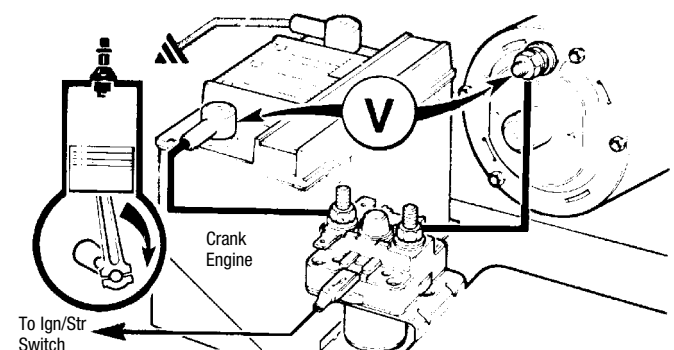

Should be:
Approx. zero voltage.
If shown, solenoid is sat-
isfactory and a fault exists
elsewhere in the circuit.
Check all insulated line
cables and connections.
Rectify.
Re-check as test 6
→ Test 8
If above 0.25 V, replace
solenoid
→ Test 8

7 VOLTAGE DROP, SOLENOID CONTACTS

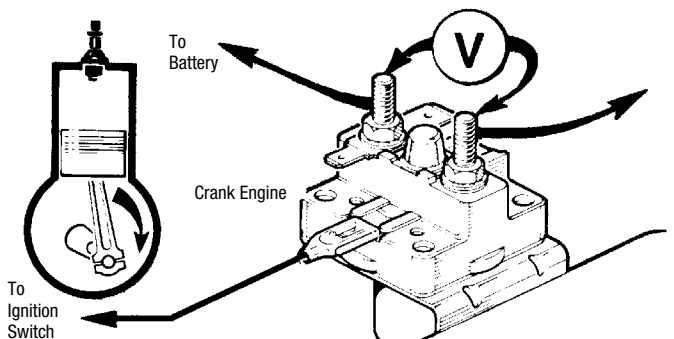

Should be:
Approx. zero voltage.

If above 0.25V, check all
earth connections includ-
ing chassis/engine bond-
ing strap.

8 VOLTAGE DROP, EARTH LINE

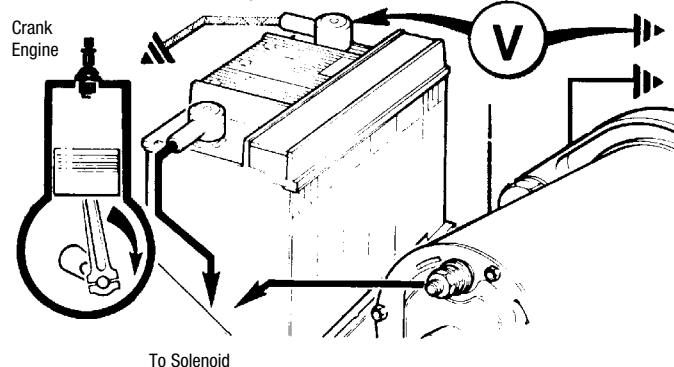

RECOMMENDED TEST EQUIPMENT:
D.C. Moving Coil Voltmeter Scale 0-20V
D.C. Moving Coil Ammeter Scale 5-0-100A

15/16 AC, 15/16/17/18/20/23/25 ACR Systems

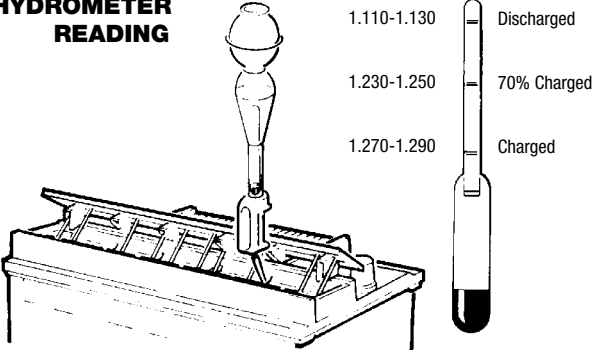
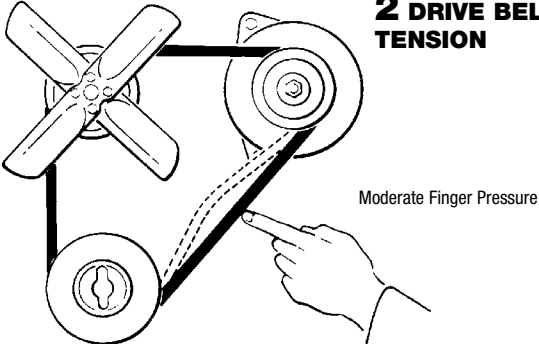
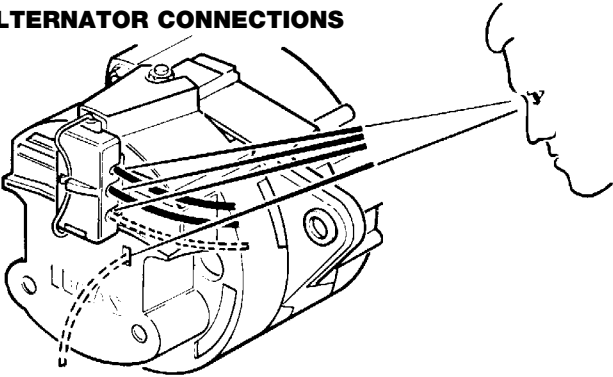
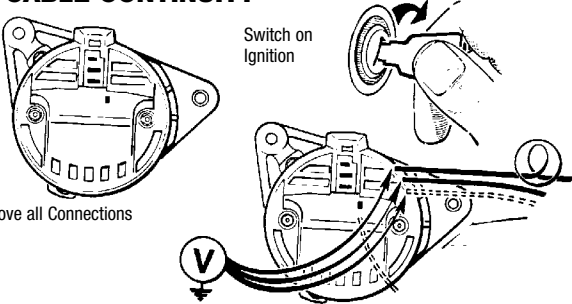
TEST:	RESULT
<div><div><div>1</div><div>HYDROMETER READING</div></div><div></div></div>	<div><div>Below 1.230 Recharge and then test → Test 2</div><div>1.230-1.290 → Test 2</div></div>
<div><div><div>2</div><div>DRIVE BELT TENSION</div></div><div></div></div>	<div><div>6mm (1/4") → Test 3</div><div>Loose and/or worn Rectify → Test 3</div></div>
<div><div><div>3</div><div>ALTERNATOR CONNECTIONS</div></div><div></div></div>	<div><div>Clean and tight → Test 4</div><div>Loose and/or dirty Rectify → Test 4</div></div>
<div><div><div>4</div><div>CABLE CONTINUITY</div></div><div></div></div>	<div><div>Battery Voltage → Test 5</div><div>No reading (If no read- ing for "Ind" lead, check warning light Rectify → Test 5</div></div>

Ammeter reading should exceed

15 AC/ACR.....	25A
16 AC/ACR.....	30A
17 ACR.....	33A
17 ACR (Combine Harvester)....	24A
18 ACR.....	40A
20 ACR.....	60A
23 ACR.....	50A
25 ACR.....	60A

Reading correct: → Test 6
 If less than above, remove and rectify. (If 15/16 AC, short 'F' and '-' on 4TR and repeat. If satisfactory, replace 4TR → Test 6

V1 0.5V max.
 V2 0V max.
 → Test 7
 If greater than above Rectify → Test 7

Run until ammeter reads less than 10A.
 Voltmeter should read 13.6 - 14.4V.

If reading incorrect, replace alternator control.

5 ALTERNATOR OUTPUT

Link 'S' Lead (if fitted)

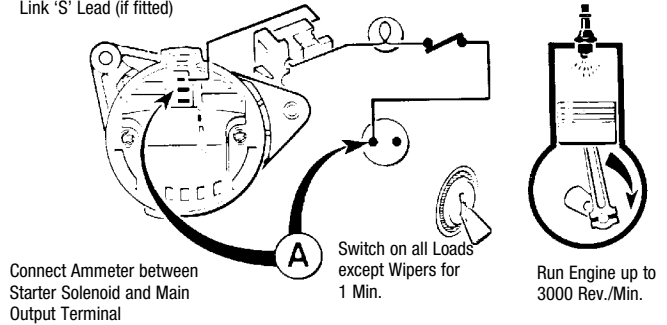

6 CIRCUIT CHARGING VOLTAGE DROP

Link 'S' Lead (if fitted)

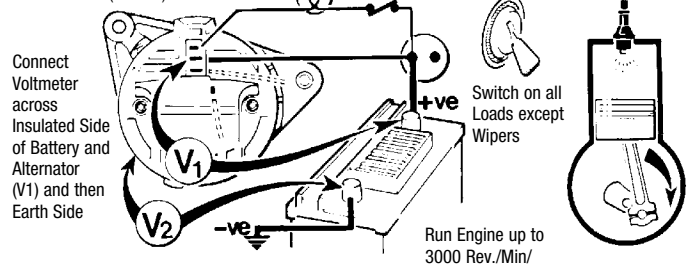

7 4TR, 8TR, 11TR, 14TR ALTERNATOR CONTROL

Link 'S' Lead (if fitted)

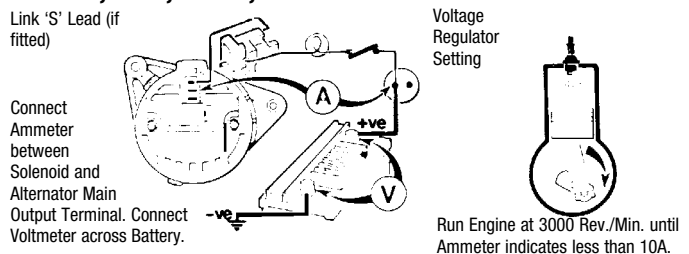

10/11 AC SYSTEMS

- Test 1 Hydrometer reading
 See Test 1 ACR Systems
 Test 2 Drive Belt Tension
 See Test 2 ACR Systems
 Test 3 Alternator Connections
 See Test 3 ACR Systems

If ammeter shows no charge, check cables and connections to relay 'C' terminals.
 If satisfactory → Test 5

If ammeter now shows charge, check cables and connections to 'W' terminals (6RA relay) or 'W' and 'R' terminals (16RA relay). 16RA only - measure voltage at alternator (see Test 7) and if 6-8V, replace relay. If incorrect, replace alternator. → Test 5

Ammeter should read

10AC	35A	{	23567
11AC 12V	45A		23580
11AC 12V	60A		23633
11AC 24V	23A		

→ Test 6
 If less than above, remove alternator and rectify → Test 6

4 6RA, 16RA RELAY (CONDITION & CHARGE)

Connect Ammeter in Main Output Cable

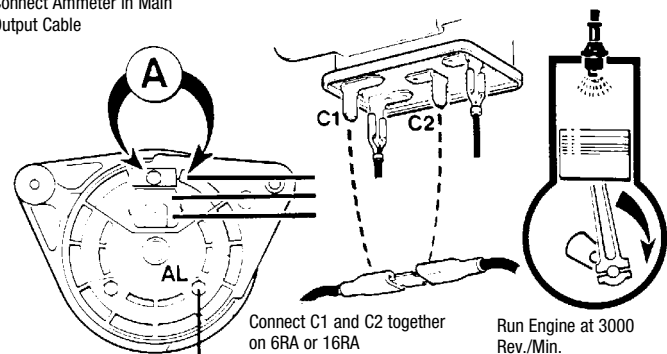

5 ALTERNATOR OUTPUT

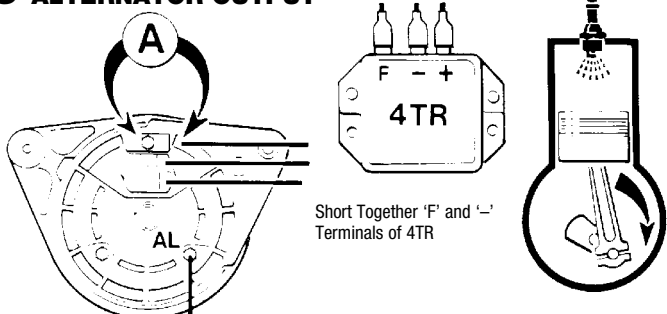

Steel Wheels

Most British sports cars came with pressed steel wheels as standard equipment. They ranged in width from 4" on the early cars to 6" on later models. Unfortunately, over the years these wheels have shown a tendency to crack between the bolt holes until the four holes eventually become connected with obvious disastrous results.

The principal source of trouble comes when vintage racers attempt to use wider later wheels for racing. First they try to move them outward with spacers about 1/4" thick. But, at that point, the standard wheel studs can no longer be used because they now don't protrude far enough to come out through the end of the lug nuts since the spacers are taking up 1/4" of the thread. In an effort to overcome this problem, a much smaller and thinner lug nut is substituted, but unfortunately, these smaller lug nuts do not have enough purchase on the wheel and can pull right through it under extreme conditions.

Now comes the street application. Over the years, our wheels, like any others go through a number of sudden, high-stress maneuvers. Over a period of time this high-stress flexing causes cracks in the center section around the bolt holes. A number of years ago I had accumulated ten or twelve Triumph wheels and decided to have them tested for cracks. Seven of them turned out to have identifiable cracks in the-centers!

These wheels can be made safer by cutting a 1/8" thick steel plate to match the outside diameter of the bolt pad, drilling with the appropriate holes and welding it to the back of the wheel. In addition, it doesn't hurt to weld the spider (the wheel center section) to the rim as well.

Unfortunately, for racing purposes, these are only "band-aids" and not cures. For street use, a little money spent on magnafluxing and reinforcing the wheel is good insurance. Finally, be sure to always use full-size lug nuts and be sure they are tightened to correct factory torque settings.

Too often, a racer has taken an unintended trip off the track and into the woods by virtue of a front wheel hub failure. Basically, these hubs failed by fracturing between the flange that holds the brake rotor and the flange holding the wheel.

Now the thrill of losing a wheel under racing conditions is merely the reason you can buy two pairs of pants with your fire suit, but such a thing could conceivably happen on the street as well. Street use naturally does not subject the hubs to the same loads experienced in racing, and you can protect yourself by having the hubs magnafluxed when you have them apart, a process that will reveal any cracks. For severe street use, it would probably be a good idea to shot-peen the hubs along with magnafluxing.

Racing, however, is another problem entirely. With the advent of softer, high-traction tires and the resultant higher cornering speeds achievable, anything but a NEW stock hub or an aftermarket alloy hub would be flirting with disaster. Unfortunately, new stock hubs are rare indeed, and the racing alloy versions are expensive. There does not appear to be a practical alternative right now, and safety should be the first consideration.

If there is no other practical solution to the use of used hubs, remember:

1. Clean everything and have the hubs magnafluxed.
2. If they are OK, have them shot-peened.
3. Re-check by magnafluxing about three times per season.

Ken Gillanders

Triumph Register of Southern California

Wire Wheels

The second most frequently asked question about our cars must be "how do I take care of my wire wheels?" "Should the car be off the ground to hammer the knock-off, or should the wheel be on the ground?" Well, that's two questions, but the problem remains...Whether you call it a knock-off, a knock-on, a nut or a locknut, BMC felt inclined to issue a Technical Service Bulletin on the matter. In short, you should always hammer the nuts on or off with the wheel off the ground and free to rotate. While they don't say so, many people believe this will decrease the force transmitted into the spokes from each blow. If the wheel is not free to turn, then the spokes take the full brunt of each hammer blow.

The rest of the information is definitive! If you do as BMC says, your wheels should last much longer than if you don't. How many of you have had to hacksaw off a wire wheel, as it had become rusted to the hub? A few of you have. So inspect, grease, and check your wheels at least once a year, preferably before the rainy season. As an added precaution, why not use an anti-seize lubricant that comes in a large can with a brush in the lid. One can should last a lifetime and isn't all that expensive at a local auto parts store.

One final word, don't forget to use RTV silicone inside the wheel hub on top of the spoke heads - to seal out water and prevent grease or anti-seize lubricant from being spun out onto your spokes and wheels. Several of us have used this technique for years and it works great!

What can you do if either the wheel hub or the center of the wire wheel is too worn? It costs at least \$25 a wheel to dip (removes rust and paint), true (tighten each spoke uniformly, replacing several that won't turn), and repaint (who wants rusty wheels?). By getting new wheels, you might get by with a worn hub a bit longer. A somewhat temporary trick is to use a couple of pieces of shim stock from .001 to .003 inches thick, spaced around the hub to tighten up the splines. It is even possible to dress up the splines with a small file. But, these fixes just prolong the inevitable; sooner or later the rear hubs will have to be replaced if they have been run with loose wheels.

It makes good sense to take care of your wheels and hubs. If you don't, you will cripple your car... As a postscript, an aluminum can will do in a pinch to get you home if you spin a wheel. Use it for shim stock and the contents to soothe your pending expenditure.

Ron Phillips

La Habra Heights, CA

(The shims mentioned are for very temporary use only. Putting an old wheel on new splined hubs, (or a new wheel on old splined hubs, for that matter), will act to no advantage, since the old component will wear out the new component!-Ed.)

Diagnosing Wiring Troubles! (Words of Wisdom to Live and Drive By)

a multi-tester, horns that stop making funny gurgling noises and operate correctly when connected to the battery for a test.

Many electrical faults are caused by two frequently overlooked factors, either working separately, or together to produce a variety of interesting visual and sometimes pyrotechnic effects. The first of these factors is simply caused by age and the climate - electro-rheumatism if you like. The second is caused by that stalwart of the motoring world, Captain Accessory!

I am always surprised by the large number of good quality products on the market (and this does include radios, etc.) which are let down either by the cheap, easy-to-use connectors sold with the kit, or by "hash wiring" on the part of the installer. Fitting any accessory should be dealt with in the same way that any other task should be undertaken on a vehicle - properly. Connections should be mechanically and electrically sound. The worst electrical problems I have faced have been caused by "boded" wiring or faulty connections. Easy-to-use connectors often provide me with hours of entertainment, as does unwrapping electrical insulation tape to find wires that have been just cut, stripped back and twisted together. It always works for a while!

And it's not boded wiring - some products are of an appalling quality. For example, I have tried various different HT leads in my car to "improve the quality of the spark", "reduce resistance", and "provide better ignition". Most of these leads have been useless. It doesn't matter two hoots that the PTFE casing and superior quality copper core offers less resistance than the normal standard item - what matters is that if the cap doesn't fit the spark plug, it will just bounce off. One famous make had such appalling connections that it would not fit into the standard Lucas distributor.

If you are going to tackle any electrical work for your car, then do it properly and do it once. Throw away those cheap connectors and get the right tools to do the job properly - because I can guarantee that if you don't, that one day you'll wish you had - or even worse, you'll get rid of the car because it keeps going wrong. (I've picked up a few cheap cars like that which sing after two or three hours with a soldering iron!)

Get the Right Tools:
1. Soldering Iron - Get one with: 5 to 15 watts output, stay clean tips, decent stand, and PTFE leads (which make the iron easy to handle).
2. You probably already own one of those multi-purpose devices that cuts, strips wires and fits connectors. Throw it in the trash. Buy instead: Long Nose Pliers, Side Cutters, Wire Strippers, Insulation Tape, and Solder (60 - 40 lead/tin mix with flux incorporated).
3. Connectors - Get the type of connectors that are already in use on your car - spade connectors and bullet connectors (that can be soldered) and throw the crimp connectors into a bin!

Three important safety tips:

1. Disconnect the Battery
- A fully charged battery can use around 120 amps to turn over a cold car engine. Making a mistake and accidentally connecting the positive to the earth can have some interesting affects, i.e.:
 - i. Any wire involved in a direct connection will act like a fuse and melt (this includes HT wire).
 - ii. The battery could explode if an HT wire does not fuse quickly enough.
 - iii. 120 amps is enough to weld your screwdriver to any object very easily.

Does your car let you down every time you try to start it, or those wipers only work when it is not raining? Perhaps the indicators go dim every time you apply the brakes, and the horn only operates when the lights are off.

Before you go out to buy new lights, horns, switch gear, voltage rectifiers and anything else that carries an electrical current, it may be worthwhile spending time checking out the wiring rather than shelling out on new parts.

Quite often I have found that electrical components supposedly faulty, are perfectly all right, i.e., "blown" headlamps which are intact, switches that work when connected to



iv. You can receive nasty burns if you use yourself as a suitable earthing point. (Remember DC current differs from AC in that it does not change direction - once you get to grips with DC it won't let go!)

2. Holding the soldering iron

Never grab the soldering iron if it starts to fall. Sounds obvious, but there are still plenty of electrical engineers around who hold out their left hand when greeting somebody!

3. Suitable wiring

Finally, make sure that the wires you are using have the correct current capacity for the power they have to take. Using cable that is too thin is the electrical equivalent of reducing three lanes of motor way into one - total breakdown - if the current is much higher than the wire, the wire will act like a fuse and melt.

Making Connections

1. Spade connectors

Strip back 1/4" of wire without ripping out half of the strands, (if you have never used wire strippers before, have plenty of practice with some old bits of wire) twist the strands together and solder the bare end.

Always heat the wire with the soldering iron and apply the solder to the wire while it is still in contact with the iron. The wire must be hot enough for the solder to flow into the wire strands - but don't keep the iron there for too long, otherwise the outer sleeve of the wire will melt back. It is an art worth learning.

Do not apply solder to the iron and then try to "blob" the solder on to the wire - it never works because the solder "dries out" as the flux evaporates, and then the resulting joint can become brittle and prone to breaking (aka "Dry Joint").

Once cool, fit a spade connector sheath over the wire and then crimp the connector to the wire as shown in the diagram. The crimping makes a mechanically sound connection, but this is not enough. Returning to the soldering iron, you then need to apply heat to solder the wire to the connector to ensure an enduring connection, just like they do at the factory.

2. Bullet connectors

Bullet connectors are needed where (A) two separate lengths of wire are to be joined together or (B) where an extra wire is to be added to a main feed.

Many bullet connectors can be crimped on as well as soldered to enhance the quality of their connection, but the stock items used by BL tend to be a bit more tricky and can only be soldered - so you must ensure that the soldered connection is not dry!

Strip back 3/8" of cable and solder the strands. Insert in the end of the bullet - it may help to "kink" the strands slightly to keep the bullet in place - and then re-apply the soldering iron to the top of the bullet. Allow it to heat up and then apply the solder through the hole at the top of the bullet so that it can run inside, attaching the cable to the wall of the connector.

The advantage of these connectors is that, if corroded, the connector block can be thrown away and a new one fitted without having to do any more soldering. Also, they can provide multiple outlets for power, but watch out for that current overload on the original feed wire!

The disadvantage is that the connector is a mechanical fit and prone to electrical failure when corroded, which is why many cars start going wrong after five year's use!

An Extra Fuse Box

If you are accessory mad, the use of a fuse box with a direct link to the solenoid may provide a safe, efficient answer, rather than connecting countless new wires onto an overburdened wire feed.

Again, make sure that the wire, from the feed to the box has sufficient capacity to deal with any load place upon it (an in-line fuse may further protect the entire system).

Is it worth the effort you might ask? Yes! A clean job is a good job!

1. If it's soldered, then the connections will be better, stopping nagging electrical failures and dangerous burn-outs; the connectors are cheaper too.
2. The proper connectors often allow easier access for repair of equipment.
3. Stops wires from sparking and equipment lasts longer.
4. It looks better, too!

Grahame Bristow

Moss Europe Staff

STANDARD TERMS AND CONDITIONS OF SALE & LIMITED WARRANTY

Last updated: March 17, 2018

PLEASE READ THE FOLLOWING CAREFULLY. By clicking the button "Agree," or otherwise accessing and using our website, and/or by placing an order with Moss Motors, Ltd. ("Moss," "we" "us" "our"), you acknowledge and represent that you are over 18 and have the legal capacity and authority to enter this Terms and Conditions/Warranty Agreement ("Terms"). These Terms constitute a binding agreement between Moss and you.

1. AGREEMENT TO TERMS AND PRIVACY POLICY

By accessing and continuing to use our Website (<http://mossmotors.com> "Website"), and/or by placing orders with Moss in any other manner, you are agreeing to these Terms including our Privacy Policy ("Privacy Policy", as found immediately following).

2. PRICE

It is Moss' intent that prices in our Catalogues and on our Website are accurate and up to date. However, prices are subject to change without notice. Please inquire about price at the time of purchase.

3. LIMITED WARRANTY

Moss is proud to provide one of the longest warranty in the business. Everything we sell is warranted to be free from defects in material and workmanship for 2 years from the date of invoice, with the exception of all superchargers, supercharger components, and supercharger hardware which carry a 1 year warranty. If the product warranted above fails, within the warranty period, Moss will, at its discretion, repair or replace the product. This warranty does not cover labor, failure of related components, normal wear of brake or clutch components or failure resulting from alteration, misuse, accidental damage, faulty installation, or faulty repair. TO THE FULL EXTENT PERMISSIBLE BY LAW, WE DISCLAIM ALL WARRANTIES, EXPRESS OR IMPLIED, OTHER THAN THOSE EXPRESSLY STATED HEREIN, INCLUDING, BUT NOT LIMITED TO, IMPLIED WARRANTIES OF MERCHANTABILITY AND FITNESS FOR A PARTICULAR PURPOSE. If a product/part fails while under warranty, a warranty request should be submitted to Moss' sales department and must be supported by the original Moss purchase invoice, documentation of the failure and, upon request, return of the defective part.

4. LIMITATIONS OF LIABILITY

It is Moss' intent that the products sold, and services we provide, always function appropriately and no damages result. However, you understood and agree that any damage that may result is expressly limited (A) TO THE MAXIMUM EXTENT PERMITTED BY LAW MOSS, INCLUDING ITS AFFILIATES, EMPLOYEES, OFFICERS, DIRECTORS, CONSULTANTS AND AGENTS, WILL NOT BE LIABLE FOR ANY DIRECT,

INDIRECT, INCIDENTAL OR CONSEQUENTIAL DAMAGE, OR ANY OTHER DAMAGE, LOSS (INCLUDING LOSS OF PROFIT AND LOSS OF DATA), COSTS, EXPENSES AND PAYMENTS, EITHER IN TORT, CONTRACTUAL, OR IN ANY OTHER FORM OF LIABILITY, ARISING FROM, OR IN CONNECTION WITH (I) THE USE OF, OR THE INABILITY TO USE THE WEBSITE; (II) THE FAILURE OF A PRODUCT OR PART SOLD BY MOSS TO YOU; (III) THE INCORRECT INSTALLATION OF A PART/PRODUCT SOLD BY MOSS TO YOU; (IV) ANY FAILURE, ERROR, OR BREAKDOWN IN THE FUNCTION OF THE WEBSITE; AND/OR (V) ANY FAULT, OR ERROR MADE BY OUR STAFF OR ANYONE ACTING ON MOSS' BEHALF; (VI) THE UNAUTHORIZED ACCESS TO OR ALTERATION OF YOUR TRANSMISSIONS OR DATA; OR (VII) STATEMENTS OR CONDUCT OF ANY THIRD PARTY ON THE SERVICE; AND (B) IN NO EVENT SHALL THE AGGREGATE LIABILITY OF MOSS FOR ANY DAMAGES OR LOSSES IN CONNECTION WITH THE SALE OF PART(S)/PRODUCT(S) EXCEED THE TOTAL AMOUNT OF ANY AMOUNT PAID BY YOU FOR THE PART(S)/PRODUCT(S). MOSS MOTORS, LTD. DOES NOT WARRANT THAT ITS WEBSITE OR ANY OF ITS FUNCTIONS, INCLUDING ANY ELECTRONIC COMMUNICATIONS WHICH WE SEND TO YOU, WILL BE UNINTERRUPTED OR ERROR-FREE, THAT DEFECTS WILL BE CORRECTED, OR THAT THIS SITE AND THOSE COMMUNICATIONS, INCLUDING BULLETIN BOARDS, OR THE SERVERS THAT MAKE THESE SERVICES AVAILABLE, ARE FREE OF VIRUSES OR OTHER HARMFUL COMPONENTS. THESE SERVICES ARE MADE AVAILABLE TO YOU ON AN "AS IS" AND "AS AVAILABLE" BASIS AND YOU EXPRESSLY AGREE THAT YOUR USE OF THESE SERVICES IS AT YOUR SOLE RISK.

5. INSTALLATION NOT INCLUDED

Moss is not liable for injury or damage due to incorrect installation or use of their products/parts. All products/parts are sold with the understanding that the safe and proper installation and use of the products is the customer's responsibility. It is the customer's responsibility to check with their local laws to determine if the product they have purchased from Moss and then installed on their vehicle may or may not be legal. Follow factory workshop manual procedures and instructions, but use current shop safety standards and common sense. Some tasks will require professional advice which Moss does not provide.

6. MODIFICATION OF THESE TERMS

Moss reserves the right, at its discretion, to change these Terms at any time and/or to discontinue any part of the Website. A change to the Terms will be effective (a) ten days following Moss sending a notice to you; or (b) after Moss posts a revised agreement on the Website or in the Catalogue and you subsequently use the Website and/or order a part/product from us.

7. GOVERNING LAW/ VENUE FOR ACTIONS

By ordering parts/products from Moss you agree that (a) all claims arising out of or relating to the transaction will be governed by California Law; (b) all claims arising out of or relating to the transaction shall be brought and litigated exclusively in the Superior Court of the County of Santa Barbara (Anacapa Division), California, USA; and (c) you consent to personal jurisdiction in the previously mentioned court.

8. GENERAL LEGAL TERMS

If any provision, or part of a provision, of these Terms is held to be unenforceable, the rest of the Terms shall remain intact and be construed without the unenforceable such provision, or part of said provision. Moss may provide you with notices, including those regarding changes to the Terms, by email, regular mail, or postings on the Website and in the Catalogue. A waiver of any term or provision of these Terms will be effective only if Moss expressly states in a writing signed by an authorized representative that Moss is waiving that specified term or provision. These Terms and the Privacy Policy represent the complete agreement between you and Moss and supersede all prior agreements and representations related to the subject matter hereof.

PRIVACY POLICY

1. OUR COMMITMENT TO PRIVACY

This notice describes our Privacy Policy. Our privacy policy is designed to advise you about how we collect, use, and protect the personal information you provide. *By using our website or transacting business with us, you consent to the collection and use of your personal information as described in this Privacy Policy.*

2. WHAT INFORMATION IS COLLECTED

(a) Information You Provide To Us: We collect any information you enter on our site, or that you give us in any other way. You can choose not to provide certain information, but you may not be able to take advantage of our services and features. (b) Automatic Information: When you visit a website, you disclose certain information, such as your Internet Protocol (IP) address and the time of your visit. This site, like many other sites, records this basic information about visits to our site. (c) "Cookies": A cookie is a small piece of data that is sent to your browser or mobile device by websites, mobile apps, and advertisements that you access or use. This data is stored on your browser or mobile device and helps website and mobile apps to remember things about you to improve your experience with the website. Most browsers are set up to accept cookies, but you can change your settings to have your browser notify you when you receive a new cookie or to refuse to accept cookies. If you do not wish for cookies to be placed on your computer, most web browsers permit you to prevent that from taking place. However, please keep in mind that these technologies are an important part of how the website works; removing, rejecting or limit-

ing the use of cookies or other similar technologies might affect the availability and functionality of the website. To opt-out of receiving our direct mail or catalogs, you may send us an email at moss.sales@mossmotors.com or call us at 800-689-9313.

3. HOW AND WHEN THE INFORMATION IS USED

The information we collect is used for administering our business activities i.e., collecting your name, mailing address, credit card information, and e-mail address to allow for us to process and fulfill an order you place on our website. Occasionally we may use the information to notify you about changes to our website, new services, or special offers. If you wish to unsubscribe from our email list you may at any time.

4. HOW WE PROTECT YOUR INFORMATION

The privacy and protection of your information is important to us. We do not make any personal information available to third parties without your permission. Your access to some services and content is password protected. We advise that you do not disclose your password to anyone. In addition, we recommend you sign out of password-protected services at the end of your session.

5. WHO HAS ACCESS TO THE INFORMATION

Information about our users is important to us. We will not disclose individually identifiable information to any third party without first receiving that user's permission, except as necessary to fulfill your orders and support our marketing activities including direct mail, e-mail, database cleaning

and maintenance, and analysis. They have access to personal information needed to perform their functions, but may not use it for other purposes. We do not sell, rent or trade our customers' personal information to third parties. We may from time to time contract with third party vendors to provide ads to our customers on our behalf via the Internet or to send direct mail or catalogs to customers whom we think may be interested in our products or services. In order to do so, the vendor may collect anonymous information about your visits to our website using a "cookie". Third-party vendors may then pool the anonymous information that they collect from our website with other sources of information, which may include your name and mailing address, for purposes of determining whether you might be interested in receiving direct mail or a catalog.

6. METHODS WE USE TO PROTECT YOUR INFORMATION

We use security software to protect the confidentiality of your personal information. When you order from us, we offer a secure server. The secure server software (SSL) encrypts all the information you input before it is sent to us. Our system supports up to 128-bit encryption, one of the highest levels available.

7. CHANGES TO PRIVACY POLICY

If our Privacy Policy or procedures change, we will immediately post those changes to our website. Any such changes will be effective immediately upon being posted, unless otherwise stated in the change.

8. EFFECTIVE DATE

This Privacy Policy is effective as of March 17, 2018.

- A**
Accelerator Controls 30
Air Filters A17, 42
Air Pump, emission control . 41
Alternators 101
Antennas 120
Apparel A32
- B**
Badges A13
Battery
 cables 122
 switches A19
Bearings, engine . . . 6, 16, 22
Body Parts 125-129
Books, Manuals, & Videos . .
 A28-A30
Brakes A21, 86-92
 tools A24
Bumpers 134-135
- C**
Cables
 brake 92
 battery 122
 speedometer 123
Camshaft 10
Car Care & Maintenance . A27
Carburetors & parts . . 32-33
Charging System 101
Clutch 44
Conolly Leather Products A27
Cooling System . . . A16, 52-60
Cylinder head
 10-13, 18-19, 24
- D**
Dashboard/trim 147
Differential 76-79
Distributors A18, 94-100
Doors/Door Fittings . . 139-141
Drive Shaft 85
- E**
Electric Fan Kits A16
Electrical 93-124
Electronic Ignition A18
Emission Controls 41
Engine
 controls 30
 mounts 28-29
 external . 4-5, 14-15, 20-21
 internal . 6-7, 16-17, 22-23
 performance A14-A18
Exhaust System 48-51
- F**
Fan Belts 60
Fans, radiator 52-60
Fenders 125-127
Flasher Unit 110-117
Floor Boards 125-127
Fuel System A17, 32-41
 carburetors 32-33
 fuel filters 42
 fuel pumps 34
 gas caps 37
 gas tanks 35-36
Fuse Box 124
- G**
Gasket Sets
 carburetor 33
 gearbox 45
 engine 5, 15
Gearbox A21, 45-47
Grille Badges A13
Grilles 129
- H**
Handbrake Cables 92
Hats A32
Headlamps 103, 106
Heater 62
Horns A10, 120
Hoses, radiator 52-59
- I**
Ignition A18, 93-100
 switches 110-114
Instruments 123
- K**
Key Fobs A37
- L**
Lamps 103-109
License Plates A12
 frames A12
- M**
Manifolds 30-31
Master Cylinders . . . 44, 86-87
Mirrors 146
Mufflers 48-51
- O**
Oil cooler 26-27
 filter 9, 42
 pump A15, 8, 15, 21
- P**
Pistons, engine 6, 16, 22
Propeller Shaft 85
Pulleys
 water pump 52-59
 alternator 101
 engine 6, 16
- R**
Radiators 52-60
Radios A7
Rear Axle 76-84
Relays 115-119
Rocker Panels 125-127
- S**
Seatbelts A9
Sending Units
 temperature 102
fuel 102
Shock Absorbers 72
Shop Tools & Equip.
 A22-A25
Signs A36
Sound Deadening A11
Spark Plugs 93
Speedometer Cables . . . 123
Springs, susp. 75, 81
Starting System A19, 101
Steering/Steering Wheels . .
 A10, 65-70
Sun Visors 148
Suspension
 front 73-75
 rear 80-85
Sway Bars 74, 84
Switches
 brake light 92
 misc. 110-115
- T**
Tail Lamps 105, 107
Thermostats 52-60
Throw Out Bearings 44
Timing Chain 7, 17, 23
Tools A22-A25
Transmission 45-47
Trunk Fittings 132-133
- U**
U-Joints 85
- V**
Valve Train . 10-13, 18-19, 24
- W**
Water Pumps 52-60
Wheel Tools 65
Wheels
 steering A10
 road 71
Windshields 142-143
Wipers/Washers 121
Wiring Harnesses 122



Moss Motors, Ltd.
440 Rutherford Street
Goleta, CA 93117

PRESORTED
STANDARD
U.S. POSTAGE
PAID
MOSS MOTORS,
LTD.

KENT STYLE WHEELS

The iconic "Kent" wheel is finally available once again! Now, there is no need to attempt to refinish a worn-out original. While there were several versions of the Kent wheel, this is the earlier one, and as many would argue - the most attractive one. It is mostly powder-coated polished alloy with just the lug-nut recesses painted dark grey. As fitted to late Series II XJ6, Series III X6, and early XJS, these beautifully finished wheels are supplied with a non-original plastic center cap. We recommend purchase of CAC9820/1, the original cap with a pre-installed emblem. Wheels are German TÜV approved.

Specifications:

- Design: *XJS*
- Color: *Anthracite/Diamond cut lip*
- Size: *6 in x 15 in*
- Bolt circle: *5 x 120, 65 mm*
- Offset: *35 mm*
- Centerbore: *73, 9 mm*

**CHECK OUT
THE KENT WHEELS
ON PAGE A13 >>>**



Kent Style Wheel



Badge & Cap
Assembly



Lug Nut

Shop a wide selection of wheels online at **MossMotors.com >>>**