

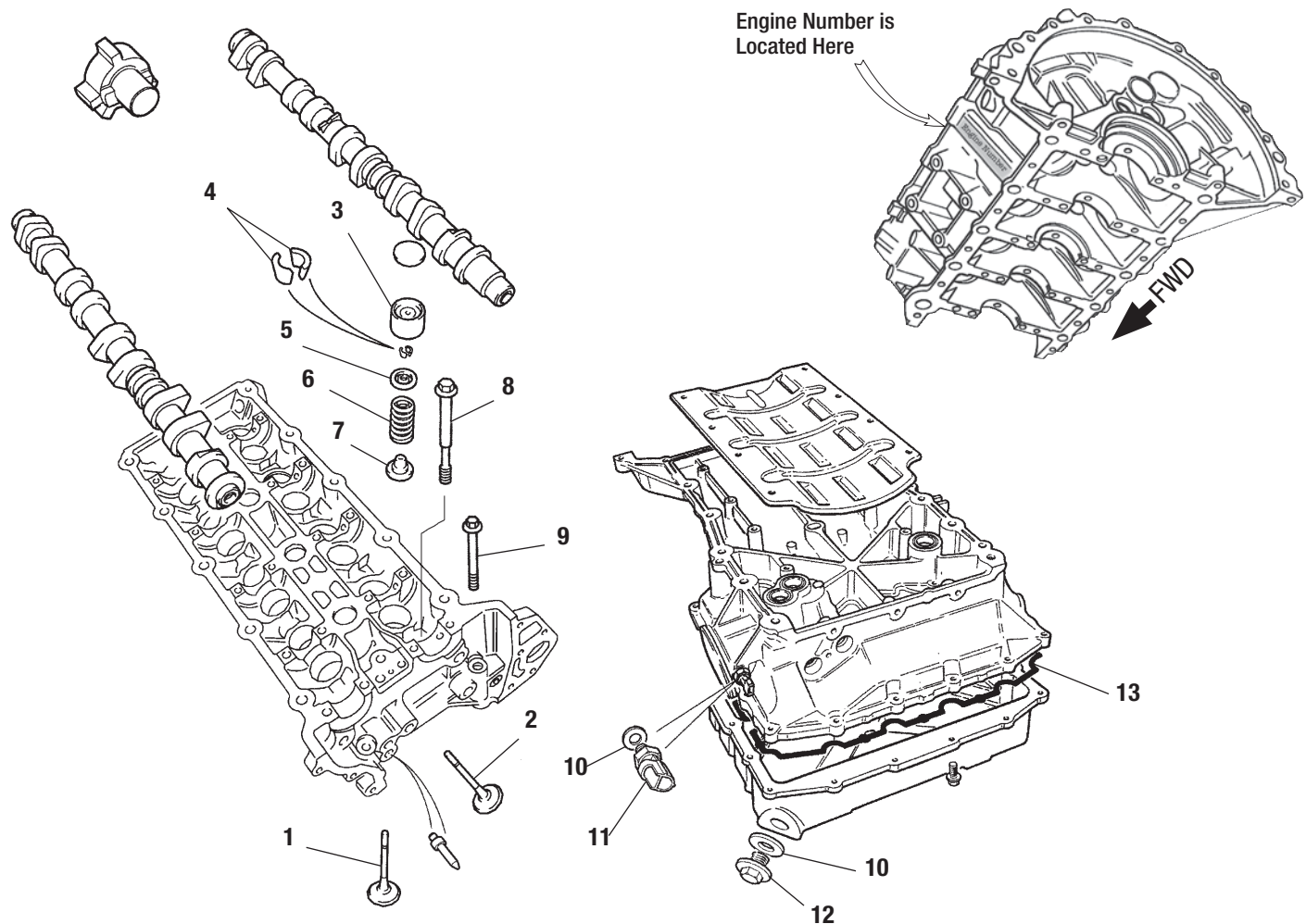

CLASSIC JAGUAR

JAGUAR
XK8/XKR





VALVE TRAIN, CYLINDER HEAD HARDWARE & OIL SUMP

Item	Description	Part Number	Notes/Qty
1	Intake Valve, All 4.0 and 4.2	AJ8-10945JAG	16 Required
2	Exhaust Valve, All 4.0 and 4.2	NCA2532AA	16 Required
3	Tappet, To VIN 031302 (End of 1998)	C2S-44734JAG	32 Required
3	Tappet, 031303 to End of 4.0-Liter in 2002	AJ8-3694JAG	32 Required
3	Tappet, A30635-on (Start of 4.2 Liter)	C2S-44734JAG	32 Required
4	Collet/Keeper, Valves, All 4.0 & 4.2	EAZ1317JAG	64 Required
5	Valve Collar, All 4.0 & 4.2	NCA2517BAJAG	32 Required
6	Valve Spring, To VIN 018107 (Through 1997)	NCA2535ABJAG	32 Required
6	Valve Spring, VIN 018108-031302 (1998 Model Year)	NCC2535AAJAG	32 Required
6	Valve Spring, VIN 031303-on (1999-on)	AJ8-7950JAG	32 Required
7	Valve Stem Seal/Seat, All 4.0 & 4.2	NCE2528AC	32 Required
8	Bolt, Cylinder Heads to Block, All 4.0 & 4.2	AJ8-9986	M10 x 175mm; 20 Required
9	Bolt, Cylinder Heads to Block, at Front, All 4.0 & 4.2	JDE4411	Flange Head; 4 Required
10	Seal, Oil Sump Drain Plug, All 4.0 & 4.2	JWV114003	
11	Oil Sender/Switch, Black, 4.0 & 4.2 Liter	AJ8-4853	Bottom front of engine near sump oil drain plug
12	Drain Plug, Oil Sump, All 4.0 & 4.2	AJ8-3017	
13	Gasket, Oil Sump, All 4.0 & 4.2	NCA1730AD	1 Required

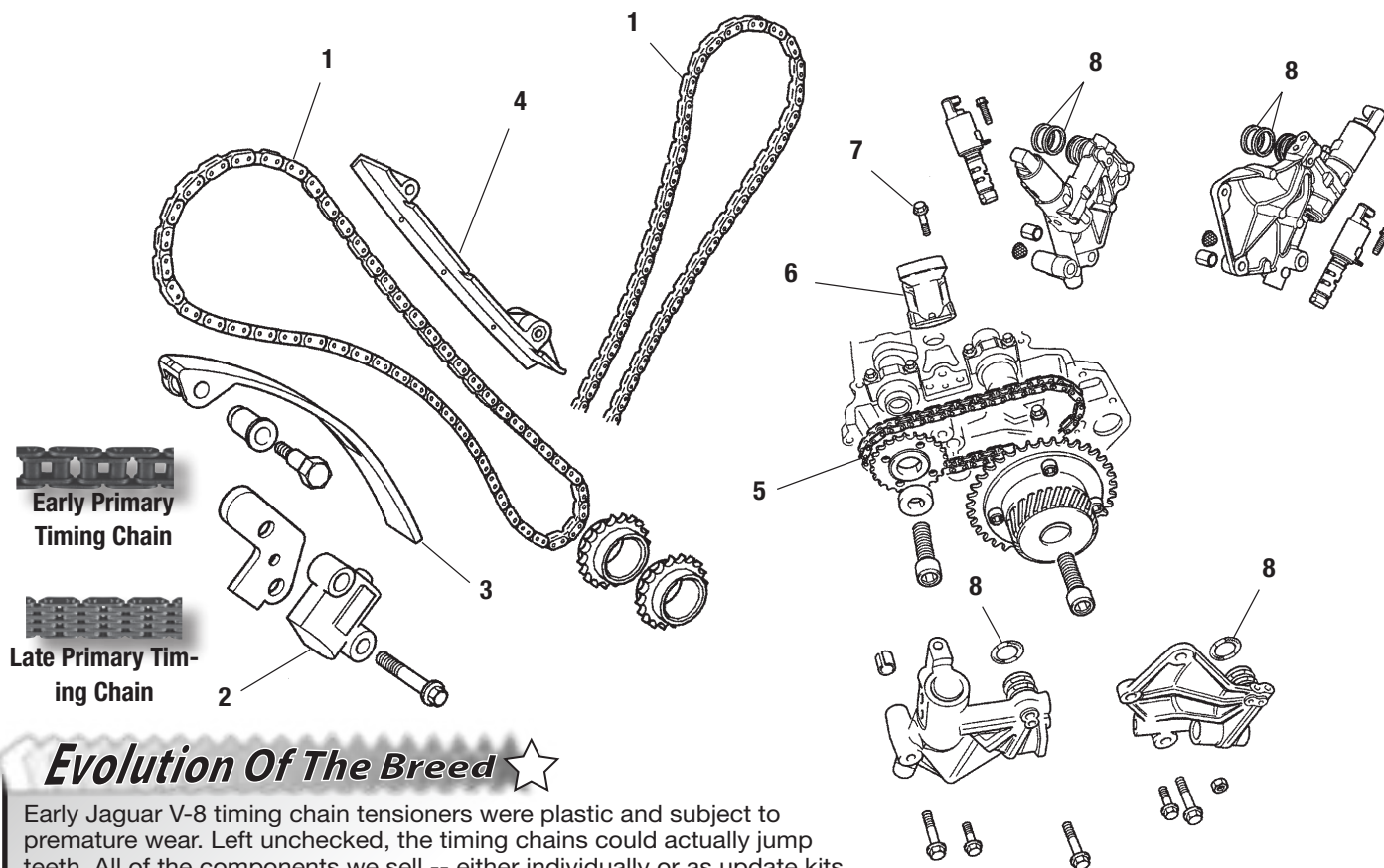

TIMING CHAINS, GUIDES AND TENSIONERS

Item	Description	Part Number	Notes/Qty
1	Primary Timing Chain, Earlier 4.0	EAZ1269	To Engine 0108122359; 2 Required
1	Primary Timing Chain, Later 4.0 & All 4.2	AJ8-2289	From Engine 0108122360; 2 Required
2	Tensioner, Primary Timing Chains, All	AJ8-2325	2 Required
3	Tensioner Blade, Primary Timing Chains	NCA2025AB	(Outboard), Earlier 4.0 To Engine 0108122359; 2 Required
3	Tensioner Blade, Primary Timing Chains	C2A-1497	(Outboard), Later 4.0 & All 4.2 From Engine 0108122360; 2 Required
4	Guide, Primary Timing Chains (Inboard)	NCA1998AB	Earlier 4.0 To Engine 0108122359; 2 Required
4	Guide, Primary Timing Chains (Inboard)	C2A-1456	Later 4.0 & All 4.2 From Engine 0108122360; 2 Required
5	Secondary Timing Chain (Links Camshafts)	EAZ1286	Earlier 4.0 To Engine 0108122359; 2 Required
5	Secondary Timing Chain (Links Camshafts)	EAZ1286ML	As Above But With Master Link. Allows for chain repl. without removing timing cover.
5	Secondary Timing Chain (Links Camshafts)	AJ8-2290	Later 4.0 & All 4.2 From Engine 0108122360; 2 Required
6	Tensioner, Secondary Timing Chain, Left	C2A-1512	All 4.0 & 4.2 All
6	Tensioner, Secondary Timing Chain, Right	C2A-1511	All 4.0 & 4.2 All
7	Flanged Bolt	JFB10607B	Required When Updating From Plastic to Metal Tensioners. 4 Required
8	Sealing Ring, Timing Modules, Early Type	NCA2622AA	One required per module up to VIN 031302
8	Sealing Ring, Timing Modules, Later Type	NNE2622BA	One required per module from VIN 031302
8	Sealing Ring, Timing Modules, Later Type	NNE2622BA	6 Required from VIN A00083

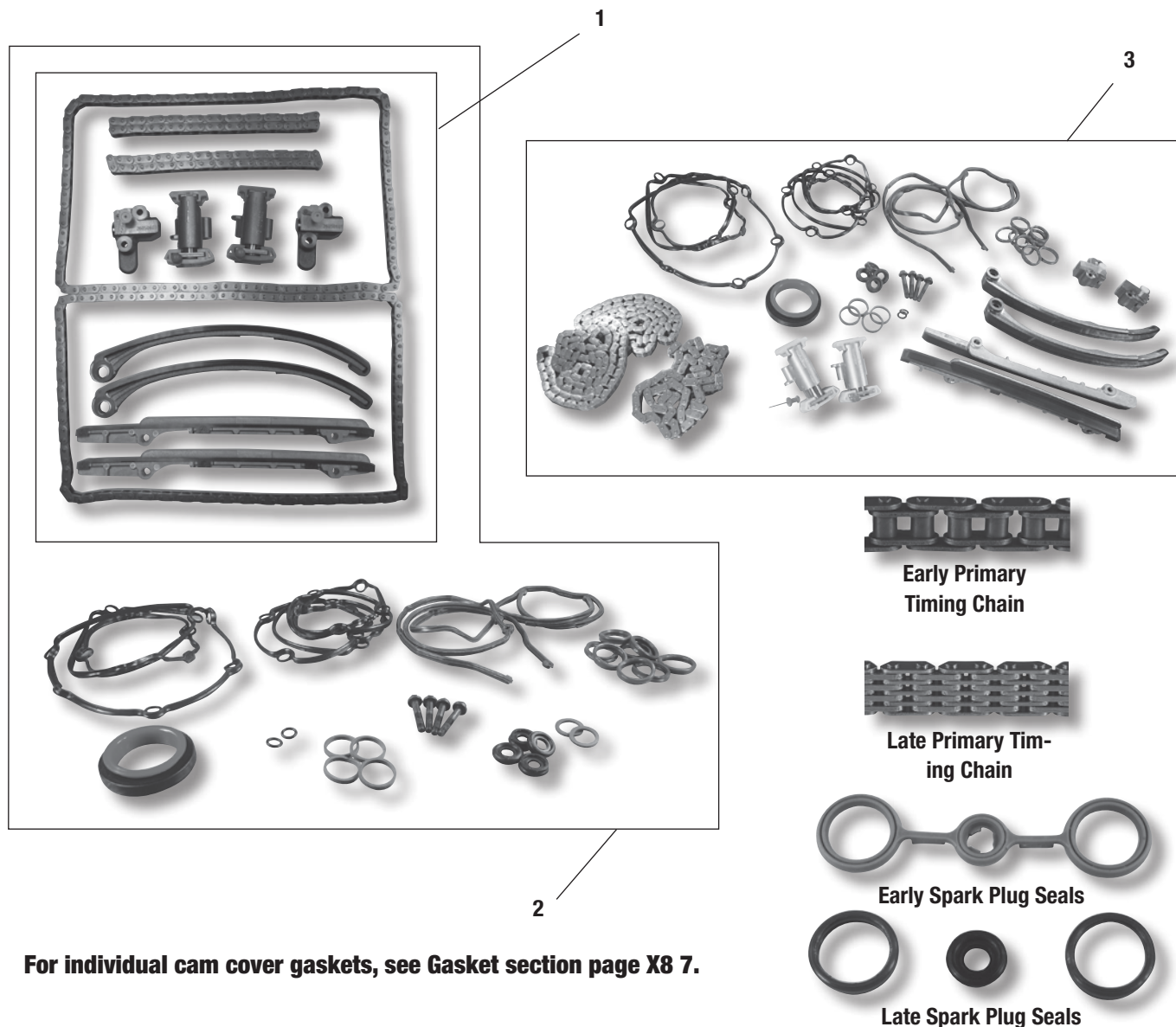

For individual cam cover gaskets, see Gasket section page X8 7.

TIMING CHAIN UPDATE/REPAIR KITS

Item	Description	Part Number	Notes/Qty
1	Chain, Tensioner and Guide Kit, to Engine 9810290000	HTK100	
Note: This kit contains the latest upper and lower tensioners, secondary and primary timing chains, and primary and secondary chain guides. This kit does not include gaskets or seals.			
2	Timing Chain Update Kit, 4.0 Up to Engine 9810290000	21-1502	
Note: Kit includes contents of HTK100 plus crankshaft seal, timing cover seals, "first type" cam cover gaskets, spark plug seals and O-rings (see illustration above) and updated shoulder bolts for the upper tensioners. Some competitive kits are not as complete.			
2	Timing Chain Update Kit, 4.0 Engines 9810290001 to 0108122359	Not currently available	
Note: Kit contents are as 21-1502 but the cam cover gaskets and spark plug seals are of the "second type." (See illustration above.)			
3	Timing Chain Kit, 4.0 From Engine 0108122360	21-1503	
Note: Kit contains later-type primary chains (these alternate between four and five links as opposed to the "bicycle chain" configuration of earlier chains), all tensioners and guides, crankshaft seal, timing cover seals, spark plug seals, center seals, "third type" cam cover gaskets, special bolts, and O-Rings.			
4	Timing Chain Kit, 4.2 Liter	21-1504	Not Shown
Note: Kit contains primary and secondary timing chains, chain tensioners and guides; cam cover gaskets and spark plug seals, timing cover seals, crankshaft seal and O-Rings.			

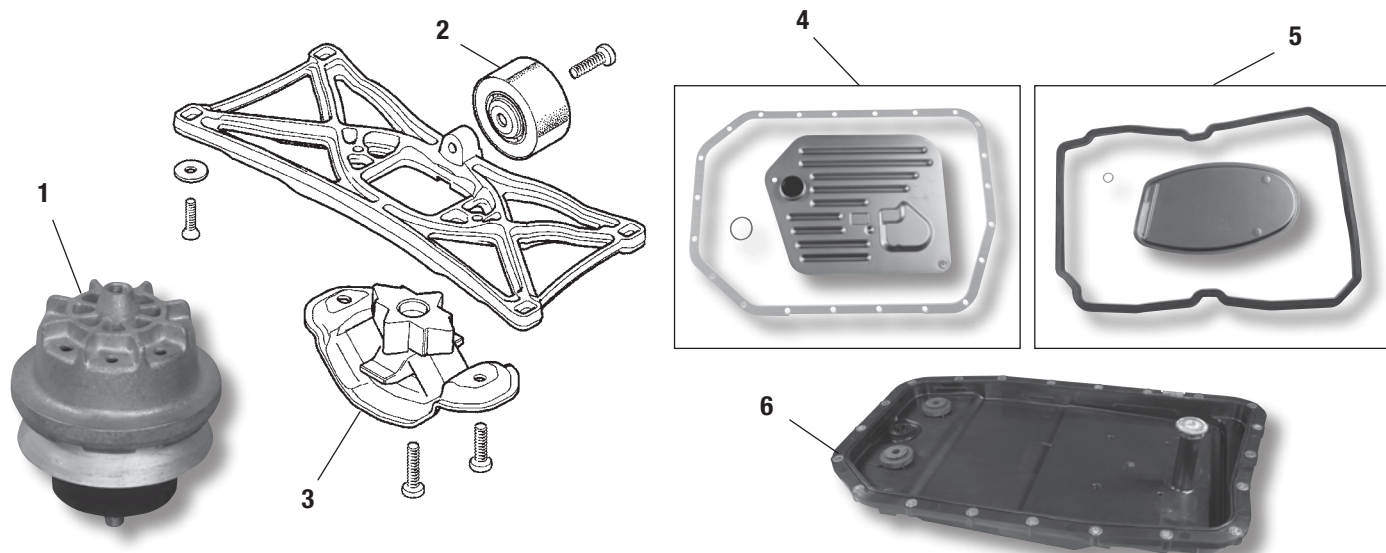

ENGINE AND TRANSMISSION MOUNTS

Item	Description	Part Number	Notes/Qty
1	Hydraulic Engine Mount, Right or Left, All	MNC7500AB	Genuine; 2 Required
1	Hydraulic Engine Mount, Right or Left, All	MNC7500AB/X	Aftermarket; 2 Required
2	Transmission Mount, Round, Early Cars Only	MNA7575ABJAG	To VIN 014499 Only; 1 Required
3	Rear Engine/Transmission Mount	MNA7550AC	4.0 Liter Non-Supercharged, Cradle Type, To VIN A30644 (end of 2002); Aftermarket; 1 Required
3	Rear Engine/Transmission Mount	MNC7550AB/1JAG	4.0 Liter Supercharged, Cradle, Type To VIN A30644 (end of 2002); 1 Required
3	Rear Engine/Transmission Mount	XR8-53854JAG	4.2 Liter, All, Cradle Type, From VIN A30645 (2003); 1 Required

FILTERS

Item	Description	Part Number	Notes/Qty
	Oil Filter, 4.0 Liter	EAZ1354	
	Oil Filter, 4.2 Liter	C2N-3587	
	Air Filter, All 4.0 and 4.2, Genuine	NJA3558AA	
	Air Filter, All 4.0 and 4.2, Aftermarket	NJA3558AA*	
	Fuel Filter, 4.0 Liter	C2C-35417	Requires two JA-XR8-29166 O-Rings
	Fuel Filter, 4.2 Liter	C2S-20977JAG	
	Pollen/Cabin Filter, All	MJD6863AA	
	Transmission Filter, 4.0 Non-Supercharged	JLM20216	
	Transmission Sump Gasket, 4.0 Non-Supercharged	JLM20204JAG	
	Transmission Sump O-Ring, 4.0 Non-Supercharged	JLM20217JAG	
	Transmission Filter, 4.0 Supercharged	JLM20470JAG	
	Transmission Sump Gasket, 4.0 Supercharged	JLM20469JAG	
4	Transmission Filter Kit, 4.0 Non-Supercharged	32-0411	Includes pan gasket, filter and O-Ring.
5	Transmission Filter Kit, 4.0 Supercharged	32-0412	Includes pan gasket, filter and drain plug seal.
	Transmission Seal Up Kit, Supercharged 4.0 Only	JLM20480JAG	
6	Transmission Filter/Sump/Gasket Assembly, 4.2	C2C-38963	This is the entire transmission sump.
	Transmission Pan Gasket Only, 4.2, All	C2C-6714	

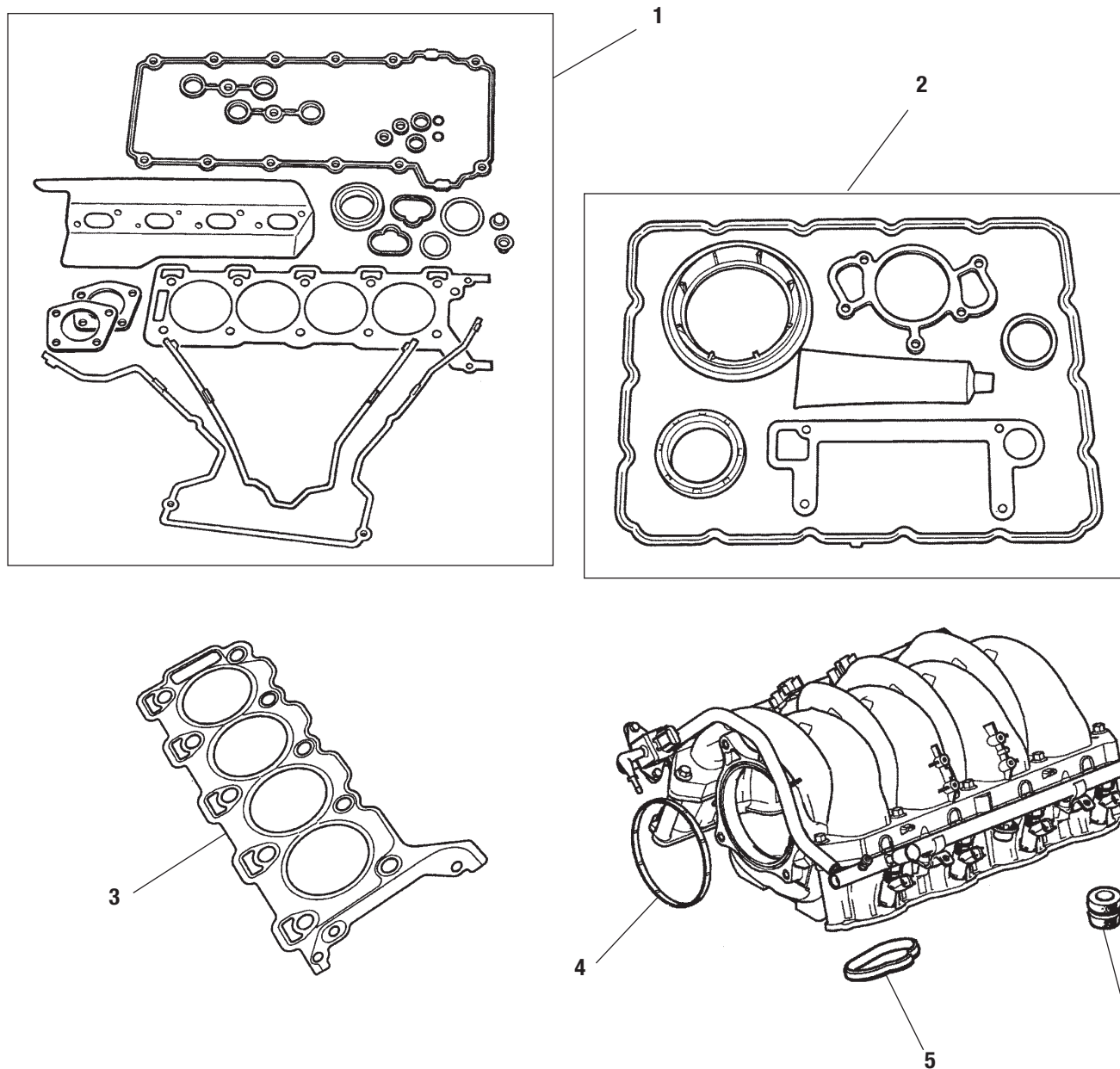

ENGINE GASKETS & SEALS, PLATE 1 OF 3

Item	Description	Part Number	Notes/Qty
1	Gasket Set, Cylinder Heads, 4.0 Liter	JLM20750	Non-Supercharged
1	Gasket Set, Cylinder Heads, 4.0 Liter	JLM20751	Supercharged
2	Gasket Set, Lower Engine, All 4.0 Liter	JLM20140JAG	
3	Head Gasket, Right, Earlier 4.0, Non-S/C & Super	NCC2540BC	To Engine 0008210147
3	Head Gasket, Left, Earlier 4.0, Non-S/C & Super	NCC2541BC	To Engine 0008210147
3	Head Gasket, Right, Later 4.0, all 4.2, Non-S/C & Super	AJ8-8987JAG	From Engine 0008210148
3	Head Gasket, Left, Later 4.0, All 4.2, Non-S/C & Super	AJ8-8988	From Engine 0008210148
4	Seal, Manifold to Induction Elbow	NCA3015BA	Non-Supercharged 4.0 Liter; 1 Req'd
5	Intake Manifold Gasket, to VIN 031302 (End of 1998)	NCA3016BB	Non-Supercharged 4.0 Liter; 8 Req'd
5	Intake Manifold Gasket, 1999 - 2002	AJ8-3356	VIN 031303 to VIN A30644 Non-Supercharged. 4.0 Liter; 8 Required
6	Grommet	NCA3973AAJAG	Non-Supercharged 4.0 Liter; 4 Req'd

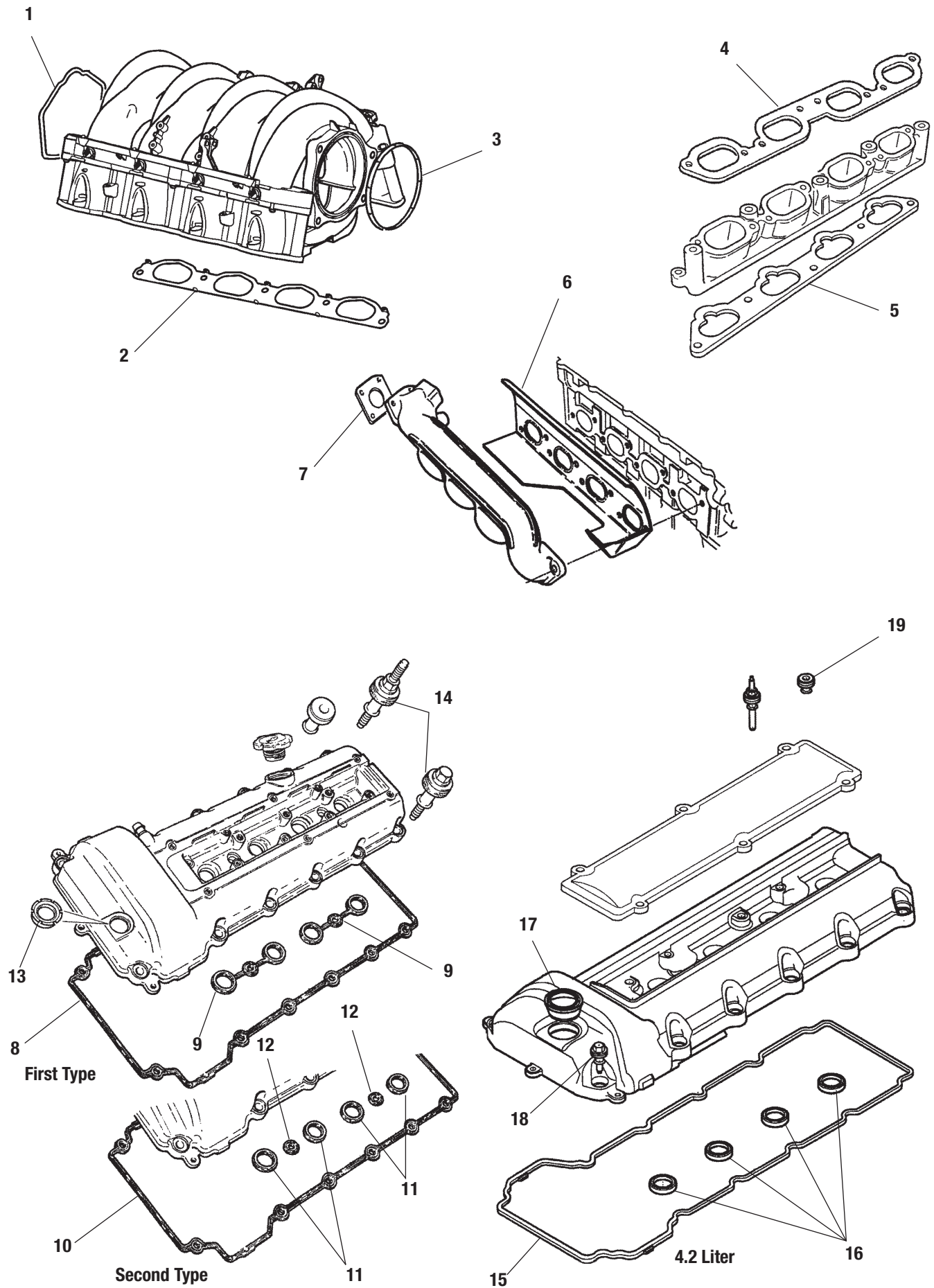

ENGINE GASKETS & SEALS, PLATE 2 OF 3

Item	Description	Part Number	Notes/Qty
1	Seal, Manifold to Induction Elbow, 4.2 Liter	AJ8-7991JAG	Non-Supercharged
2	Intake Manifold Gasket, 4.2 Liter	AJ8-5392JAG	Non-Supercharged. 2 Required
3	Seal, End Cover, 4.2 Liter	NCA3015BA	Non-Supercharged
4	Intake Manifold Gasket, Upper, 4.0 Supercharged	NCC3018AB	2 Required
4	Intake Manifold Gasket, Upper, 4.2 Supercharged	AJ8-2528	2 Required
5	Intake Manifold Gasket, Lower, 4.0 Supercharged	NCC3020AAJAG	2 Required
5	Intake Manifold Gasket, Lower, 4.2 Supercharged	AJ8-9062	Late; 2 Required
6	Exhaust Manifold Gasket, Left, All	NCA2907AE	To Cylinder Head
6	Exhaust Manifold Gasket, Right, All	NCA2906AE	To Cylinder Head
7	Exhaust Manifold to Catalyst Gasket, Left or Right	EAZ2050	To Downpipes, All
8	Cam Cover Gasket, Left, 4.0 Liter, First Type	NCA2516AE	To Engine 9810290000
8	Cam Cover Gasket, Right, 4.0 Liter, First Type	NCA2515AE	To Engine 9810290000
9	Spark Plug Seal, 4.0 Liter, First Type	NCA2578BB	To Engine 9810290000; 4 required per engine
10	Cam Cover Gasket, Left, 4.0 Liter, Second Type	AJ8-8285	From Engine 9810290001
10	Cam Cover Gasket, Right, 4.0 Liter, Second Type	AJ8-8400	From Engine 9810290001
11	Spark Plug Seal, 4.0 Liter, Second Type	AJ8-7206	From Engine 9810290001, 8 required per engine
12	Center Seal, 4.0 Liter, Second Type	AJ8-7242	4 required per engine
13	Sensor Seal, All 4.0 and 4.2 Liter	AJ8-2856	1 Required
14	Seal on Cam Cover Bolts (AKA "isolator"), 4.0 Liter	NCA2575CA	Up to A30644; 28 Required
15	Cam Cover Gasket, Left, 4.2 Liter	AJ8-12402	VIN A30645-on
15	Cam Cover Gasket, Right, 4.2 Liter	AJ8-12399	VIN A30645-on
16	Spark Plug Seal, 4.2 Liter	AJ8-6874	VIN A30645-on; 8 Required
17	Sensor Seal, All 4.0 and 4.2 Liter	AJ8-2856	1 Required
18	Grommet, 4.2 Liter	AJ8-10628JAG	18 Required
19	Stud Retainer Grommet, 4.2 Liter	AJ8-10629JAG	As Required

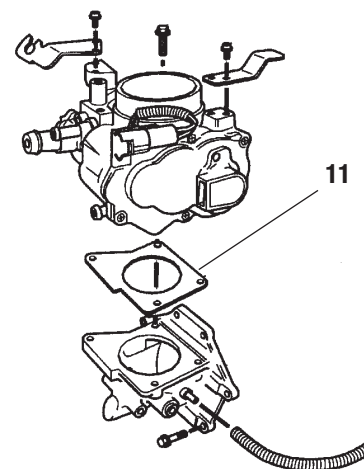
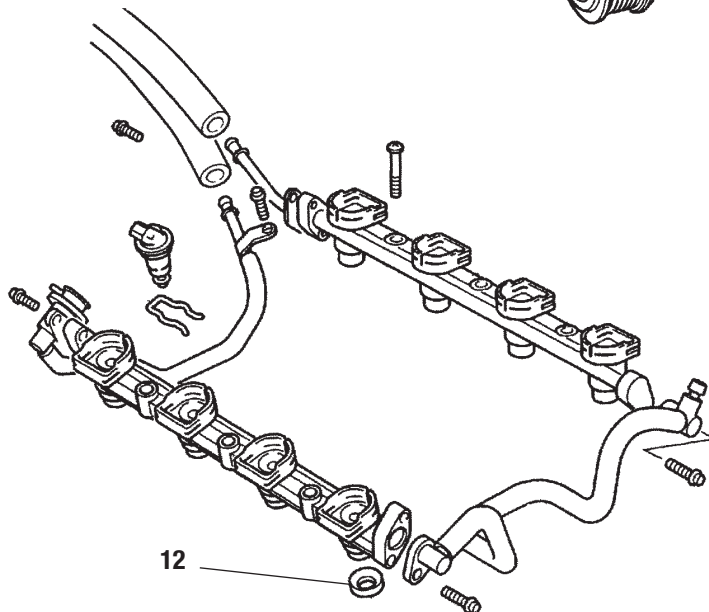
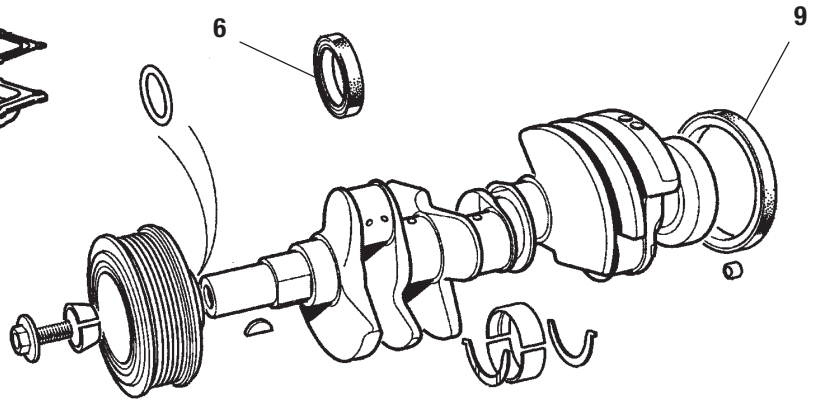
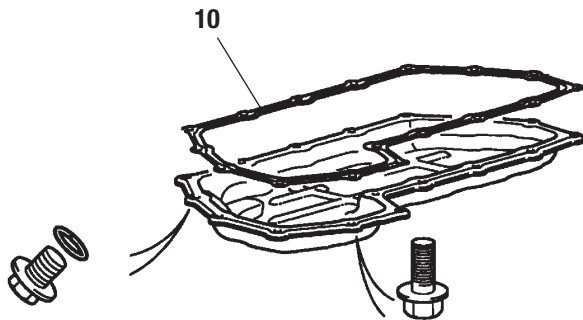
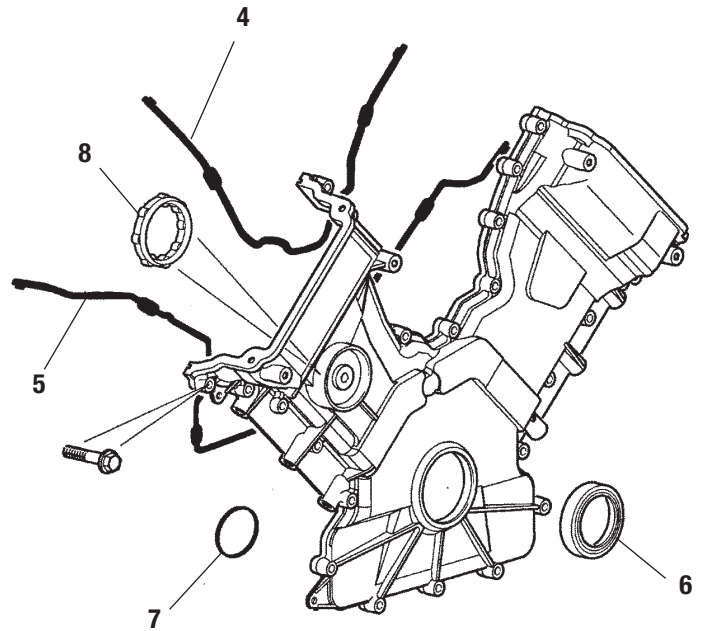
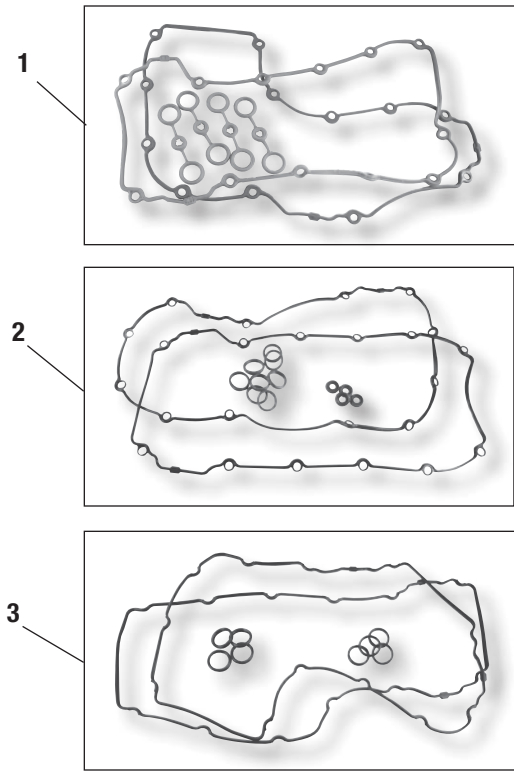

ENGINE GASKETS & SEALS, PLATE 3 OF 3

Item	Description	Part Number	Notes/Qty
1	Valve Cover Gasket Kit, 4.0, First Type	21-1505	To Engine 9810290000
Note: Includes cam cover gaskets and spark plug seals. Purchase AJ8-2856 sensor seal separately if desired.			
2	Valve Cover Gasket Kit, 4.0, Second Type	21-1510	From Engine 9810290001
Note: Includes cam cover gaskets, spark plug seals and center seals. Purchase AJ8-2856 sensor seal separately if desired.			
3	Valve Cover Gasket Kit, 4.2 Liter	21-1515	
Note: Includes cam cover gaskets and spark plug seals. Purchase AJ8-2856 sensor seal separately if desired.			
4	Timing Cover Seal, Upper, All 4.0 & 4.2	AJ8-3699	1 Required
5	Timing Cover Seal, Lower, All 4.0 & 4.2	AJ8-3700	1 Required
6	Crankshaft Seal, Front, All 4.0 & 4.2	AJ8-3698	1 Required
7	O-Ring, Variable Valve Timing	KSC145624JAG	2 Required; early only
8	Seal, Supercharger Drive Belt Tensioner, 4.0	NCC2142AA	3 Required
8	Seal, Supercharger Drive Belt Tensioner, 4.2	AJ8-3701JAG	A30635 to A35154
8	Seal, Supercharger Drive Belt Tensioner, 4.2	AJ8-6747JAG	A35155-on
9	Crankshaft Seal, Rear	AJ8-3744	1 Required
10	Oil Sump/Pan Gasket, All 4.0 & 4.2	NCA1730AD	1 Required
11	Throttle Body Gasket, 4.0 Liter	NNE3021ACJAG	At Base of Throttle Body, 1 Required
12	Fuel Injector O-Ring Seal	JLM20291JAG	Non-Supercharged, 4.0 Liter to 042775 8 Req'd
12	Fuel Injector Seal	NCC3016AAJAG	Supercharged, 4.0 Liter, Up to A30644; 8 Req'd
12	Fuel Injector O-Ring Seal, Upper, All 4.2 Liter	C2C-19756JAG	8 Required
12	Fuel Injector O-Ring Seal, Lower, All 4.2 Liter	C2C-19757JAG	8 Required

1

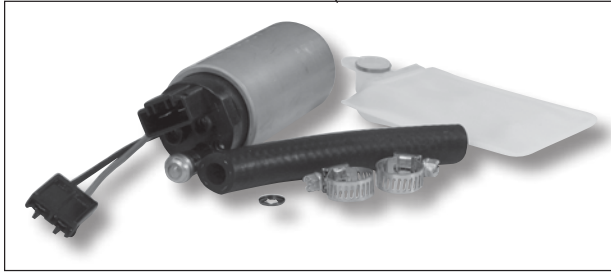

NOTE: Actual contents may differ.

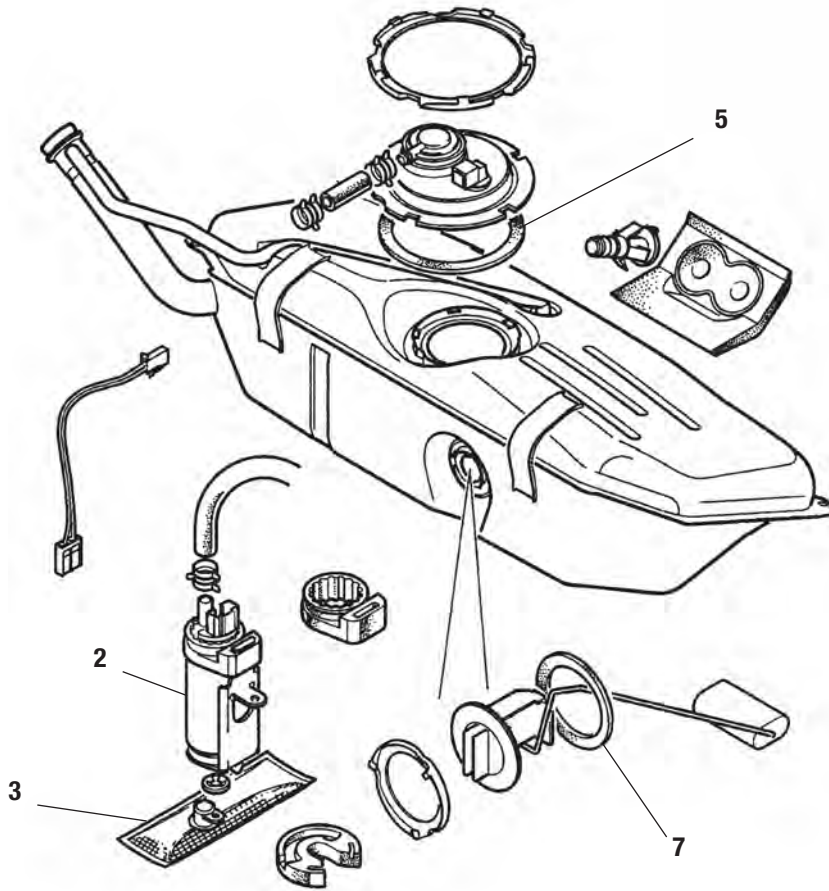

6



NOTE: Actual contents may differ.

FUEL SYSTEM

Item	Description	Part Number	Notes/Qty
Fuel Pumps and Components, Non-Supercharged, to VIN 024686 (1998.75)			
1	Fuel Pump	JLM12204JAG	Non-Supercharged, to VIN 024686, Aftermarket, Pump module only.
Or, use the following genuine pieces:			
2	Fuel Pump	EBC11030	Non-Supercharged, to VIN 24686
3	Fuel Pump Filter	NJB6091AA	Non-Supercharged, to VIN 24686
4	Fuel Pump Seal Washer	EBC11362JAG	Non-Supercharged, to VIN 24686, Not Shown
Note: When staying with genuine parts, the pump, filter and seal must all be replaced.			
5	Seal, Top Flange on Tank	NNA6020AAJAG	Always replace when removed to access pump
Fuel Pumps and Components, Non-Supercharged, VIN 024687-A30634 (1998.75 to 2002)			
6	Fuel Pump, Aftermarket	C2N-3866JAG/X	Non-Supercharged, VIN 24687-A30634
Or, use the following genuine pieces:			
2	Fuel Pump, Genuine	C2N-3866JAG	Non-Supercharged, VIN 24687-A30634
3	Fuel Pump Filter, Genuine	NJB6091AA	Non-Supercharged, VIN 24687-A30644
Note: When staying with genuine parts, the pump and filter must all be replaced.			
5	Seal, Top Flange on Tank	NNA6020AAJAG	Always replace when removed to access pump
Fuel Pumps and Components, Non-Supercharged, VIN A30645-on (2003 - on)			
2	Fuel Pump	C2N-1146JAG	4.2 Liter, Non-Supercharged, VIN A30645-on
5	Seal, Top Flange on Tank	NNA6020AAJAG	Always replace when removed to access pump
7	Seal, Fuel Level Sender to Tank	ARA1502	All, Through 2000
Fuel Pumps and Components, Supercharged, to VIN A30634 (Through 2002)			
6	Fuel Pump, Aftermarket	C2N-3866JAG/X	Supercharged, to VIN A30634
Or use the following genuine pieces:			
2	Fuel Pump, Genuine	C2N-3866JAG	Supercharged, to VIN A30634
3	Fuel Pump Filter, Genuine	NJB6091AA	Supercharged, to VIN A30634
Note: When staying with genuine parts, the pump and filter must be used together.			
5	Seal, Top Flange on Tank	NNA6020AAJAG	Always replace when removed to access pump
Fuel Pumps and Components, Supercharged, From VIN A30645 (2003 - on)			
2	Fuel Pump, 4.2 Liter	C2N-1147JAG	Supercharged, From VIN A30645
5	Seal, Top Flange on Tank	NNA6020AAJAG	Always replace when removed to access pump
7	Seal, Fuel Level Sender to Tank	ARA1502	All, Through 2000

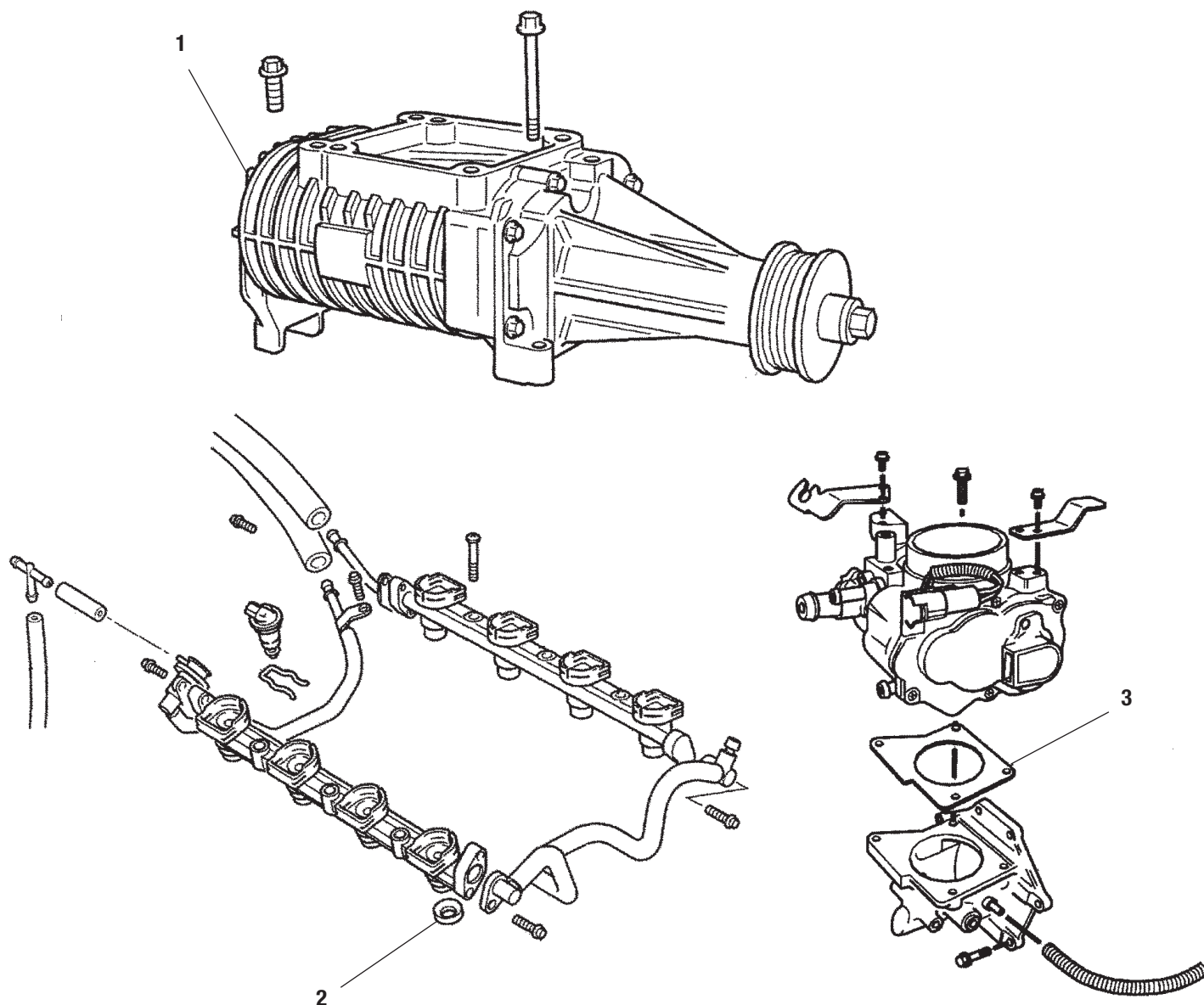

SUPERCHARGER, FUEL INJECTORS AND COMPONENTS

Item	Description	Part Number	Notes/Qty
1	Supercharger, New, 4.0 Liter	AJ8-5326JAG	
1	Supercharger, Rebuilt, 4.0 Liter	AJ8-5326JAG/RB	
1	Supercharger, New, 4.2 Liter	AJ8-9855JAG	
1	Supercharger, Rebuilt, 4.2 Liter	AJ8-9855JAG/RB	
Note: Rebuilt superchargers carry a lifetime warranty. Four-liter versions are rebuilt to better-than-new specifications with a larger and more durable front bearing.			
2	Fuel Injector O-Ring Seal	JLM20291JAG	Non-Supercharged 4.0 Liter, to 042775 8 Required
2	Fuel Injector Seal, Supercharged 4.0 Liter	NCC3016AAJAG	Up to A30644; 8 Required
2	Fuel Injector O-Ring Seal, Upper, All 4.2 Liter	C2C-19756JAG	8 Required
2	Fuel Injector O-Ring Seal, Lower, All 4.2 Liter	C2C-19757JAG	8 Required
3	Throttle Body Gasket	NNE3021ACJAG	At Base of Throttle Body, 4.0 Liter, Up to A30644; 1 Required

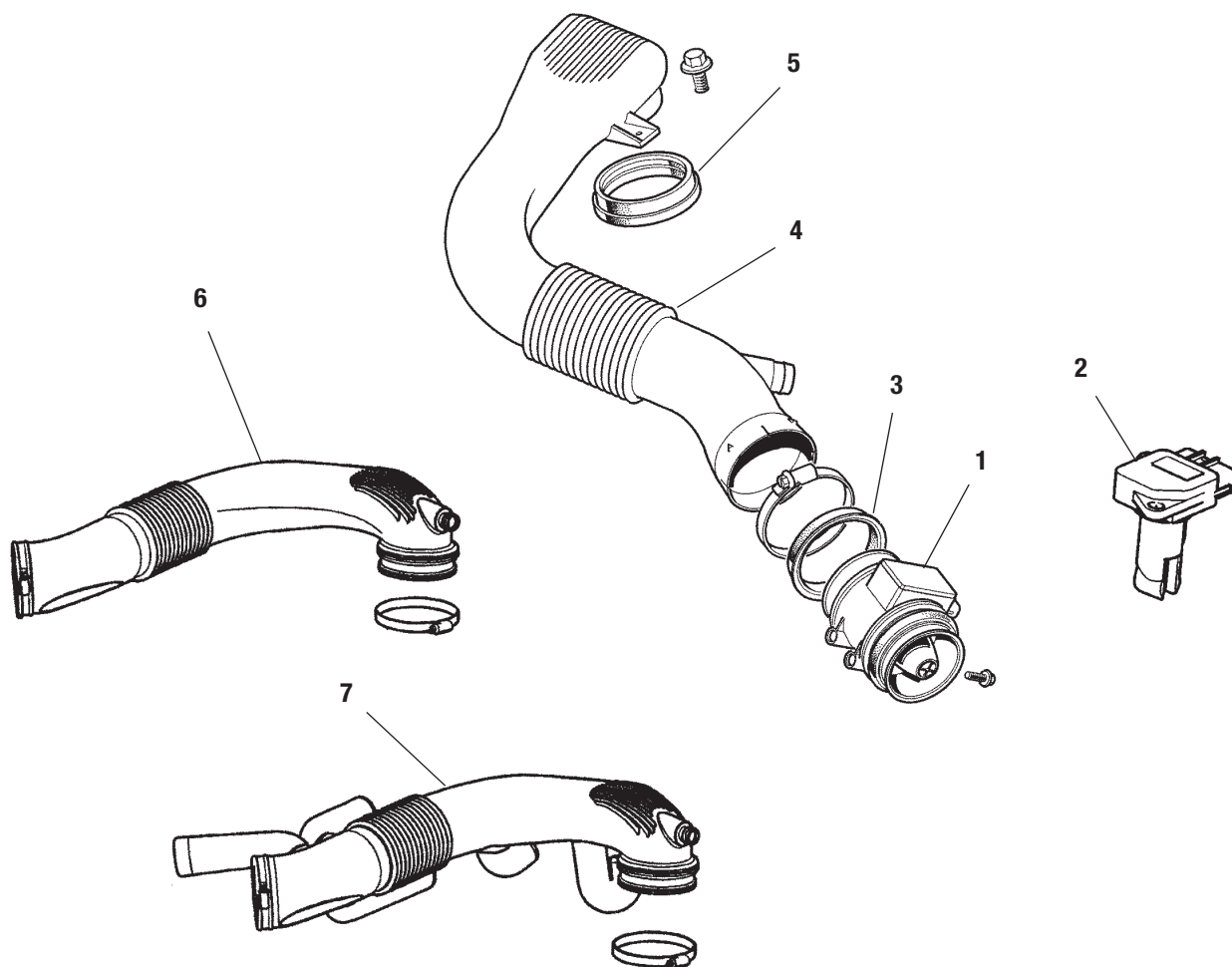

AIRFLOW SENSORS AND COMPONENTS

Item	Description	Part Number	Notes/Qty
1	Airflow Sensor, Non-Supercharged, Through 1998	LJA1620AEJAG	To VIN 031302
1	Airflow Sensor, Non-Supercharged, 1999 through 2002	LNE1620CBJAG	VIN 031303 to A30644 (end of 4.0 Liter)
2	Airflow Sensor, Non-Supercharged, 2003-on	C2S-2670	From VIN A30645 (4.2 Liter)
1	Airflow Sensor, Supercharged, Through 1999	LNC1620AAJAG	To VIN 042775
1	Airflow Sensor, Supercharged, 2000 through 2002	LNE1620BBJAG	VIN A0083 to A30644 (end of 4.0 Liter)
2	Airflow Sensor, Supercharged, 2003-on	C2C-7636JAG	From VIN A30645 (4.2 Liter)
3	Sealing Ring, Through 2002	NJA3553AAJAG	To VIN A30644
4	Air Pipe, Non-Supercharged, Through 1998	NJA3555AEJAG	To VIN 031302
4	Air Pipe, Non-Supercharged, 1999 Through 2002	NNE3555ACJAG	VIN 031303 to A30644 (end of 4.0 Liter)
4	Air Pipe, Supercharged, Through 1999	NJB3555AAJAG	To VIN 042775
4	Air Pipe, Supercharged, 2000 through 2002	NJD3555AAJAG	VIN 042775 to A30644
5	Sealing Ring, Through 2002	NJA3554AAJAG	To VIN A30644
6	Air Pipe, Non-Supercharged, 2003-On	C2N-1041JAG	From VIN A30645 (4.2 Liter)
7	Air Pipe, Supercharged, 2003-On	C2N-2490JAG	From VIN A30645 (4.2 Liter)

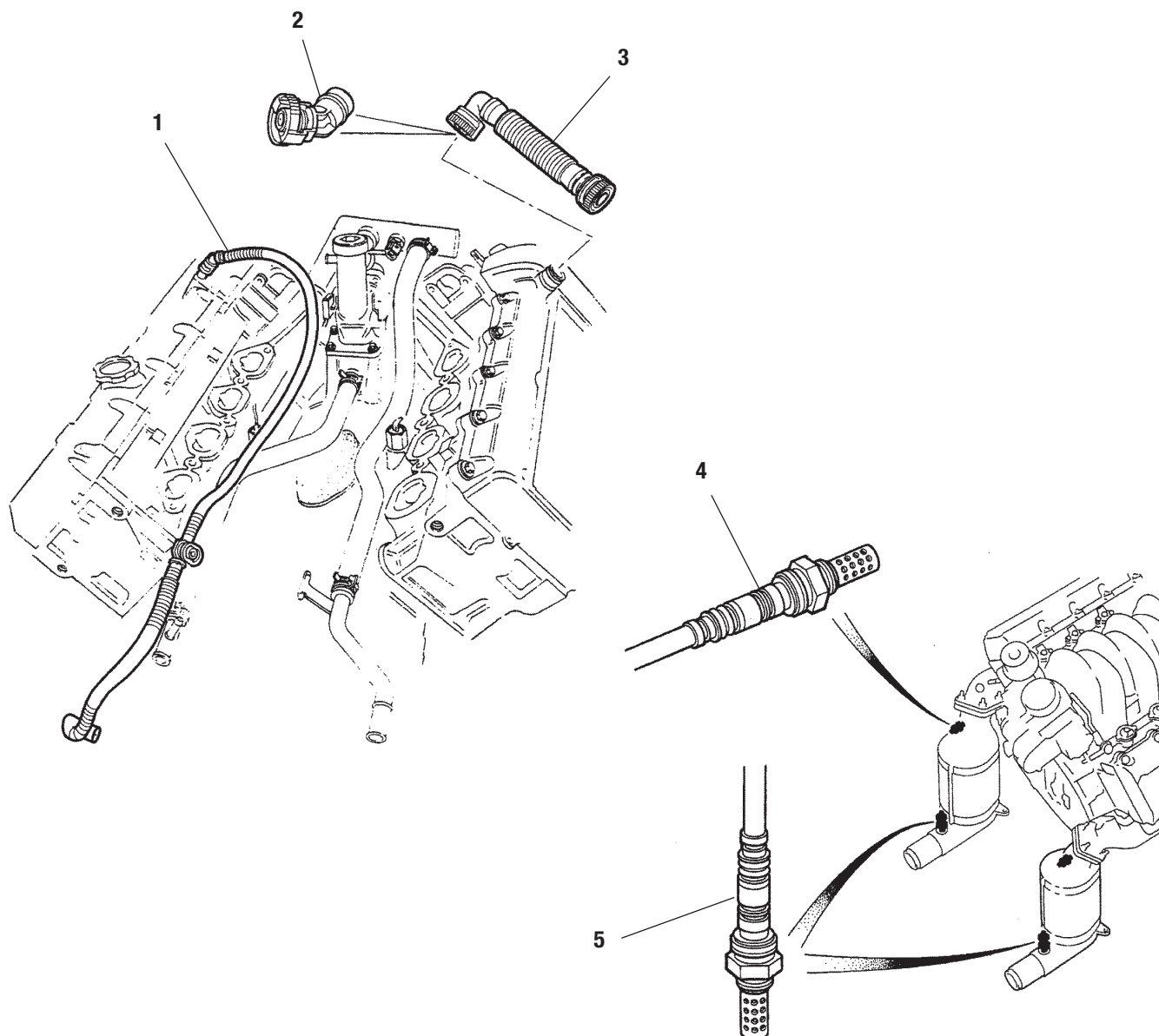

EMISSIONS

Item	Description	Part Number	Notes/Qty
1	Breather Hose, Part Load, 4.0 Liter (1997-2002)	AJ8-4880JAG	Non-Supercharged. These often become brittle and break at the cam cover connection.
1	Breather Hose, Part Load, 4.0 Liter (1997-2002)	AJ8-4879JAG	Supercharged
2	Part Load Breather Restrictor, 4.0 Liter (1997-2002)	JA-XR8-28442	Not currently available
3	Breather Hose, Full Load, 4.0 Liter (1997-2002)	NCA3951CB	
4	Oxygen Sensor, Upper, Non-Supercharged, Early 4.0	LJA1682AE	To VIN 031302; 2 Required
4	Oxygen Sensor, Upper, Non-Supercharged, Later 4.0	LNE1684BB	VIN 031303 - A30644; 2 Required
4	Oxygen Sensor, Upper, 4.0 Supercharged, Early	LJA1682AE	To VIN 042775; 2 Required
4	Oxygen Sensor, Upper, 4.0 Supercharged, Late	LNE1684BB	A00083 to A30644; 2 Required
5	Oxygen Sensor, Lower, All 4.0 Liter	LNE1682BC	From VIN 031303; 2 Required
4	Oxygen Sensor, Upper, 4.2 Liter	C2N-3717	VIN A30645-on; 2 Required
5	Oxygen Sensor, Lower, 4.2 Liter	C2C-25956JAG	VIN A30645-on; 2 Required

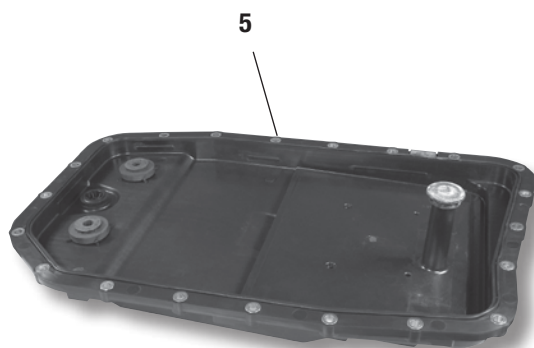
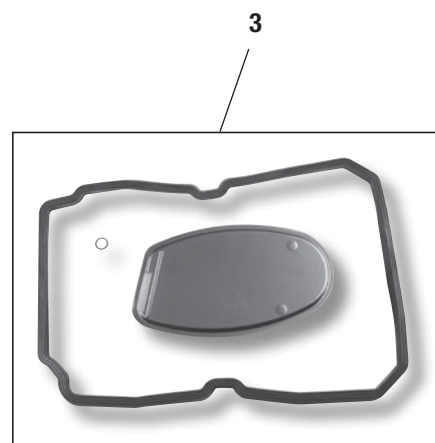
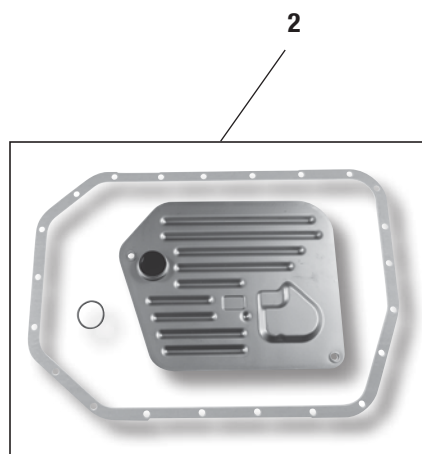

AUTOMATIC TRANSMISSION

Item	Description	Part Number	Notes/Qty
1	Synthetic ATF, Quart	32-2000	For ZF (non-supercharged) and Mercedes (Supercharged) 'boxes.
2	Transmission Filter Kit, 4.0 Non-Supercharged	32-0411	Includes pan gasket, filter and O-Ring
3	Transmission Filter Kit, 4.0 Supercharged	32-0412	Includes pan gasket, filter and drain plug seal
4	Transmission Seal Up Kit, Supercharged 4.0 Only	JLM20480JAG	Not shown
5	Transmission Filter/Sump/Gasket Assembly, 4.2	C2C-38963	This is the entire transmission sump.
6	Transmission Pan Gasket Only, 4.2, All	C2C-6714	Not shown

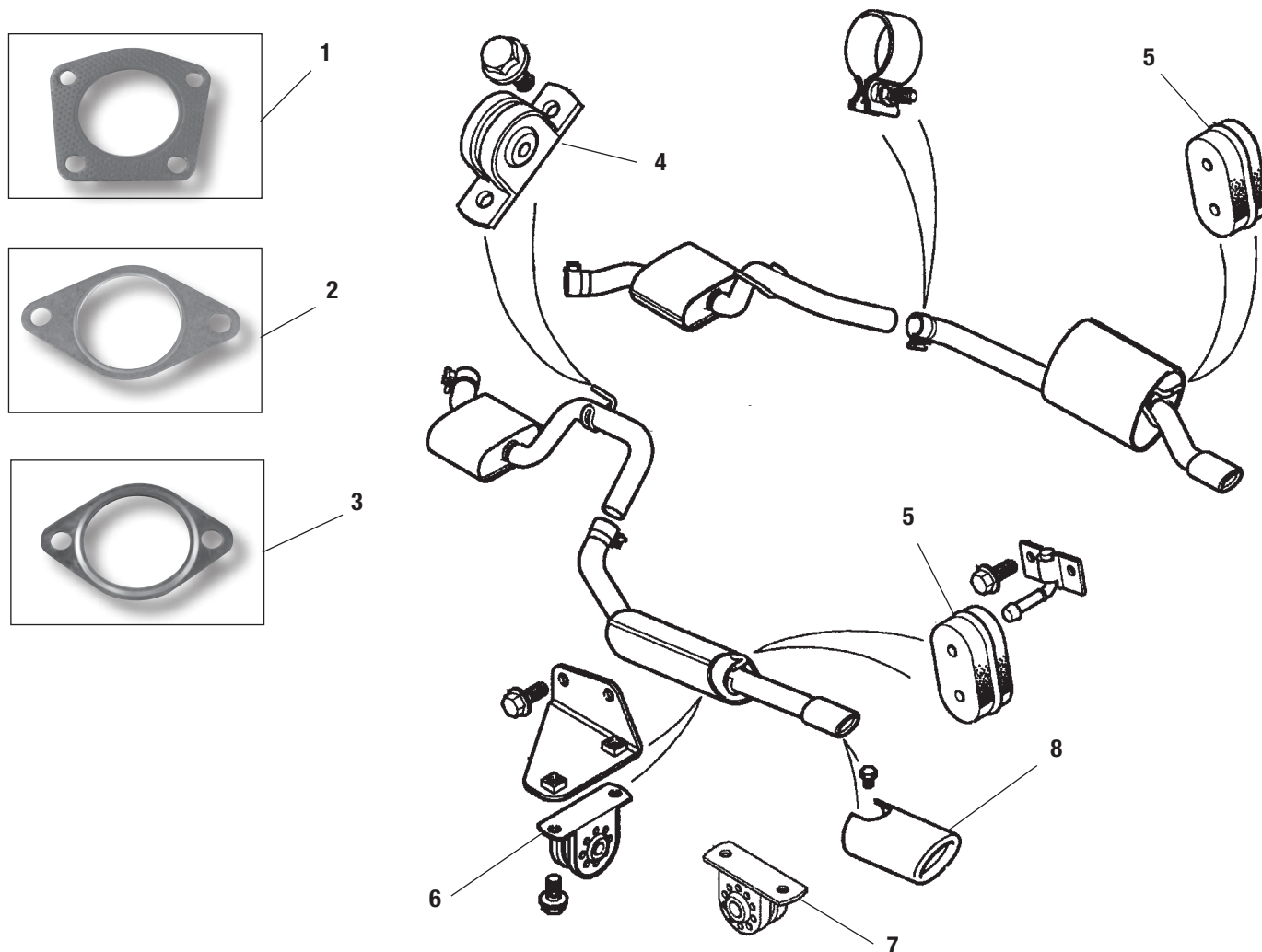

EXHAUST SYSTEM COMPONENTS

Item	Description	Part Number	Notes/Qty
1	Gasket, Exhaust Manifolds to Catalysts, All XK8	EAZ2050	2 Required
2	Gasket, Front Catalysts to Front Muffler	NNC6764ABJAG	4.0 Supercharged
3	Gasket, Catalysts to Front Muffler, All 4.2	C2N-1790JAG	2 Required
4	Mount, Intermediate Mufflers, All XK8	C2S-10443JAG	One required per muffler
5	Mount, Rear Mufflers, Through 2000	NJA6790ACJAG	One required per muffler; to VIN A11051
Note: Mount pin is perpendicular to centerline of car.			
6	Mount, Rear Mufflers, 2001-2004.5	C2S-10443JAG	One per muffler, VIN A11051 to A40264
Note: Mount pin is parallel to centerline of car.			
7	Mount, Rear Mufflers, From 2004.5	JA-C2N-2914	One required per muffler, from VIN A40265
Note: Mount pin is perpendicular to centerline of car.			
Tailpipe Finishers			
8	Tailpipe Finisher, 4.0 Supercharged, 2001-on	NNC6721BAJAG	Fits right or left
8	Tailpipe Finisher, 4.2 Non-Supercharged	C2N-2912JAG	Fits right or left
8	Tailpipe Finisher, 4.2 Supercharged, Early	C2N-1457JAG	VIN A30645 to VIN A40264; fits right or left
8	Tailpipe Finisher, 4.2 Supercharged, Left	C2N-3289JAG	VIN A40265-on
8	Tailpipe Finisher, 4.2 Supercharged, Right	C2N-3290JAG	VIN A40265-on

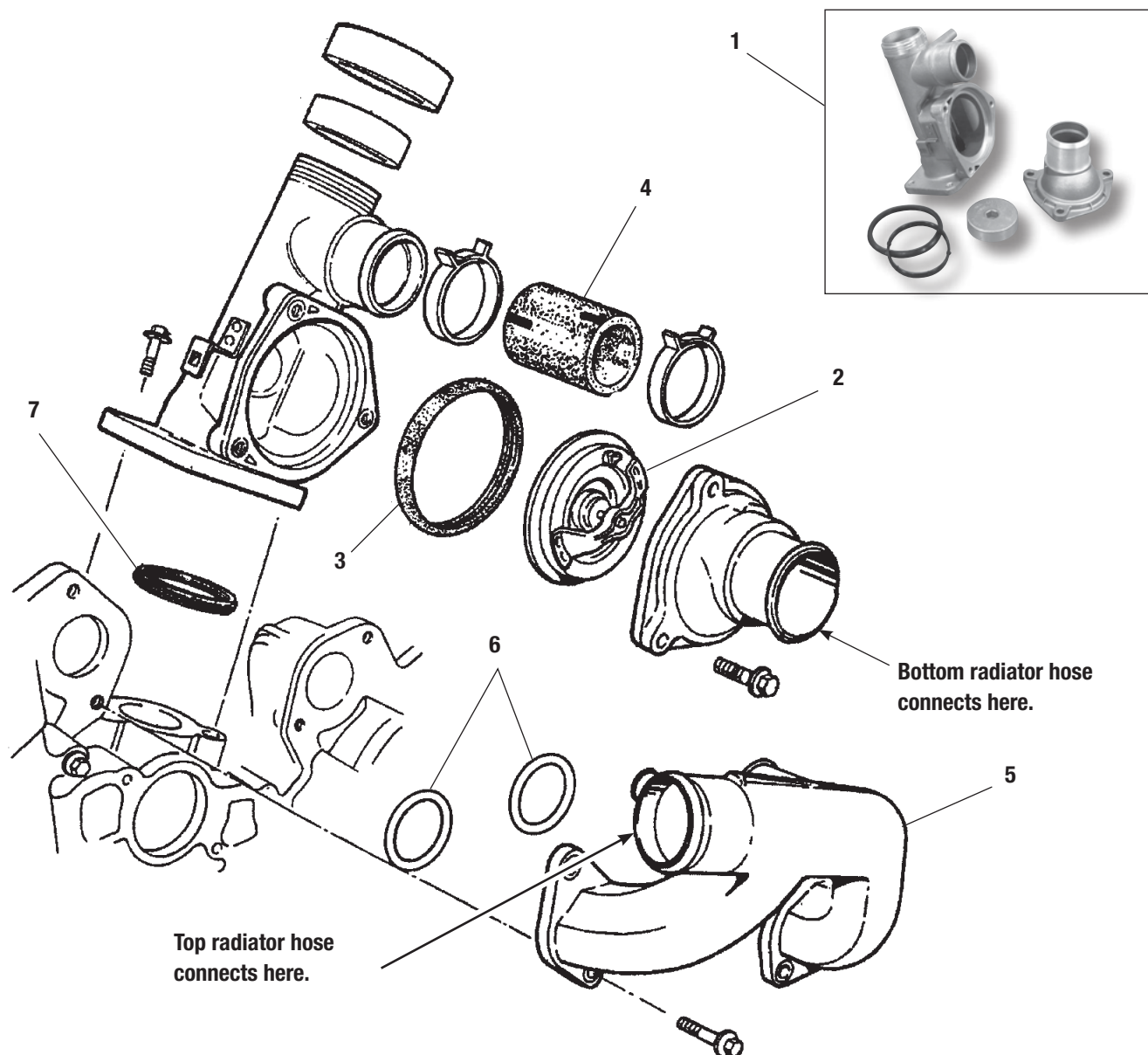

THERMOSTAT AND COMPONENTS, 4.0 NON-SUPERCHARGED, 1997-2002

Item	Description	Part Number	Notes/Qty
1	Alloy Thermostat Housing Kit	AJ8-2217/1	4.0 Non-Supercharged Only, Replaces crack-prone plastic with durable alloy.
<p>Note: There are two types of Jaguar V-8 thermostat housings: those that <i>have</i> cracked and those that <i>will</i> crack. Building them from plastic was probably not a wise choice, so we offer a replacement kit made from aluminum alloy that solves this problem once and for all. Kit includes AJ8-2217 thermostat housing in alloy, AJ8-5875 thermostat cover in alloy, NCA2270AC cap in alloy plus NCA2246BA and NCA2269CA O-Rings. For all 4.0 Liter, non-supercharged XJ-8 and XK8.</p>			
2	Thermostat, Includes Seal, OE	AJ8-6484	
2	Thermostat, Includes Seal, Aftermarket	AJ8-6484/X	
3	Thermostat Seal Only	NCA2246BA	
4	Bypass Hose, Thermostat Housing	NCA2213AC	
5	Water Outlet Pipe	AJ8-5885	Near Thermostat Housing, Plastic
6	Seal, Water Outlet Pipe	C2C-11477	2 Required
7	Seal, Thermostat Housing to Cylinder Head	NCA2269CA	Included with replacement housing kit

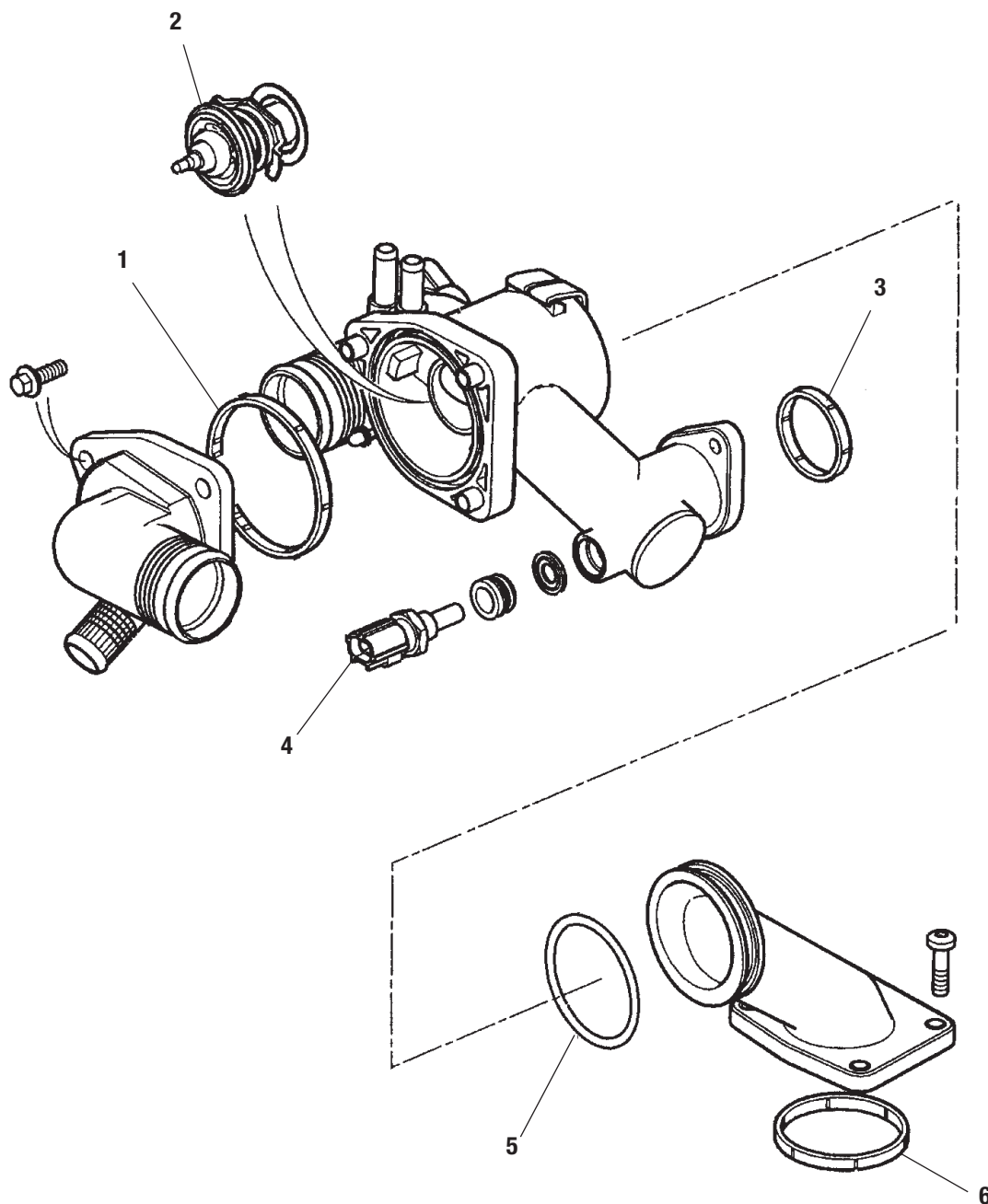

THERMOSTAT AND COMPONENTS, 4.2 NON-SUPERCHARGED, 2003-ON

Item	Description	Part Number	Notes/Qty
1	Thermostat Seal, 4.2 Liter	AJ8-3525	Non-Supercharged, water outlet to thermostat housing
2	Thermostat, 4.2 Liter	AJ8-2697	Non-Supercharged
3	Water Outlet Seal, 4.2 Liter	C2C-11477	Non-Supercharged, directly behind temp sensor
4	Water Temperature Sender	LNA1600AA	
5	Thermostat Housing O-Ring	AJ8-3526	4.2 Liter Non-Supercharged, directly behind thermostat
6	Outlet Pipe Seal, 4.2 Liter	NCA2269CA	Non-Supercharged, seals pipe secured by Torx® screws

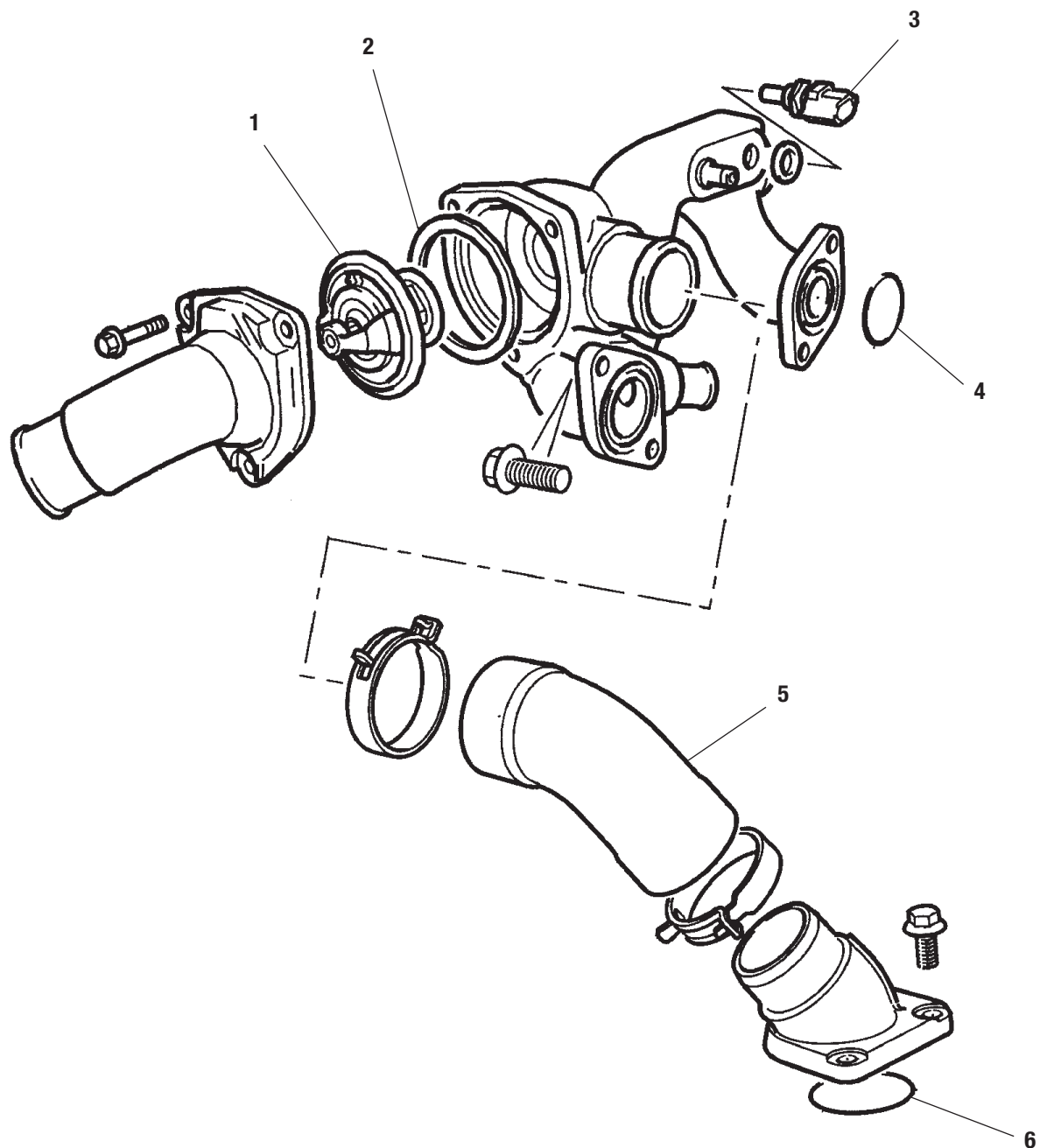

THERMOSTAT AND COMPONENTS, 4.0 & 4.2 SUPERCHARGED, 1997-ON

Item	Description	Part Number	Notes/Qty
1	Thermostat, Includes Seal, OE	AJ8-6484	
1	Thermostat, Includes Seal, Aftermarket	AJ8-6484/X	
2	Thermostat Seal Only	NCA2246BA	
3	Water Temperature Sender	LNA1600AA	
4	Water Outlet Seal	C2C-11477	2 Required
5	Bypass Hose, Thermostat Housing to Coolant Inlet	AJ8-11638	
6	Seal, Inlet Pipe	NCA2269CA	

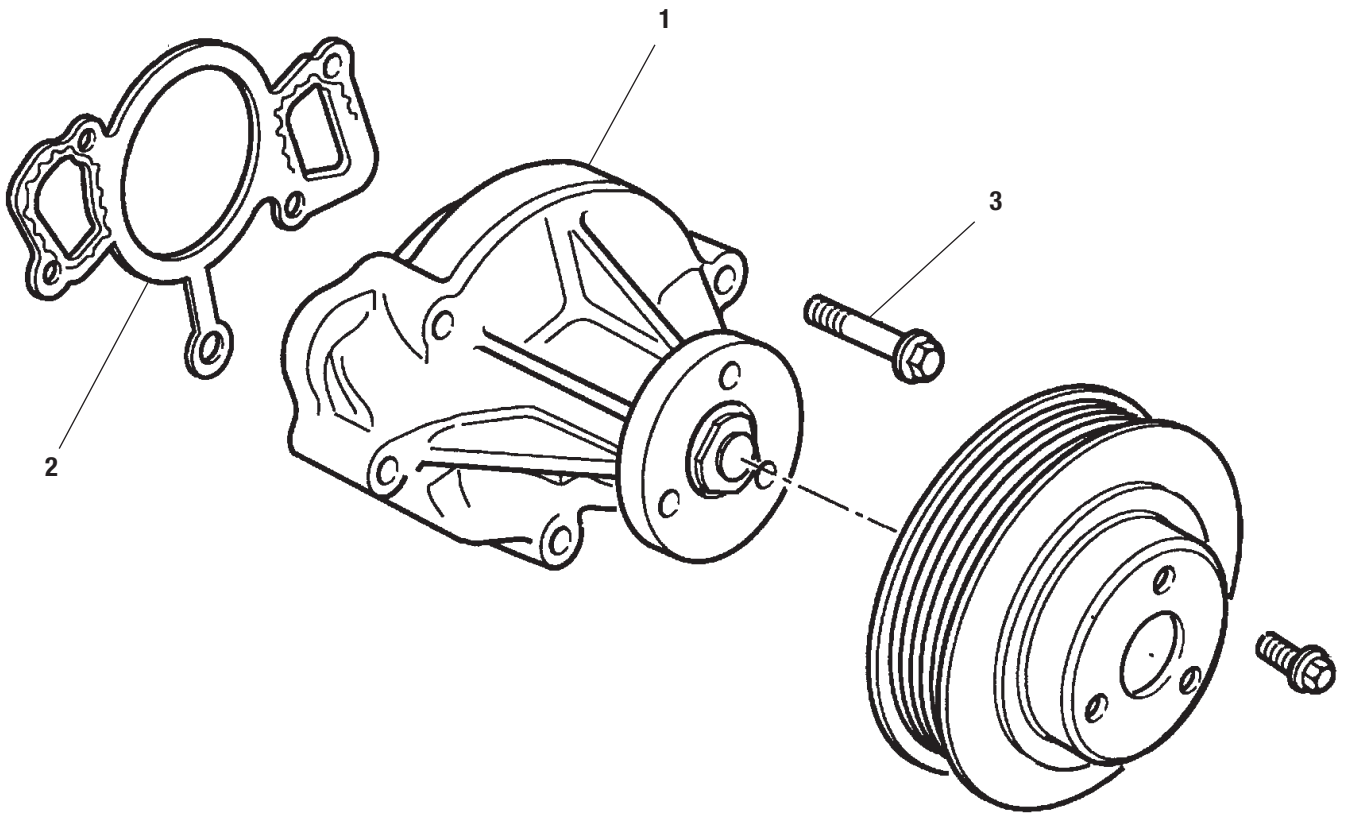

WATER PUMP

Item	Description	Part Number	Notes/Qty
1	Water Pump, all 4.0 and 4.2, Includes Gasket	AJ8-8912/X	
2	Gasket Only, Water Pump	AJ8-3300JAG	
3	Flange Bolt, Water Pump	AJ8-8674JAG	3 Required

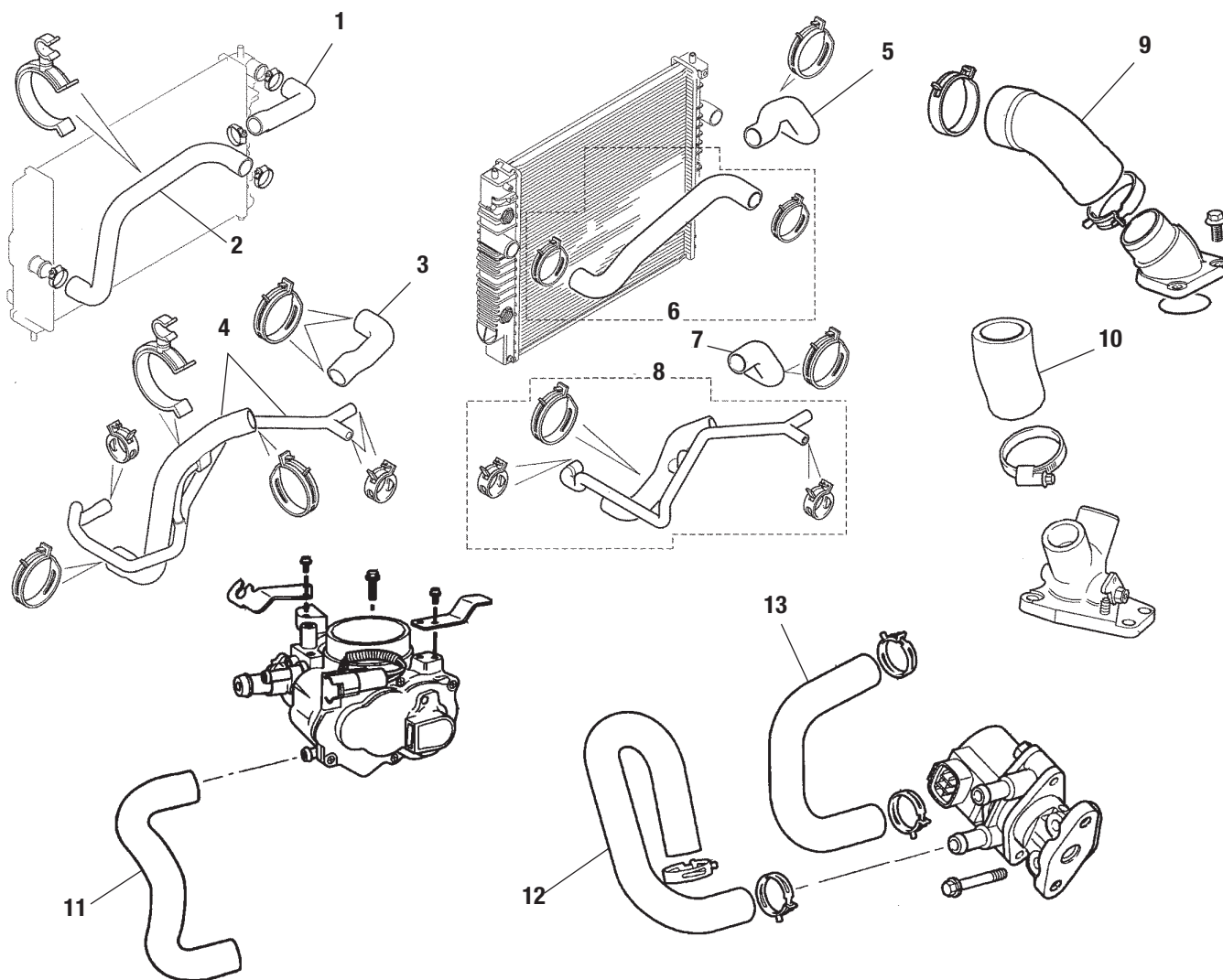

RADIATOR & MISCELLANEOUS COOLANT HOSES

Item	Description	Part Number	Notes/Qty
1	Top Radiator Hose, 4.0 Non-Supercharged	MJA4500AE	
2	Bottom Radiator Hose, 4.0 Non-Supercharged	MJA4515AD	
3	Top Radiator Hose, 4.0 Supercharged	MJB4505BEJAG	
4	Bottom Radiator Hose, 4.0 Supercharged	MJB4519AF	
5	Top Radiator Hose, 4.2 Non-Supercharged	C2N-1174	
6	Bottom Radiator Hose, 4.2 Non-Supercharged	C2N-1173	
7	Top Radiator Hose, 4.2 Supercharged	C2N-1937	
8	Bottom Radiator Hose, 4.2 Supercharged	C2N-2615JAG	
9	Hose, Thermo Housing to Coolant Inlet, 4.0 and 4.2 Supercharged	AJ8-8713	
10	Water Bypass Hose, Supercharged	NCC2213ACJAG	2 Required
11	Hose on Throttle Body, 4.0 Non-Supercharged to 031302	NCA3246AB	
11	Hose on Throttle Body, 4.0 Non-Supercharged 031303 - A30644	NNE3246BA	
11	Hose on Throttle Body, A30645-on (4.2 Liter)	AJ8-9554	
12	Heater Hose on EGR Valve, 4.0 Supercharged, 2000-2002	NNE3948BA	
13	Heater Hose on EGR Valve, 4.0 Supercharged, 2000-2002	NNE3947BAJAG	

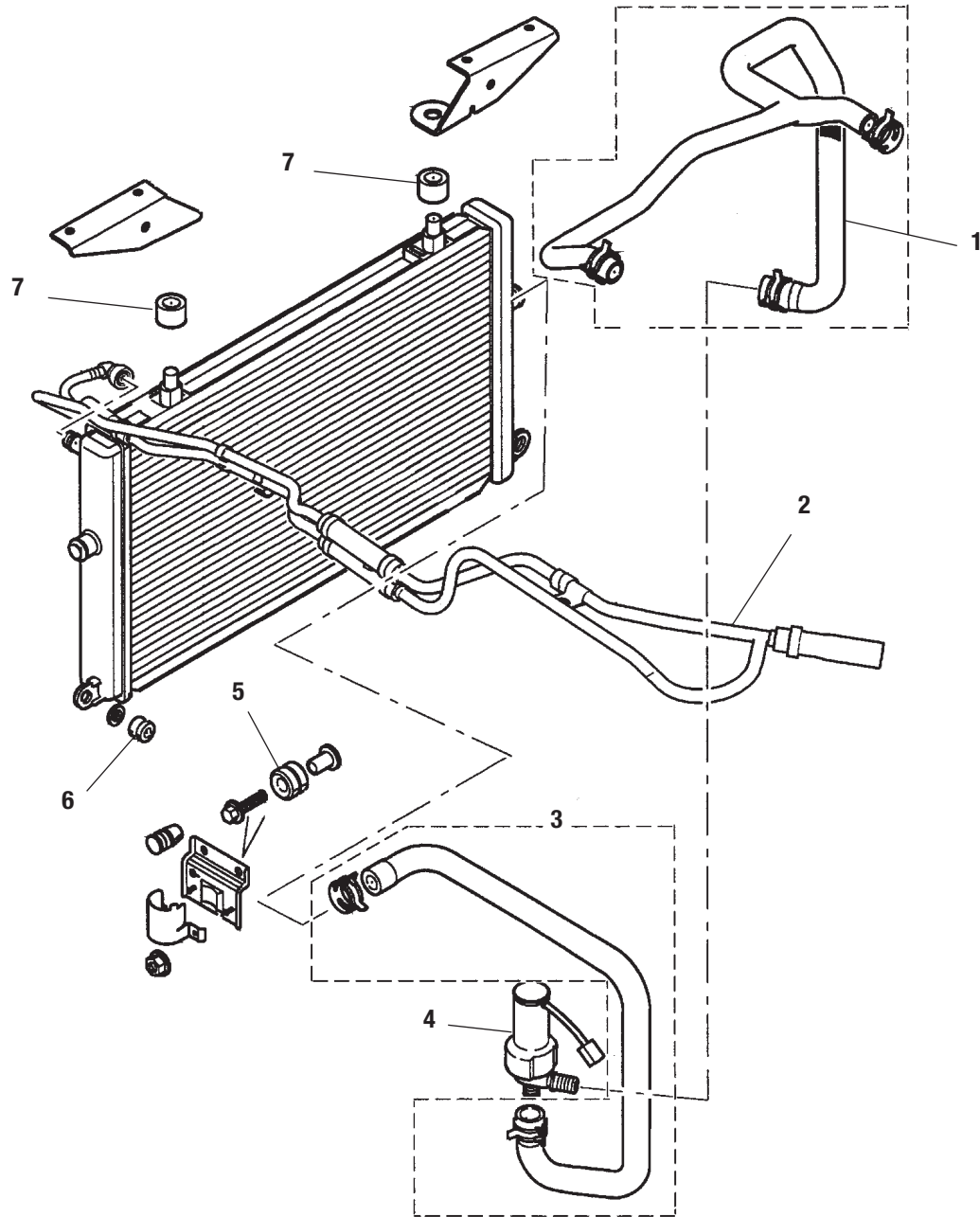

INTERCOOLER AND HOSES, SUPERCHARGED

Item	Description	Part Number	Notes/Qty
1	Supercharger Intercooler Feed Hose, Three-Branch, 4.0	MJB8244ADJAG	
1	Supercharger Intercooler Feed Hose, Three-Branch, 4.2	C2N-1592	
2	Bleed Hose, All Supercharged	MJB4570BDJAG	
3	Supercharger Intercooler Hose, Two-Branch, All	MJB8236AB	
4	Supercharger Coolant Pump	C2C-1314JAG	
5	Mount Grommet, Intercooler, Bottom	C2C-16681	2 Required
6	Mount Grommet, Coolant Pump	C2C-16681	2 Required
7	Mount Grommet, Intercooler, Top	CBC8262JAG	2 Required

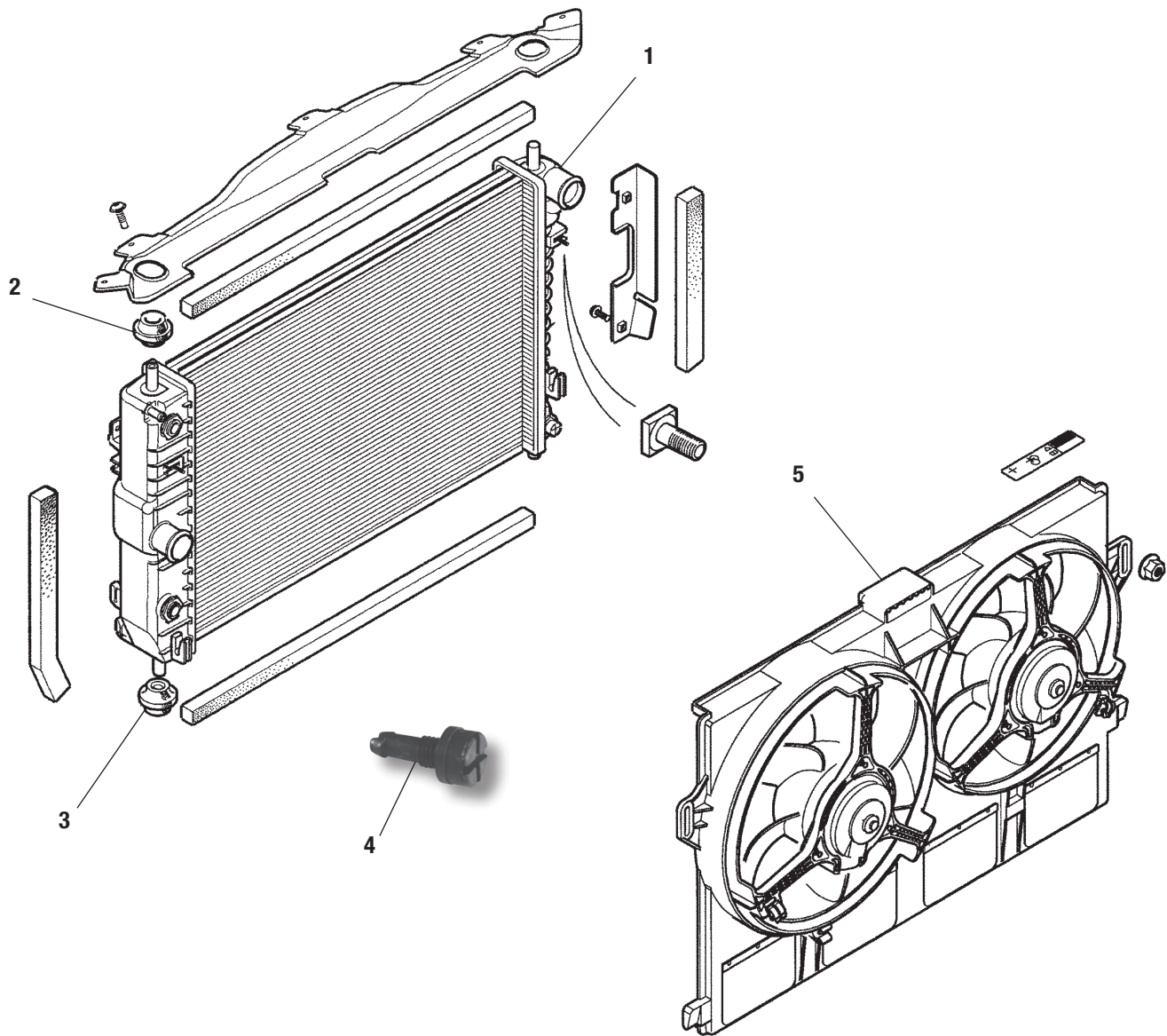

RADIATOR AND RADIATOR FAN UNIT

Item	Description	Part Number	Notes/Qty
1	Radiator, 4.0 Non-Supercharged	MJA4190AFJAG	To VIN 018107
1	Radiator, 4.0 & 4.2 Non-Supercharged	MJB4190AFJAG	From VIN 018108
1	Radiator, 4.0 & 4.2 Supercharged	MJB4190BCJAG	
2	Radiator Mount Bushing, Upper	JA-MJA4243AB	2 Required
3	Radiator Mount Bushing, Lower	MJA4242CBJAG	2 Required
4	Radiator Drain Plug	JLM20622JAG	2 Required
5	Radiator Fan & Cowl Assembly, Non-Supercharged 4.0 Liter	MJB4270ABJAG	
5	Radiator Fan & Cowl Assembly, Supercharged 4.0 Liter	MJB4270BCJAG	
5	Radiator Fan & Cowl Assembly, All 4.2 Liter	XR8-47278JAG	

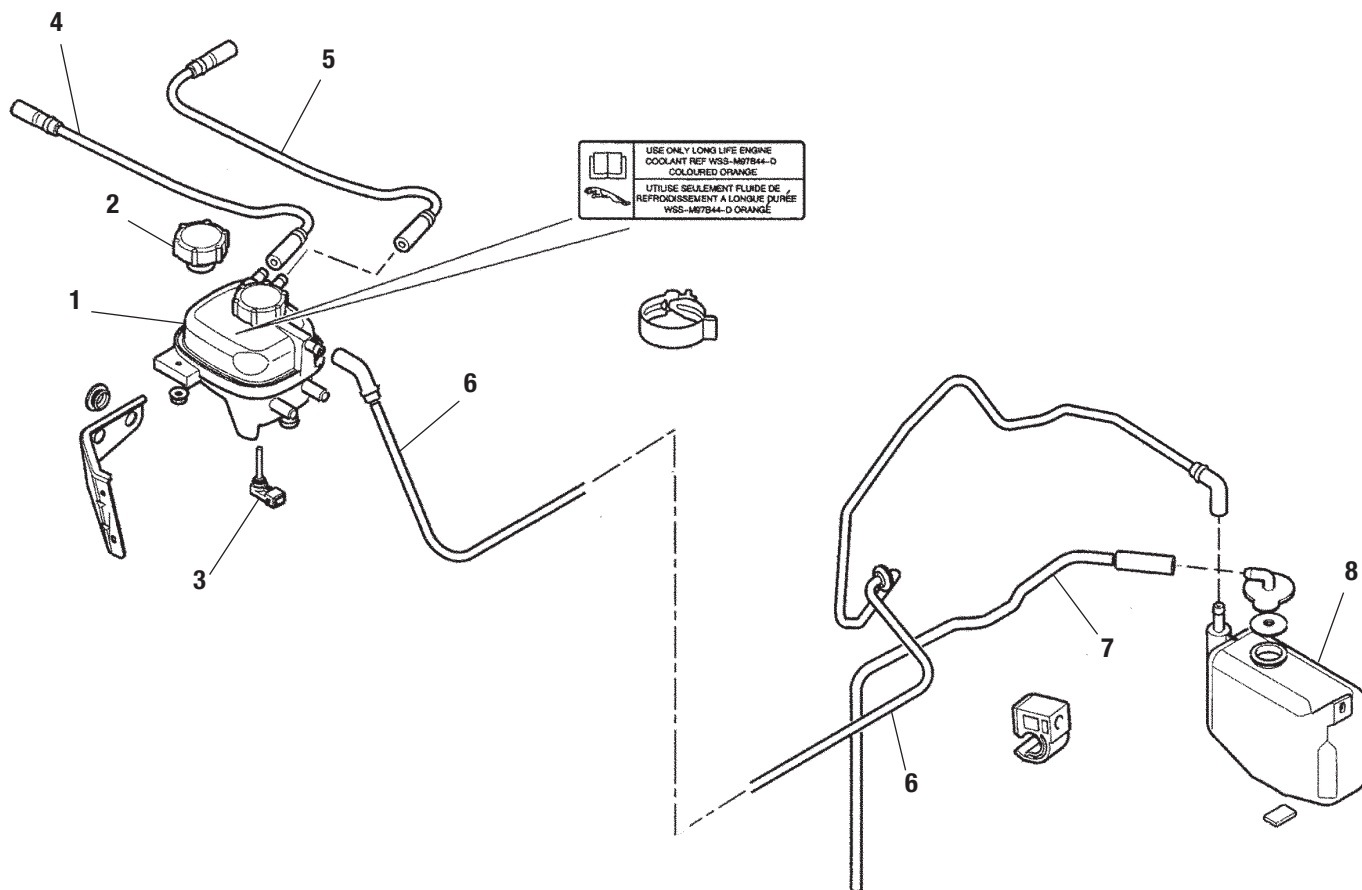

EXPANSION TANK

Item	Description	Part Number	Notes/Qty
1	Expansion/Header Tank, 4.0 & 4.2 Non-Supercharged	MJD4400AB	
1	Expansion/Header Tank, 4.0 & 4.2 Supercharged	MJD4400BAJAG	
2	Pressure Cap only on Expansion/Header Tank, All	MJA4440BA	
3	Fluid Level Sensor, All	LNA5740ABJAG	
4	Bleed Hose, All	MJA4560DBJAG	
5	Bleed Hose, Non-Supercharged 4.0 Liter	MJA4560BEJAG	
5	Bleed Hose, Non-Supercharged 4.2 Liter	C2N-2463JAG	
5	Bleed Hose, Supercharged 4.0 Liter, Earlier	MJB4582BBJAG	4.0 Liter up to VIN A25581
5	Bleed Hose, Supercharged 4.0 Liter, Later	MJB4582BCJAG	4.0 Liter from VIN A25582
5	Bleed Hose, Supercharged 4.2 Liter	C2N-1809JAG	
6	Bleed Hose, Non-Supercharged, All	MJA4468AFJAG	4.0 requires MJA4460ADJAG recovery bottle.
6	Bleed Hose, Supercharged, All	MJB4468BBJAG	4.0 requires MJA4460ADJAG recovery bottle.
7	Overflow Hose, All	MJA4480ADJAG	
8	Atmospheric Recovery Bottle	MJA4460ADJAG	Appropriate bleed hose required.

Note: 4.0 Liter cars require both the updated recovery bottle and the appropriate updated bleed hose (#6); 4.2 Liter cars came factory equipped with the later recovery bottle and hoses. They can be replaced individually.

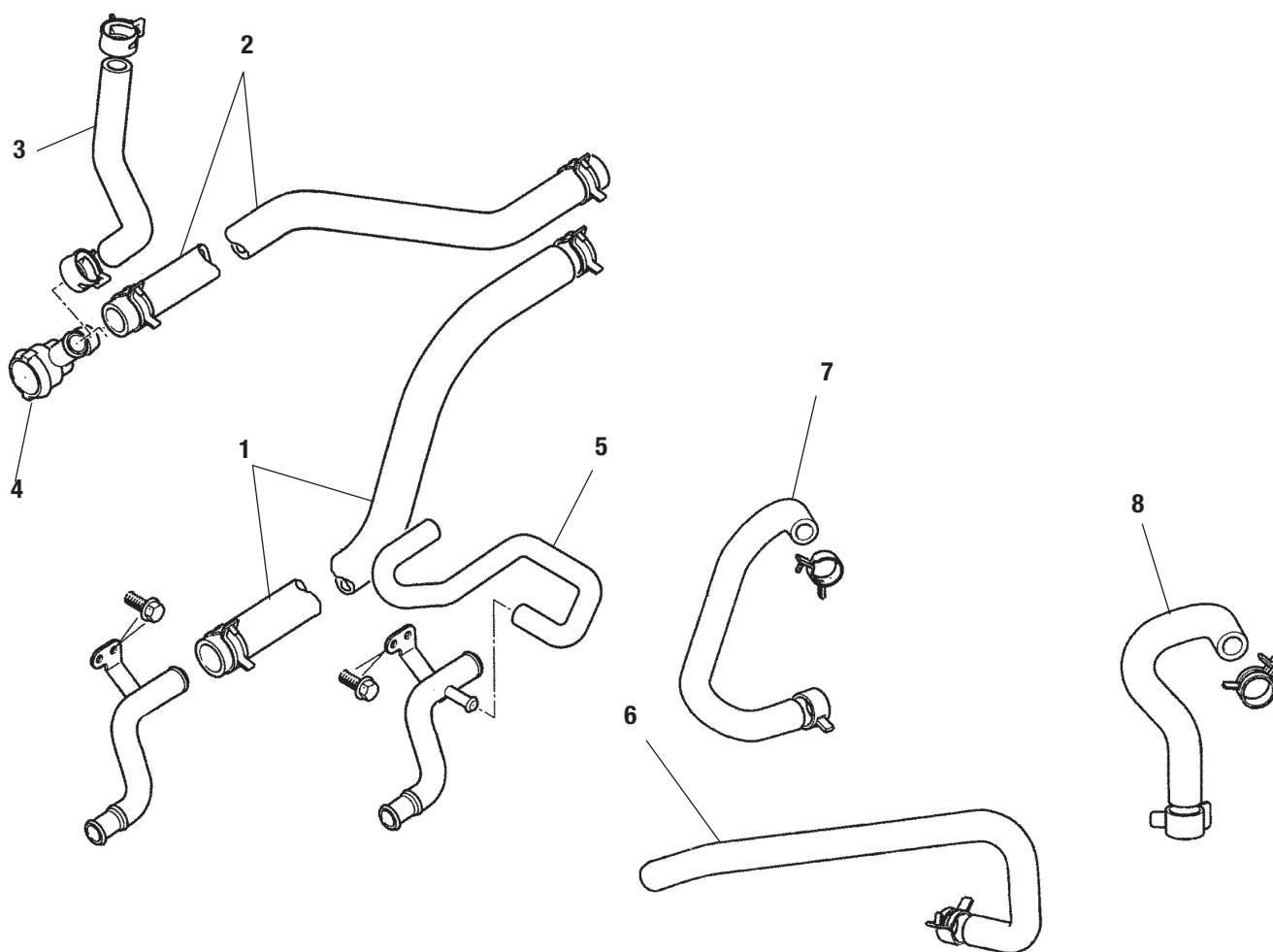

HEATER FEED AND RETURN HOSES

Item	Description	Part Number	Notes/Qty
1	Heater Feed Hose, Non-Supercharged 4.0	NCA3945CD	
1	Heater Feed Hose, Supercharged 4.0	AJ8-7634	
1	Heater Feed Hose, 4.2-Liter, All	AJ8-6326	2003-on, From VIN A30645
2	Heater Return Hose, All	NNE3946CA	
3	Heater Hose on Connector, to 031302	NCA3976AD	
3	Heater Feed Hose on Connector, from 031303 to A30644	NNE3976CA	
3	Heater Feed Hose on Connector, A30645 (4.2 Liter)	AJ8-8519	Also see #7 below
4	Three-Way Connector	NNE3944BAJAG	These often become brittle and break.
5	Throttle Feed Hose, "S" Shaped, From A24196 to A30644	AJ8-3970	
6	Throttle Feed Hose, From A30645 (4.2 Liter)	AJ8-3921	Water outlet to EGR
6	Throttle Feed Hose, From A30645 (4.2 Liter)	AJ8-3921	Water outlet to EGR
7	Feed Hose, A30645 to A35307	AJ8-8092JAG	
7	Feed Hose, A35308-on	AJ8-8092JAG	
8	Return Hose, A30645-on	AJ8-8519	

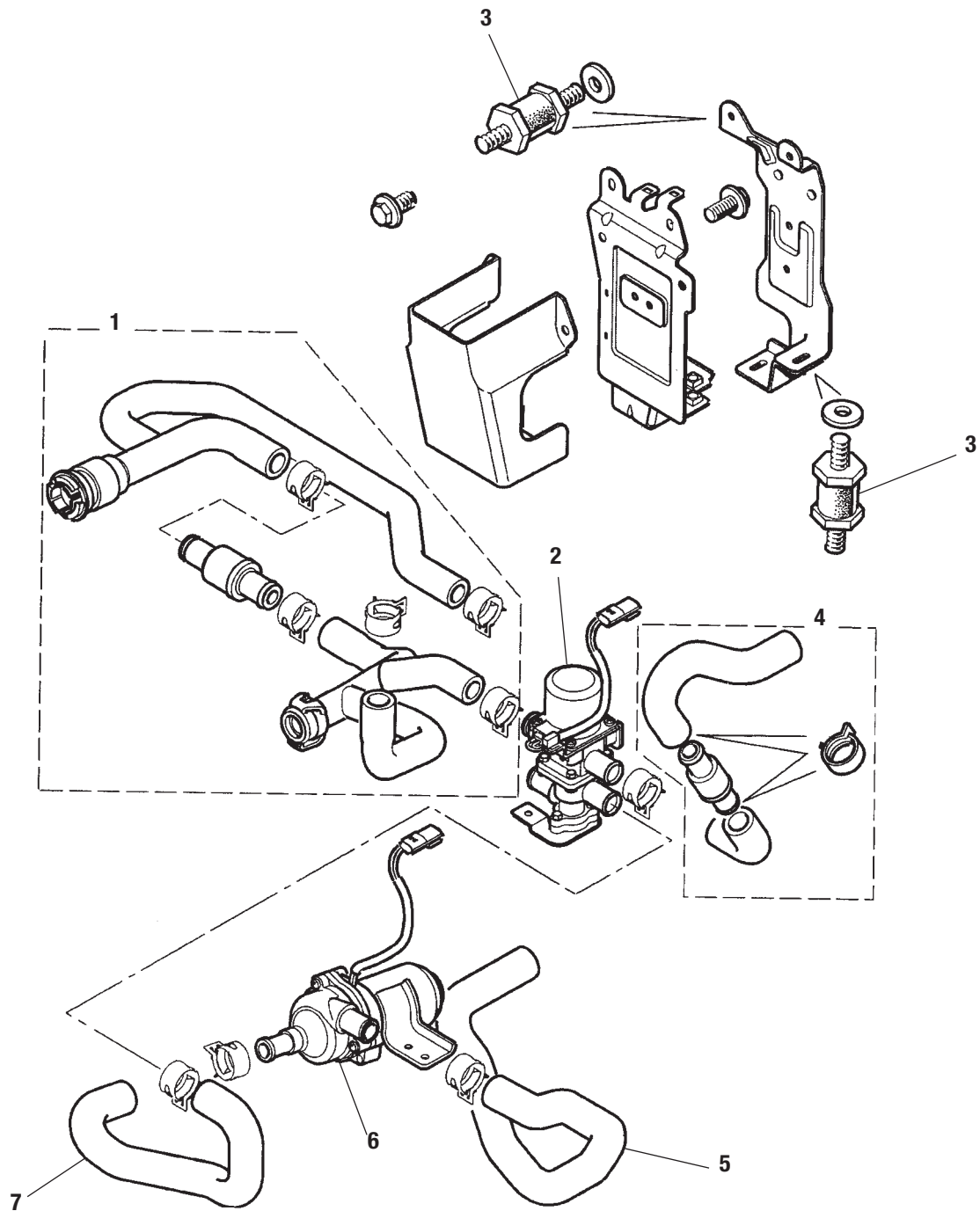

HEATER VALVE, PUMP AND HOSES

Item	Description	Part Number	Notes/Qty
1	Heater Hose Assembly	MJA6728ACJAG	
2	Water Valve	MNA6711ACJAG	
3	Mount	MNA6730ABJAG	4 Required
4	Hose, Heater to Water Valve	MJA6739ACJAG	
5	Hose, Water Pump to Heater, All	MJA6721AG	
6	Water Pump, H eater	MJA6710AAJAG	
7	Heater Hose, on Heater Pump, All	MJB6720AC	

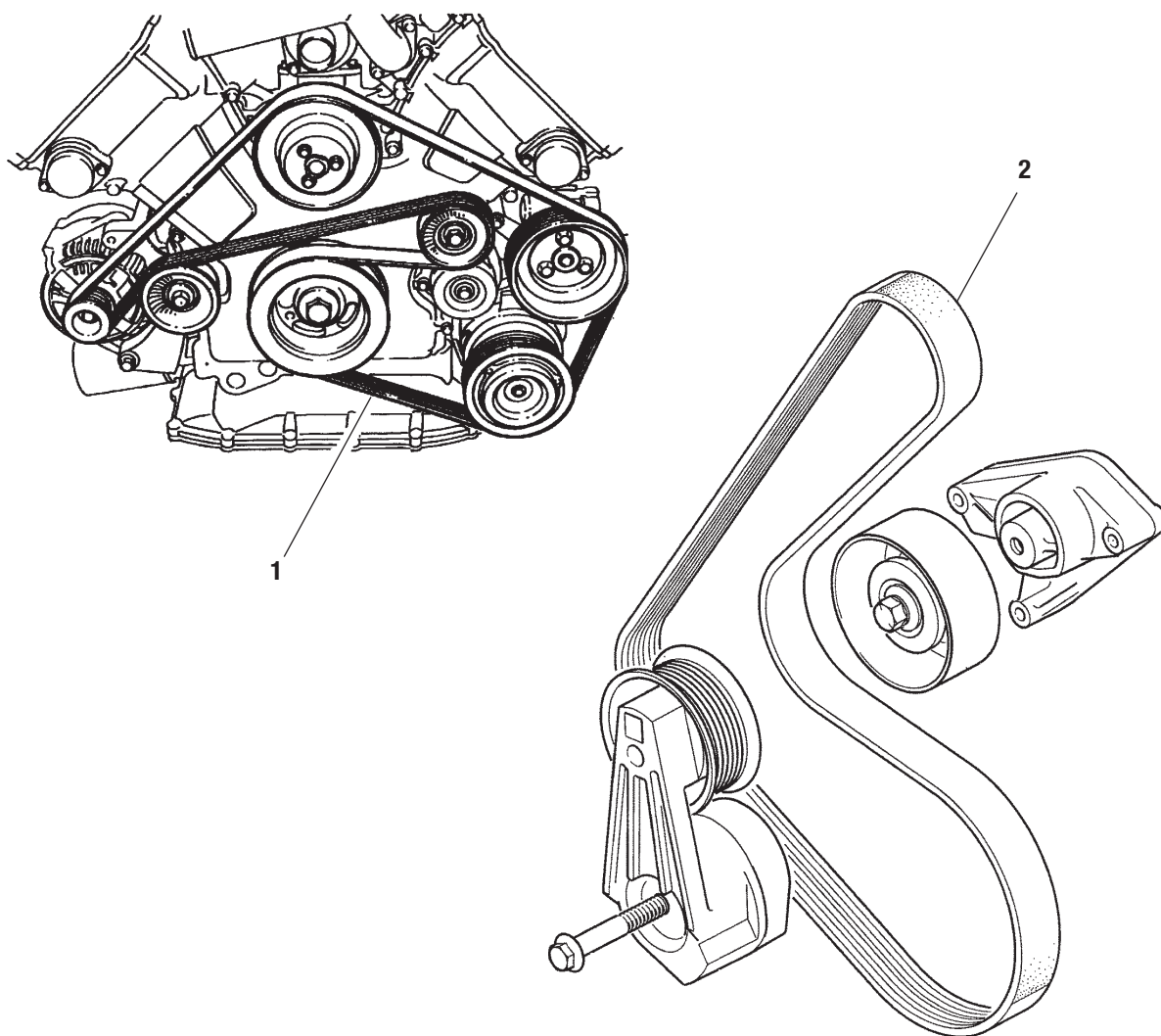

BELTS

Item	Description	Part Number	Notes/Qty
1	Accessory Drive Belt, Supercharged, Through 1999	NCA2211DA	Drives alternator, water pump, power steering and air conditioning
1	Accessory Drive Belt, Non-Supercharged, Through 1999	NCA2211AC	Drives alternator, water pump, power steering and air conditioning
1	Accessory Drive Belt, All, 2000-2002	NCA2211DA	Drives alternator, water pump, power steering and air conditioning
1	Accessory Drive Belt, All, 2003-on	C2C-37063	Drives alternator, water pump, power steering and air conditioning
2	Supercharger Drive Belt, Through 1999	NCC7740AD	Drives supercharger only
2	Supercharger Drive Belt, 2000-2002	NCC7740BA	Drives supercharger only
2	Supercharger Drive Belt, 2003-on 4.2 Liter	See Next Page	Drives supercharger only

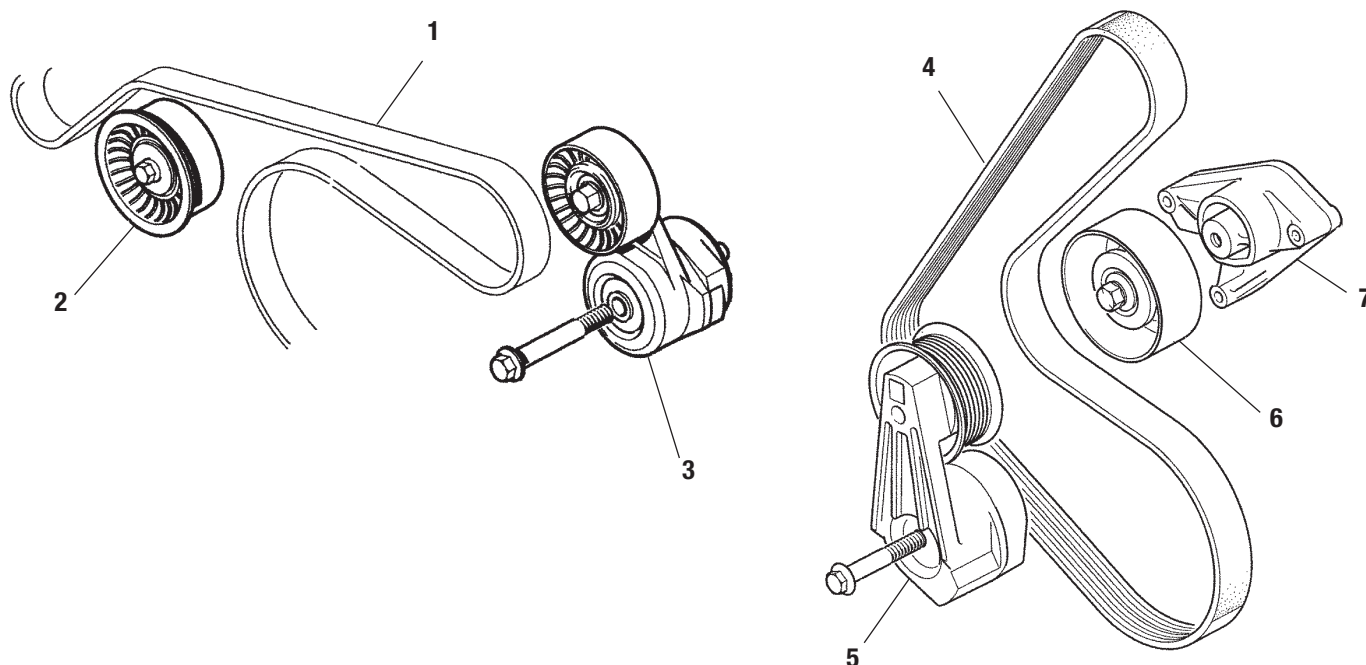

ACCESSORY DRIVE BELT IDLER PULLEYS AND TENSIONERS

Item	Description	Part Number	Notes/Qty
Note: Jaguar has updated the drive belt idlers and pulleys. Unfortunately, when one of them fails, all the following components must be replaced as a set.			

Tensioner and Idler, 4.0 Liter Non-Supercharged

1	Belt	NCA2211DA	
2	Idler Pulley	C2C-37064JAG	
3	Tensioner Assembly	NCA7739AEJAG	

Tensioner and Idler, 4.2 Liter Non-Supercharged

1	Belt	C2C-37063	
2	Idler Pulley	C2C-37064JAG	
3	Tensioner Assembly, to VIN A39972	JA-C2S-11662	
3	Tensioner Assembly, VIN A39973-on	C2C-36146JAG	

Supercharger Drive Belt Idler Pulleys and Tensioners, 4.0 Liter

4	Drive belt	C2C-37055	
5	Tensioner Assembly	C2C-37057JAG	
6	Idler Pulley	C2S-46862JAG	
7	Idler Bracket	C2C-37056JAG	

Supercharger Drive Belt Idler Pulleys and Tensioners, 4.2 Liter

Note: When replacing the drive belt or tensioner assembly, the following parts must be purchased as a group:

4	Drive belt	C2C-37055	
5	Tensioner Assembly	C2C-37057JAG	
6	Idler Pulley	C2S-46862JAG	
7	Idler Bracket	C2C-37056JAG	

Note: If only the idler requires replacement, it is still available separately.

6	Idler Pulley Only, 4.2-Liter Supercharger Drive Belt	C2C-34124JAG	
---	--	--------------	--

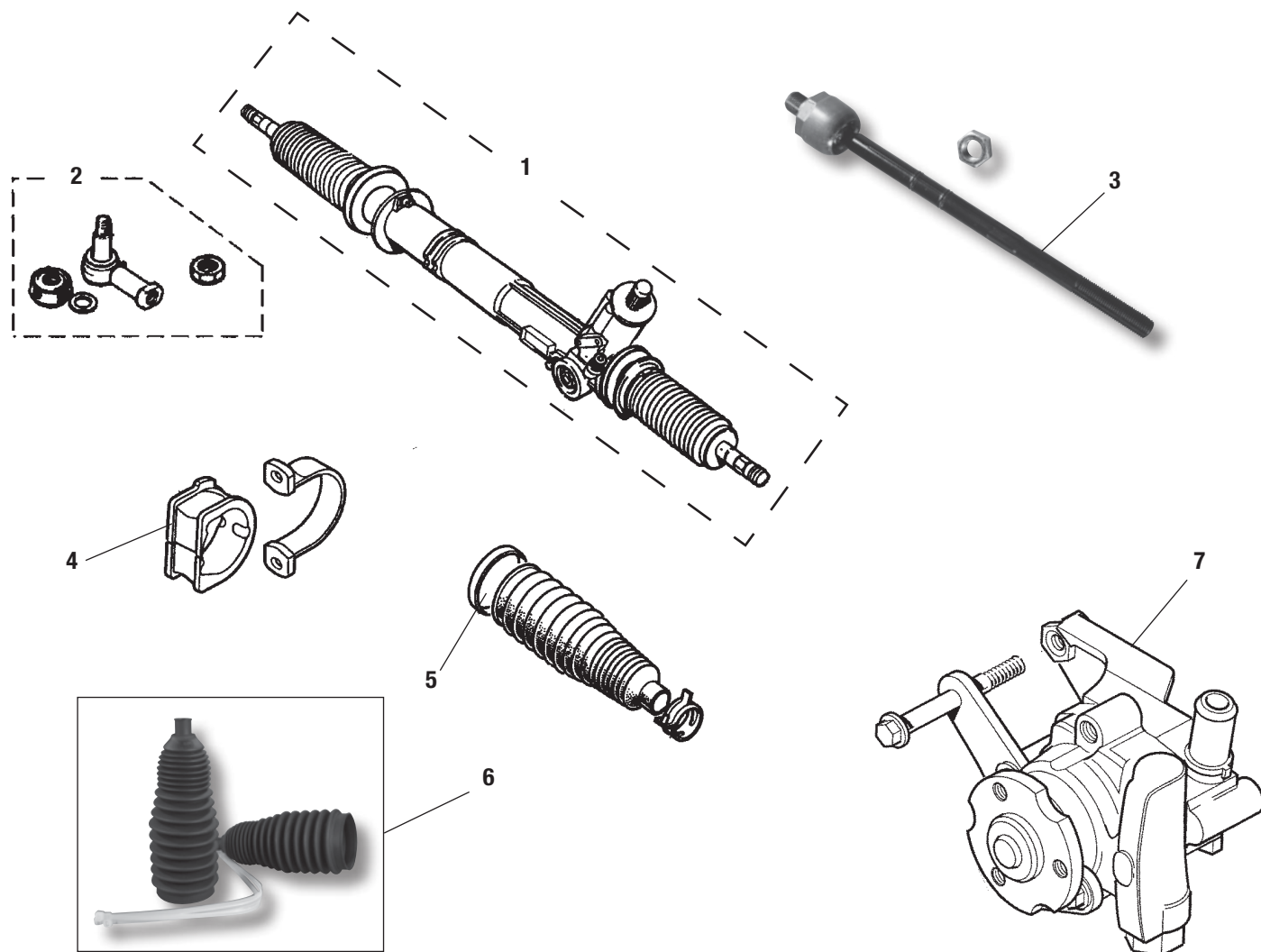

STEERING RACK AND COMPONENTS

Item	Description	Part Number	Notes/Qty
1	Steering Rack, Rebuilt, 1997 & 1998, to VIN 019724	14-3417V	
1	Steering Rack, Rebuilt, 1999-on (from VIN 019725)	14-3517V	
Note: Racks are sold without JLM1098 tie rod ends; purchase separately.			
2	Tie Rod End Only, All	JLM1098	2 Required
3	Steering Track Rod Only, Thru 1998	MNC3901AD	Never sold separately by Jaguar
4	Steering Rack Mount Bushing, Driver's Side	MNC3953AC	To VIN 024686
4	Steering Rack Mount Bushing, Passenger Side	MNC3953BC	To VIN 024686
4	Steering Rack Mount Bushing, Driver's Side	MJB3953BAJAG	VIN 024687-on
4	Steering Rack Mount Bushing, Passenger Side	MJB3953BAJAG	VIN 024687-on
4	Steering Rack Mount Bushing, Driver's Side	MXD3953AAJAG	R Performance Options
4	Steering Rack Mount Bushing, Passenger Side	MXD3953BAJAG	R Performance Options
5	Rack Bellows, Genuine Jaguar	JLM20683	Sold per each
6	Rack Bellows Kit, Aftermarket	JLM20683/X	Two bellows and four clamps
7	Power Steering Pump, Rebuilt, 4.0 Liter (Shown)	MJA8111BHJAG/RB	
7	Power Steering Pump, New, 4.0 Liter (Shown)	MJA8111BHJAG	
7	Power Steering Pump, 4.2	C2C-34135JAG	

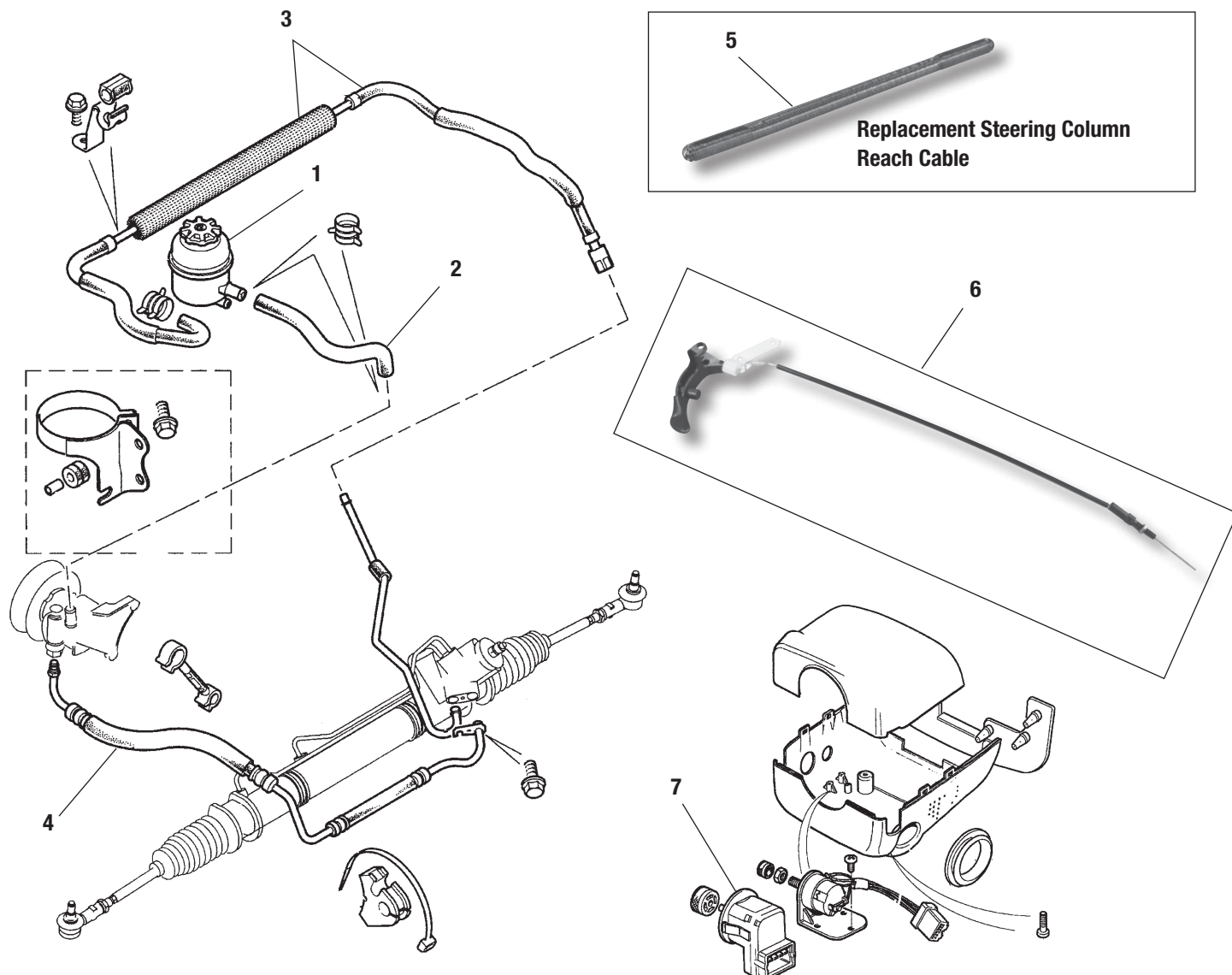

STEERING RACK AND COMPONENTS, CONTINUED

Item	Description	Part Number	Notes/Qty
1	Power Steering Reservoir & Cap, All XK8	MJF4000AA	
2	Power Steering Hose, Low Pressure, 4.0 Liter	MJA3980AD	Reservoir to pump; upper nipple on reservoir
2	Power Steering Hose, Low Pressure, 4.2 Liter	C2N-1066JAG	Reservoir to pump; upper nipple on reservoir
3	Power Steering Cooler & Hose Assembly	MJA8084ABJAG	Non-Supercharged To VIN A11050
3	Power Steering Cooler & Hose Assembly	MJB8084AAJAG	Supercharged To VIN A11050
3	Power Steering Cooler & Hose Assembly	C2N-2127JAG	All, From VIN A11052
4	Power Steering Hose Assembly, 4.0 Liter	MJB3985ABJAG	Pump to Steering Rack, LHD only
4	Power Steering Hose Assembly, 4.2 Liter	C2N-1068JAG	Pump to Steering Rack, LHD only
5	Steering Column Reach Cable	JLM12187Cable	
Note: Jaguar had a multitude of problems with electrically adjustable steering columns on the X300 XJ-6 and first-generation XJ8 and XK8. The vast majority of issues can be traced to a frayed or broken "reach cable." Until now, the only solution was a completely new steering column (\$\$). Our "reach cable" kit should be all you need and the price is certainly right.			
6	Reach Cable, Manually Adjusted Column	JLM12197JAG	To VIN A30644
7	Switch, Steering Column Control	JA-LNA6465AA	Through A30644

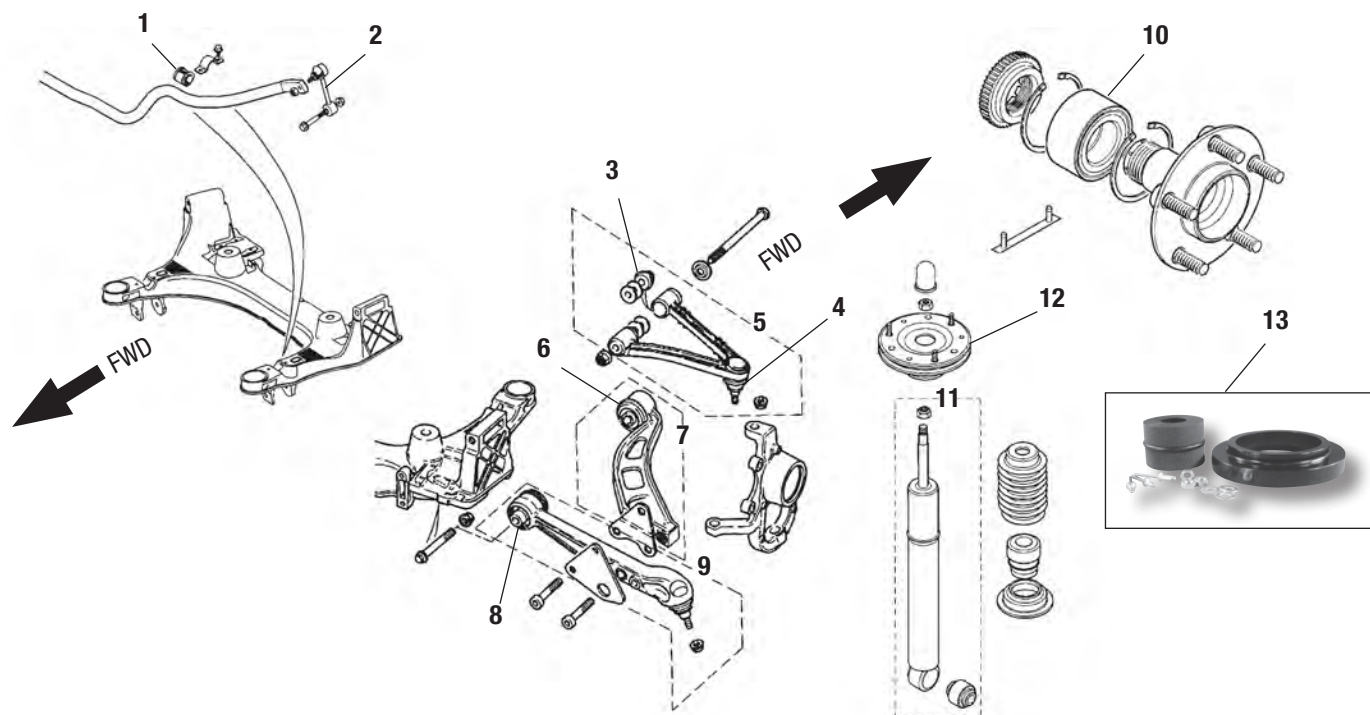

FRONT SUSPENSION

Item	Description	Part Number	Notes/Qty
1	Mount Bushing, Anti-Roll Bar, Without "R" Performance Options	MJA2102CE	2 Required
1	Mount Bushing, Anti-Roll Bar, With "R" Performance Options	MXD2102AA	2 Required
2	End Link, Anti-Roll Bar	MJA2105AG	2 Required
3	Upper Wishbone Bushing, 2 Required per Wishbone	MJA1462AB	
4	Upper Ball Joint	JLM21380	
5	Complete A-Arm Assembly, Left	JLM21378JAG	
5	Complete A-Arm Assembly, Right	JLM21377JAG	
6	Lower Wishbone Bushing, Front	MNE1360CA	2 Required
7	Lower Front Wishbone Assembly	MJF1346AAJAG	Same right or left
8	Lower Wishbone Bushing, Rear	MNE1360BB	2 Required
9	Lower Rear Wishbone Assembly, Left	JLM21305JAG	
9	Lower Rear Wishbone Assembly, Right	JLM21304JAG	
10	Wheel Bearing, Front, to 031302	MJA1830AE	
10	Wheel Bearing, Front, from 031303	MNC1830AA	
11	Front Shock Absorber, Without Adaptive Control Damping, All	MJA2140DJ	
11	Front Shock Absorber, With Adaptive Control Damping	MJA2140EFJAG	To VIN 024686
11	Front Shock Absorber, With Adaptive Control Damping	MJB2140EB	From VIN 024687 to A30634, non "R" Option
11	Front Shock Absorber, With Adaptive Control Damping	MXD2140AAJAG	A00083 to A30634, With "R" Option
11	Front Shock Absorber	MXD2140AB	"R" options, A30645-on
11	Front Shock Absorber, With Adaptive Control Damping	MJB2140EC	Non "R" options, A30645-on
12	Spring/Damper Mount, Original Equipment	MJA2170BD	2 Required
13	Spring/Damper Mount Repair and Upgrade Kit	MJA2170BD.KIT	2 Required

Note: Factory bushings are made of foam rubber which has proved to degrade over time and cause front end "chatter" and a loose and sloppy feel. This bushing kit not only repairs a worn set of mounts but upgrades them to high quality urethane bushings that far out-last originals. Simple assembly required.

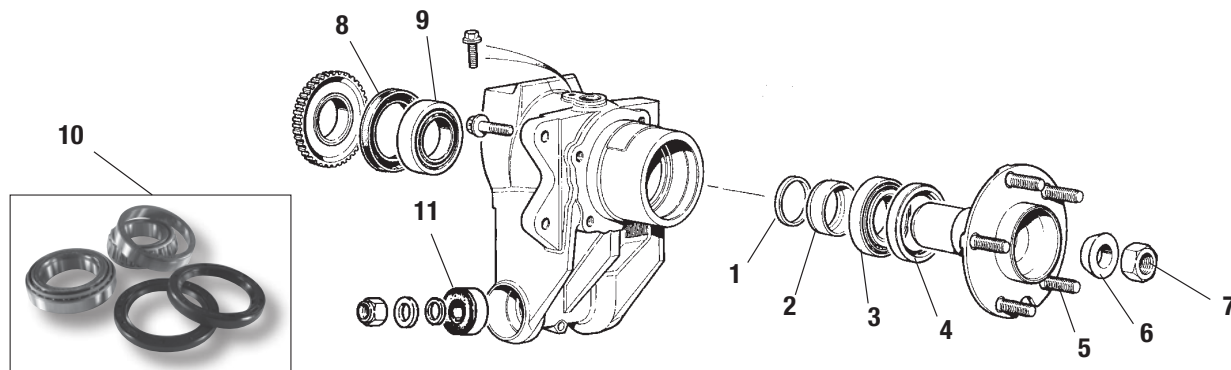

REAR HUB CARRIER & HUB ASSEMBLY

Item	Description	Part Number	Notes/Qty
1	Adjustable Bearing Spacer, 2.22 mm	CBC9505/1JAG	Use as required
1	Adjustable Bearing Spacer, 2.27 mm	CBC9505/2JAG	Use as required
1	Adjustable Bearing Spacer, 2.32 mm	CBC9505/3JAG	Use as required
1	Adjustable Bearing Spacer, 2.27 mm	CBC9505/4JAG	Use as required
1	Adjustable Bearing Spacer, 2.42 mm	CBC9505/5JAG	Use as required
1	Adjustable Bearing Spacer, 2.47 mm	CBC9505/6JAG	Use as required
1	Adjustable Bearing Spacer, 2.52 mm	CBC9505/7JAG	Use as required
1	Adjustable Bearing Spacer, 2.57 mm	CBC9505/8JAG	Use as required
1	Adjustable Bearing Spacer, 2.62 mm	CBC9505/9JAG	Use as required
1	Adjustable Bearing Spacer, 2.67 mm	CBC9505/1JAG0	Use as required
1	Adjustable Bearing Spacer, 2.72 mm	CBC9505/1JAG1	Use as required
1	Adjustable Bearing Spacer, 2.77 mm	CBC9505/1JAG2	Use as required
1	Adjustable Bearing Spacer, 2.82 mm	CBC9505/1JAG3	Use as required
1	Adjustable Bearing Spacer, 2.87 mm	CBC9505/1JAG4	Use as required
1	Adjustable Bearing Spacer, 2.92 mm	CBC9505/1JAG5	Use as required
1	Adjustable Bearing Spacer, 2.97 mm	CBC9505/1JAG6	Use as required
1	Adjustable Bearing Spacer, 3.02 mm	CBC9505/1JAG7	Use as required
1	Adjustable Bearing Spacer, 3.07 mm	CBC9505/1JAG8	Use as required
1	Adjustable Bearing Spacer, 3.12 mm	CBC9505/1JAG9	Use as required
1	Adjustable Bearing Spacer, 3.17 mm	CBC9505/2JAG0	Use as required
1	Adjustable Bearing Spacer, 3.22 mm	CBC9505/2JAG1	Use as required
1	Adjustable Bearing Spacer, 3.27 mm	CBC9505/2JAG2	Use as required
1	Adjustable Bearing Spacer, 3.32 mm	CBC9505/2JAG3	Use as required
1	Adjustable Bearing Spacer, 3.37 mm	CBC9505/2JAG4	Use as required
1	Adjustable Bearing Spacer, 3.42 mm	CBC9505/2JAG5	Use as required
1	Adjustable Bearing Spacer, 3.47 mm	CBC9505/2JAG6	Use as required
2	Bearing Spacer	CBC8207JAG	2 Required
3	Outer Bearing	CAC6333	2 Required
4	Outer Seal	CCC4466	2 Required
5	Wheel Stud, Early, 2" Long	CAC3878	To VIN 042775 (through 1999 model year)
5	Wheel Stud, Later	JZB100064	From VIN A00083 (2000-on)
6	Cone	CBC6652JAG	2 Required
7	Nut	JZN100035JAG	2 Required
8	Rear Inner Seal	CBC1706	2 Required
9	Hub Bearing	JLM21053	2 Required
10	Hub Bearing Kit	QWB708	2 Required
11	Tapered Roller Bearing	CAC4610	2 Required per side

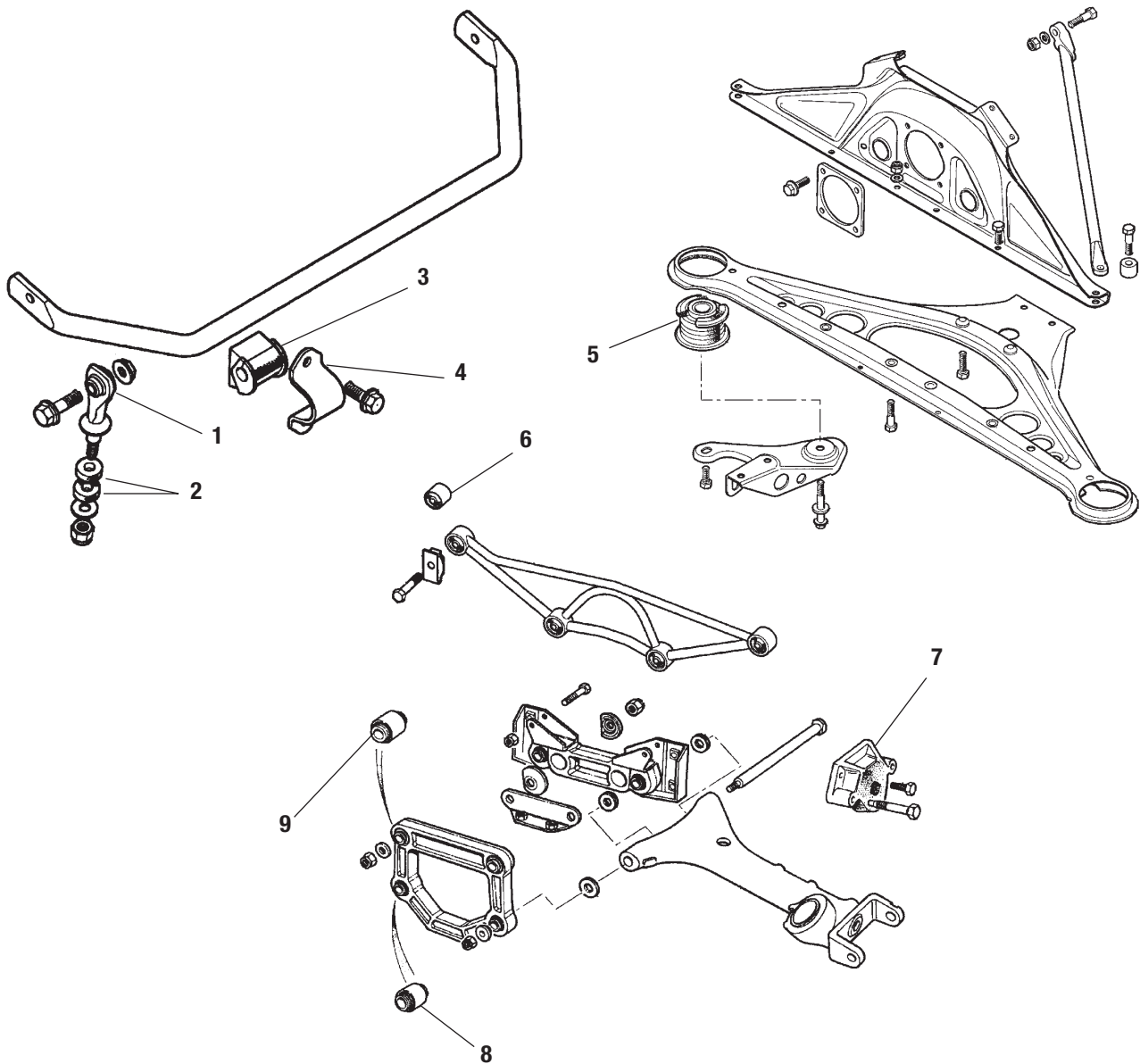

REAR ANTI-ROLL BAR, SUB-FRAME, WISHBONES AND MOUNTINGS

Item	Description	Part Number	Notes/Qty
1	End Link, Rear Anti-Roll Bar, All	MNA3505AE	2 Required
2	Bushing, End Link, All	MNA3504ABJAG	4 Required
3	Mount Bushing, Anti-Roll Bar, Rear	MJA3502DDJAG	2 Required, Without "R" Performance Options
3	Mount Bushing, Anti-Roll Bar, Rear	CBC4901	2 Required, With "R" Performance Options
4	Mount Bracket, Anti-Roll Bar Bushings, All	MNA3501AA	2 Required
5	Mount, Rear Subframe	MJA2595ACJAG	2 Required
6	Mount Bush, Differential Strut, All	MJA3715AB/2JAG	4 Required
7	Bump Stop, All	MJA3750ABJAG	2 Required
8	Pendulum Bushing, Lower, All	CAC4713	2 Required
9	Pendulum Bushing, Upper, All	CAC7760-1	2 Required

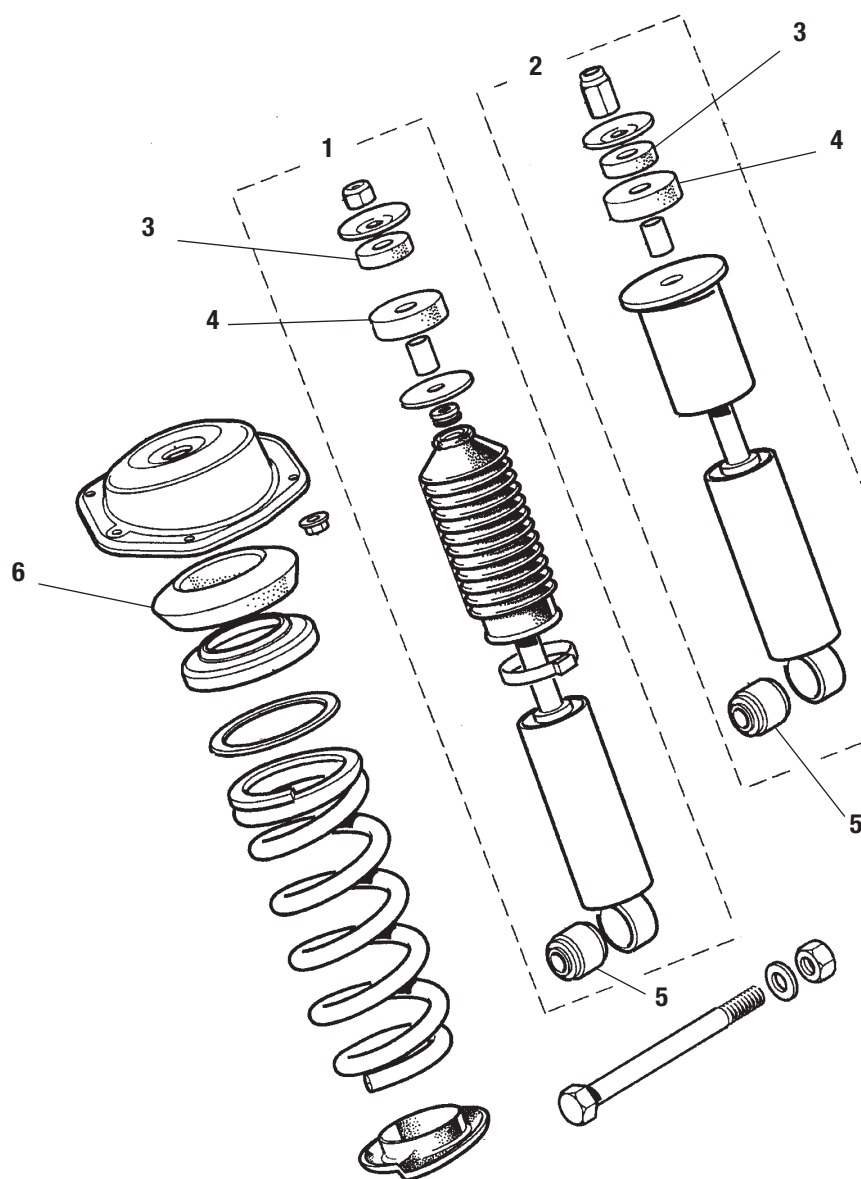

SHOCK ABSORBERS AND COMPONENTS, REAR

Item	Description	Part Number	Notes/Qty
1	Rear Shock Absorber, Without Adaptive Control Damping	MJA3540DE	All
2	Rear Shock Absorber, With Adaptive Control Damping	MJB3540EB	Up to VIN 024686
2	Rear Shock Absorber, With Adaptive Control Damping	MJB2140EB	Up to VIN 024686
Note: Please provide complete VIN to determine correct shock for your application.			
2	Rear Shock Absorber, With Adaptive Control Damping	MJB2140EB	VIN 024687 to 042775 (end of 1999)
2	Rear Shock Absorber, With Adaptive Control Damping	MXD3540AAJAG	A00083 to A30634, With "R" Option
2	Rear Shock Absorber, With Adaptive Control Damping	MJB3540EB	A00083 to A30634, W/o "R" Option
2	Rear Shock Absorber, With Adaptive Control Damping	MXD3540AC	VIN 30635-on, With "R" Option
2	Rear Shock Absorber, With Adaptive Control Damping	MJB3540EC	VIN 30635-on, Without "R" Option
3	Isolator Bushing, Upper, All	CAC9493/50	
4	Isolator Bushing, Lower, All	CAC9494/65	
5	Shock Mount Bushing, Lower, All	CCC6782	
6	Spring Isolator, All	MMD3565AA	

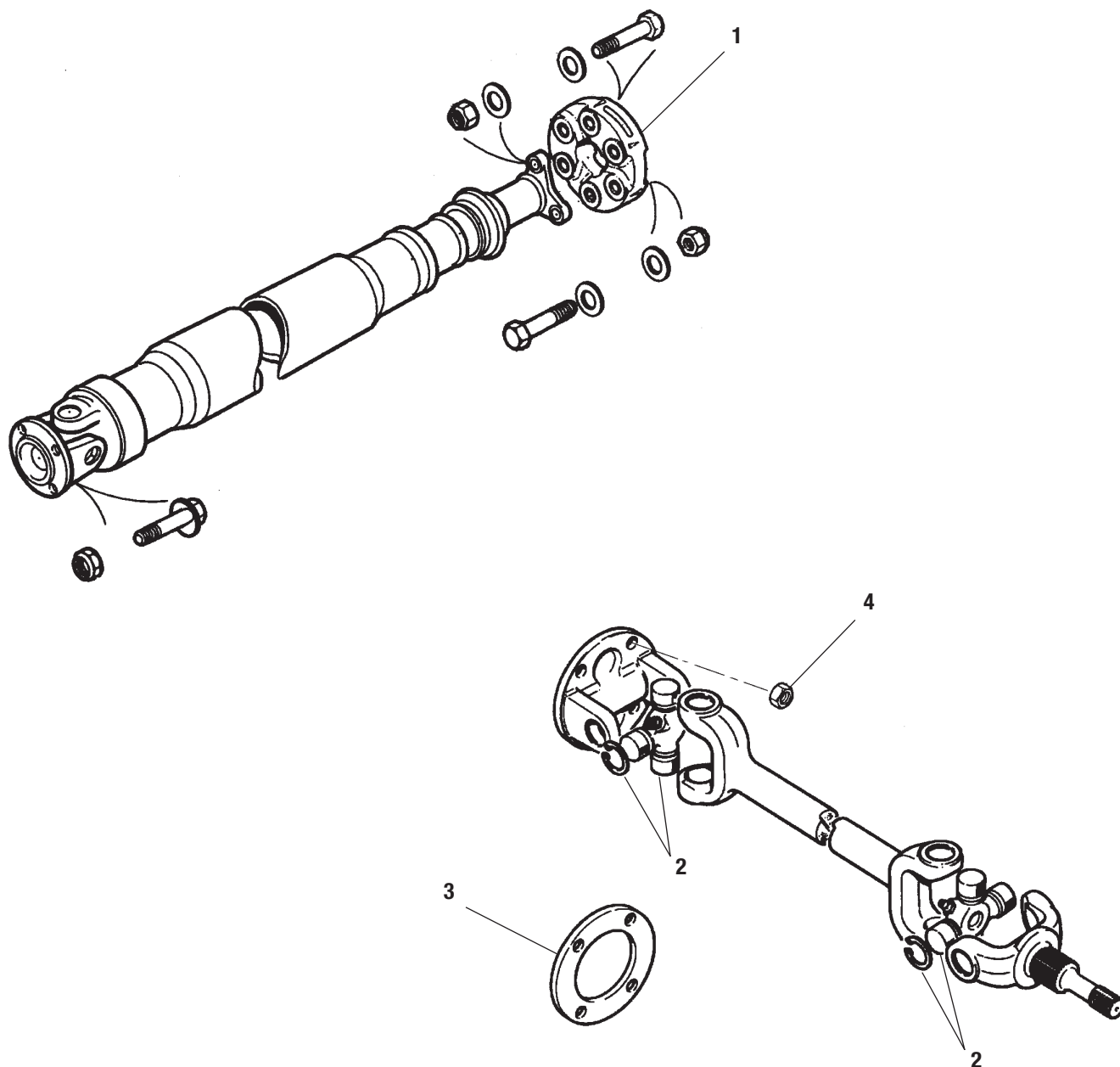

DRIVESHAFT AND HALF SHAFTS

Item	Description	Part Number	Notes/Qty
1	Flex Coupling, Driveshaft, 4.0 Only	CBC8996	Up to VIN A30644 only.
2	Universal Joint, Rear Half Shafts, All	JLM1388	4 Required
3	Half Shaft Spacer, 3.5mm	CBC4806/35JAG	Use as required
3	Half Shaft Spacer, 4mm	CBC4806/40JAG	Use as required
3	Half Shaft Spacer, 4.5mm	CBC4806/45JAG	Use as required
3	Half Shaft Spacer, 5mm	CBC4806/50JAG	Use as required
3	Half Shaft Spacer, 5.5mm	CBC4806/55JAG	Use as required
3	Half Shaft Spacer, 6mm	CBC4806/60JAG	Use as required
3	Half Shaft Spacer, 6.5mm	CBC4806/65JAG	Use as required
3	Half Shaft Spacer, 7mm	CBC4806/70JAG	Use as required
3	Half Shaft Spacer, 7.5mm	CBC4806/75JAG	Use as required
4	Nut, Half Shaft to Differential	NV607041JAG	8 Required

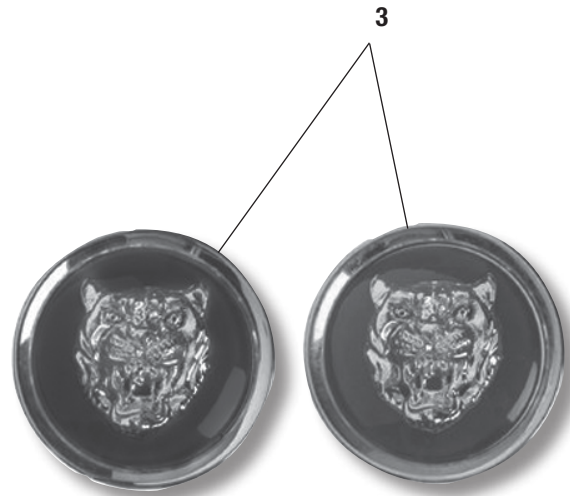
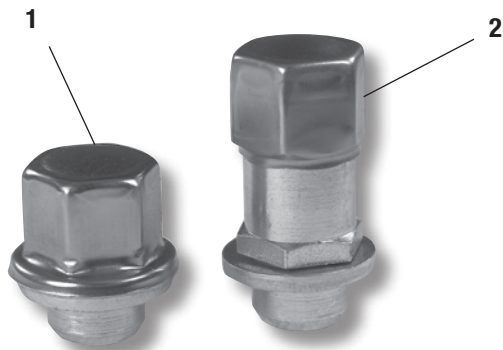

WHEEL COMPONENTS

Item	Description	Part Number	Notes/Qty
1	Wheel Nut, "Standard Shaft" (About 1.25" Long)	CCC7028	Most one-piece wheels
2	Wheel Nut, "Long Shaft" (About 2" Long)	CCC7029	Most modular wheels
3	Wheel Badge, Non-Supercharged	MNA6249AB	Non "R" options, Through 2002, Green with silver cat face
3	Wheel Badge, 2003-on	C2C-30080	Green with silver cat face
3	Wheel Badge, 2003-on	MXD6249CA	Silver/Black



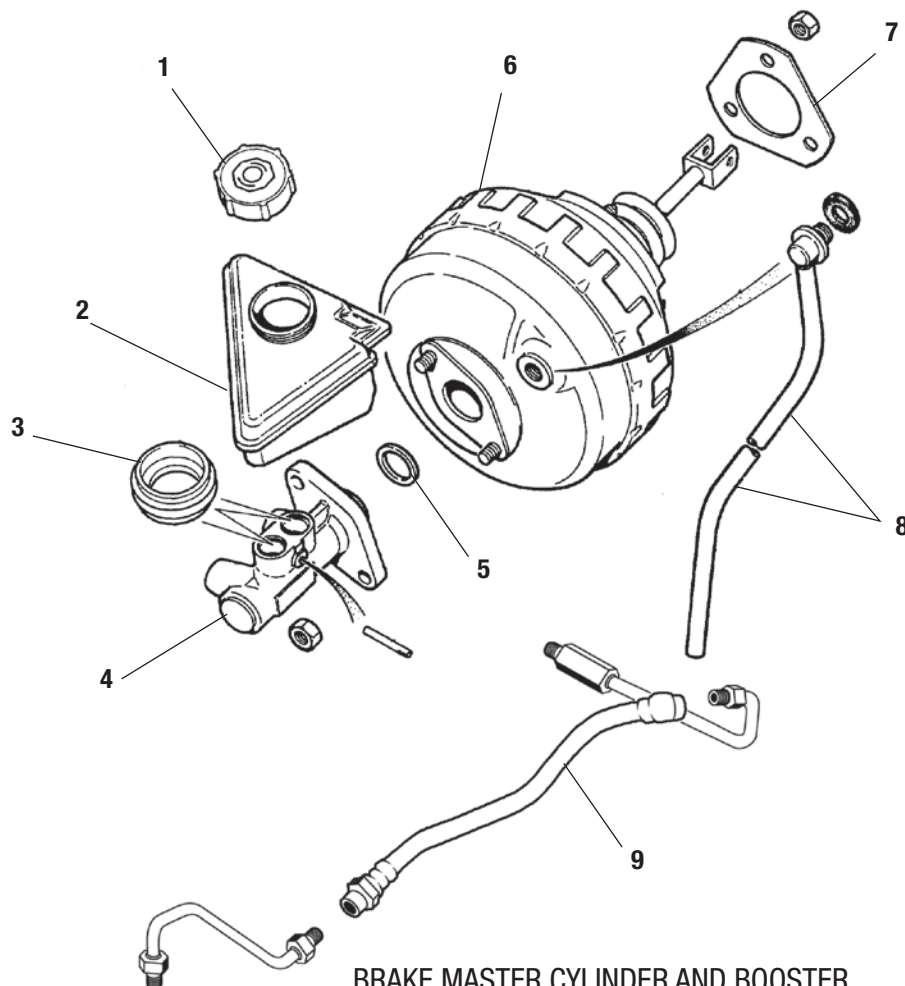

BRAKE MASTER CYLINDER AND BOOSTER

Item	Description	Part Number	Notes/Qty
1	Cap, Hydraulic Reservoir	JLM21215JAG	
2	Hydraulic Reservoir, 1997-2002	JLM12082JAG	
2	Hydraulic Reservoir, 2003-on	JLM12082JAG	
2	Hydraulic Reservoir, 2003-on	C2N-2486JAG	
Note: For 2003 & later, please provide complete VIN.			
3	Seal, Reservoir to Master Cylinder	JLM12184JAG	2 Required
4	Master Cylinder, Three-Hole Fixing	JLM20266JAG	To VIN 038099
4	Master Cylinder, Four-Hole Fixing, Standard Speed Control	JLM21164JAG	From VIN 038100 to A30634
4	Master Cylinder, Four-Hole Fixing, Adaptive Speed Control	JLM21211JAG	From VIN A00083 to A30634
4	Master Cylinder, 4.2 Liter, 2003-on	C2N-1911JAG	From VIN A30635
5	Seal, Master Cylinder to Booster, Three-Hole Fixing	JLM12081JAG	To VIN 038099
5	Seal, Master Cylinder to Booster, Four-Hole Fixing	JLM21217JAG	From VIN 038100
6	Booster, Three-Hole Fixing	JLM12188JAG	To VIN 038099
6	Booster, Four-Hole Fixing, Standard Speed Control	JLM21163JAG	From VIN 038100 to A30634
6	Booster, Four-Hole Fixing, Adaptive Speed Control	JLM21209JAG	From VIN A00083 to A30634
6	Booster, 4.2 Liter, 2003-on	C2N-1910JAG	From VIN A30635
7	Gasket, Booster to Pedal Housing, Three-Hole Fixing	CCC7114JAG	To VIN 038099
7	Gasket, Booster to Pedal Housing, Four-Hole Fixing	MNE5512AAJAG	From VIN 038100
8	Brake Vacuum Pipe, All LHD	MJA5910BCJAG	
Note: Three- or four-hole fixing refers to number of studs on back of booster.			
9	Flexible Hose Traction Control System,	MJA5824AAJAG	All SI XK8/XKR

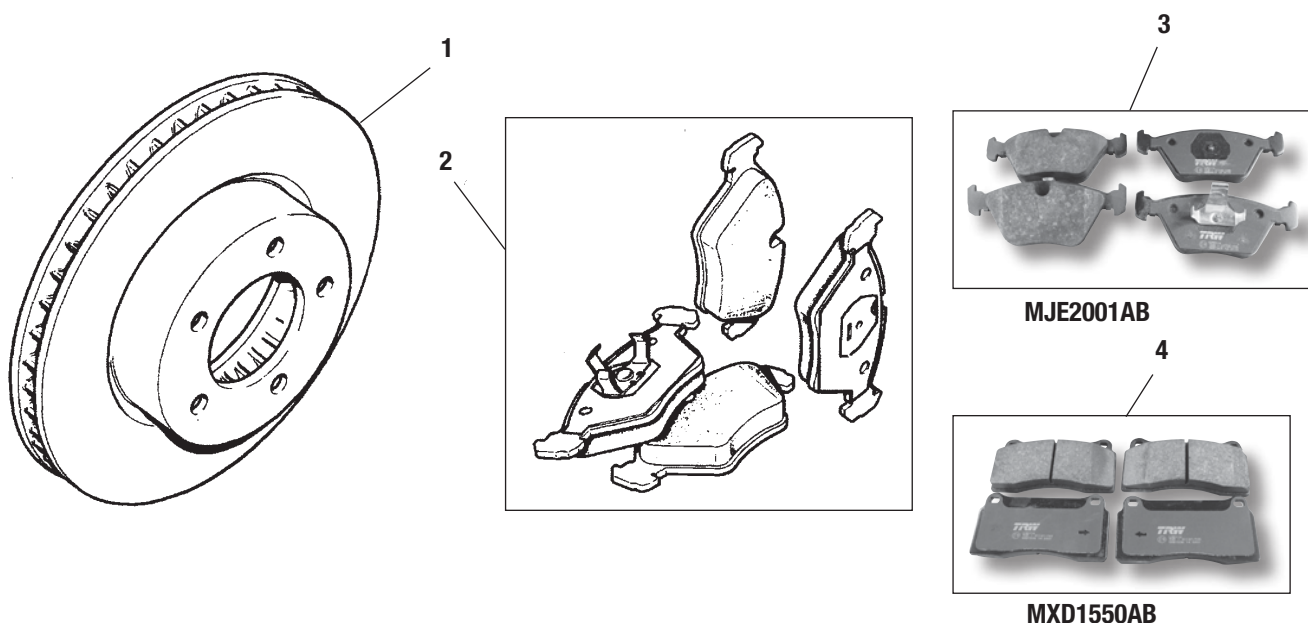

FRONT BRAKES

Item	Description	Part Number	Notes/Qty
1	Brake Rotor, Front, Aftermarket	C2C-41249JAG/X	4.0 Non-Supercharged, EACH, To 037347 (Mid 1999); 305mm diameter, not drilled
1	Brake Rotor, Front, Genuine	C2C-41249JAG	4.0 Non-Supercharged, PAIR, To 037347 (Mid 1999); 305mm diameter, not drilled
1	Brake Rotor, Front, Aftermarket	C2C-41250JAG/X	4.0 Non-Supercharged, EACH, From 037348 to A30644 (Mid 1999 to end of 2002); 325mm dia, not drilled
1	Brake Rotor, Front, Genuine	C2C-41250JAG	4.0 Non-Supercharged, PAIR, From 037348 to A30644 (Mid 1999 to end of 2002); 325mm dia, not drilled
1	Brake Rotor, Front, Aftermarket	C2C-41249JAG/X	4.0 Supercharged, EACH, To 031302 (1998.75); 305mm diameter, not drilled
1	Brake Rotor, Front, Genuine	C2C-41249JAG	4.0 Supercharged, PAIR, To 031302 (1998.75); 305mm diameter, not drilled
1	Brake Rotor, Front, Aftermarket	C2C-41250JAG/X	4.0 Supercharged, EACH, From 031303 to A30644 (mid 1999 to end of 2002); 325mm diameter, not drilled
1	Brake Rotor, Front, Genuine	C2C-41250JAG	4.0 Supercharged, PAIR, From 031303 to A30644 (mid 1999 to end of 2002); 325mm diameter, not drilled
1	Brake Rotor, Front, Aftermarket	JLM21749JAGX	Cross-Drilled, EACH, A00083 to A30644, "R" Options, Cross-Drilled
1	Brake Rotor, Front, Genuine	JLM21749JAG	Cross-Drilled, PAIR, A00083 to A30644, "R" Options, Cross-Drilled
1	Brake Rotor, Front, Aftermarket	C2C-41250JAG/X	4.2, Non-Brembo Brakes, EACH, A30645-on (2003-on); 325mm diameter, not drilled
1	Brake Rotor, Front, Genuine	C2C-41250JAG	4.2, Non-Brembo Brakes, PAIR, A30645-on (2003-on); 325mm diameter, not drilled
1	Brake Rotor, Front, Aftermarket	C2N-3427JAG/X	4.2, Brembo, Cross Drilled, EACH, A30645-on (2003-on)
1	Brake Rotor, Front, Genuine	C2N-3427JAG	4.2, Brembo, Cross Drilled, PAIR, A30645-on (2003-on)
1	Brake Rotor, Front, Aftermarket	C2N-3428JAG/X	4.2, Brembo, Non Cross-Drilled, EACH, A30645-on (2003-on)
1	Brake Rotor, Front, Genuine	C2N-3428JAG	4.2, Brembo, Non Cross-Drilled, PAIR, A30645-on (2003-on)
2	Front Brake Pad Set	JLM1829	Non Cross-Drilled Rotors, To A24195 (End of 2001)
3	Front Brake Pad Set	MJE2001AB	Non Cross-Drilled Rotors, From A24196 (Start of 2002)
4	Front Brake Pad Set	MXD1550AB	Cross-Drilled Rotors, All

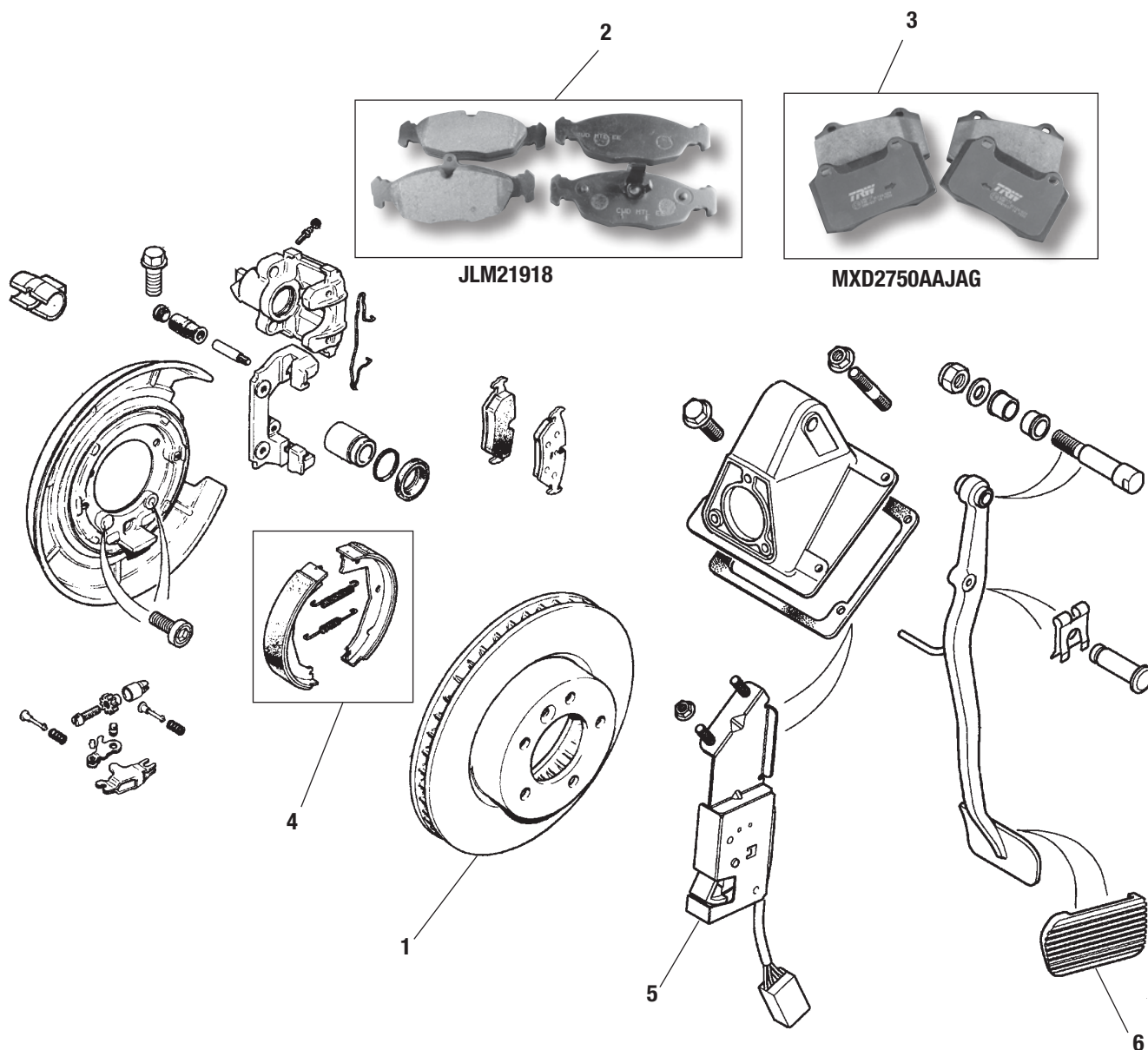

REAR AND MISCELLANEOUS BRAKES

Item	Description	Part Number	Notes/Qty
1	Brake Rotor, Rear, Aftermarket	JLM20342/X	Non Cross-Drilled, Non Brembo, EACH, All
1	Brake Rotor, Rear, Genuine	JLM20342	Non Cross-Drilled, Non Brembo, PAIR, All
1	Brake Rotor, Rear, Aftermarket	JLM21748/X	Brembo, Cross-Drilled, EACH, All
1	Brake Rotor, Rear, Genuine	JLM21748	Brembo, Cross-Drilled, PAIR, All
1	Brake Rotor, Rear, Genuine	C2N-2360JAG	Brembo, Non-Cross-Drilled, PAIR A30645-on only (start of 2003)
2	Rear Brake Pad Set	JLM21918	Non Cross-Drilled Rotors All
3	Rear Brake Pad Set, Genuine	MXD2750AAJAG	Cross-Drilled Rotors, From A00083-on (2000-on)
3	Rear Brake Pad Set, Mintex	MXD2750AAJAG/MTX	Cross-Drilled Rotors, From A00083-on (2000-on)
3	Rear Brake Pad Set, TRW	MXD2750AAJAG/TRW	Cross-Drilled Rotors, From A00083-on (2000-on)
4	Brake Shoe Kit	JLM2209	Parking Brake, All XK8, Does not include springs
5	Brake Light Switch	LJB6420BBJAG	On Pedal Assembly, All XK8
6	Rubber Pad on Brake Pedal	MNA5378AAJAG	All XK8

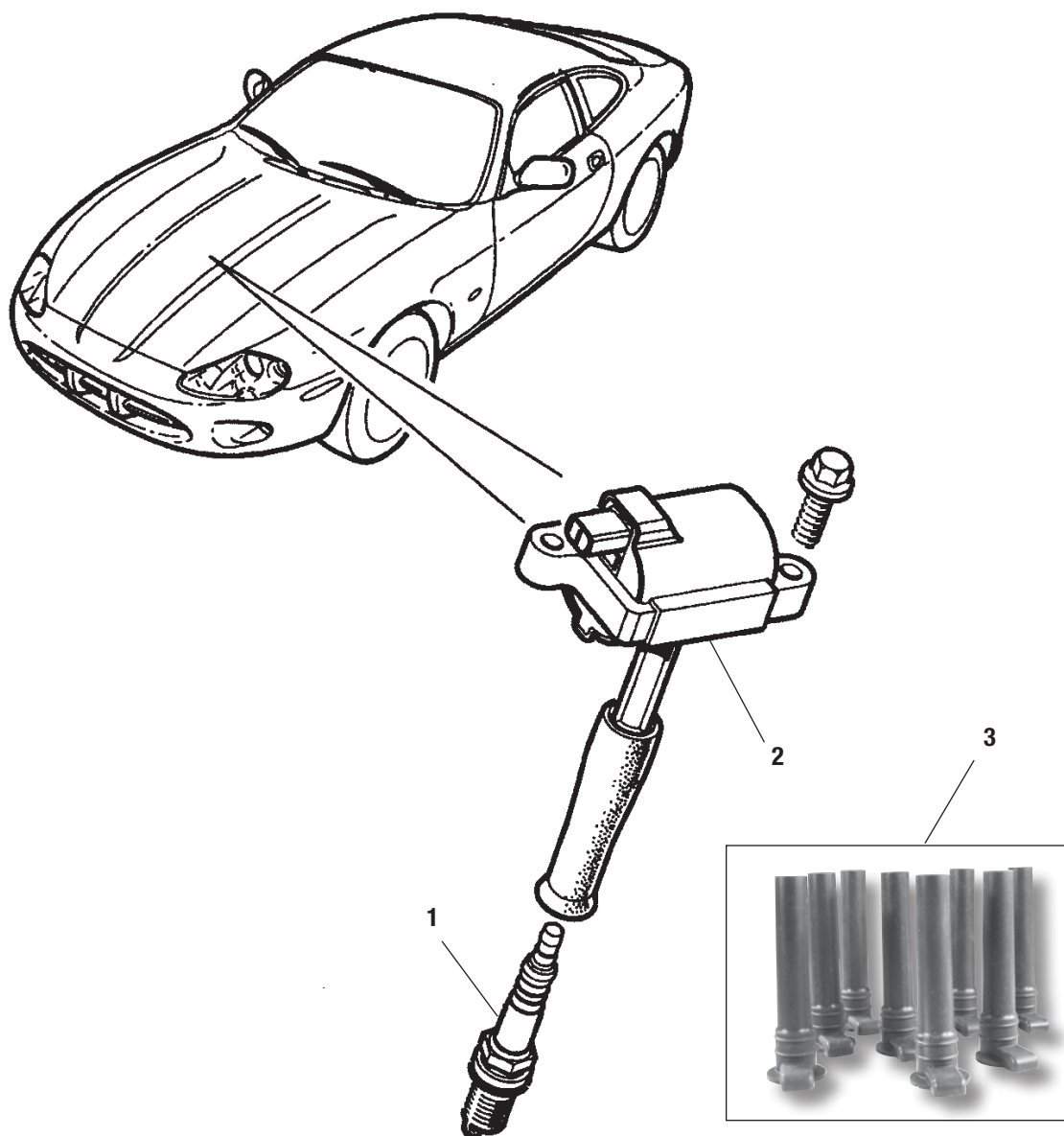

IGNITION

Item	Description	Part Number	Notes/Qty
1	Spark Plug, 4.0 018108 - 031302	NCA3850FA/1	
1	Spark Plug, 4.0 from 031303	C2A-1535JAG	
1	Spark Plug, 4.0 A00083 to A30644	C2A-1535JAG	
1	Spark Plug, 4.0 Supercharged to A00115	NCA3850HA/2	Double Platinum
1	Spark Plug, 4.0 Supercharged from A00116	C2A-1535JAG	Iridium
1	Spark Plug, 4.2 Non-Supercharged	C2A-1535JAG	
1	Spark Plug, 4.2 Supercharged	C2A-1535JAG	
2	On-Plug Coil, Two-Pin Connector, 4.0 Liter	LCA1510AB	Up to VIN 30633 (End of 2002)
2	On-Plug Coil, Four-Pin Connector, 4.0 Liter	LNE1510AB	Up to VIN 30633 (End of 2002)
Note: Apparently a car could have been fitted with either type.			
2	On-Plug Coil, 4.2 Liter	AJ8-10445	VIN A30645-on
3	Replacement Boot Set, 4.0-Liter On-Plug Coils	28-9950	Set of eight boots
Note: Old, shrunken boots can allow oil and other fluids to reach the spark plugs and potentially cause a miss-fire.			

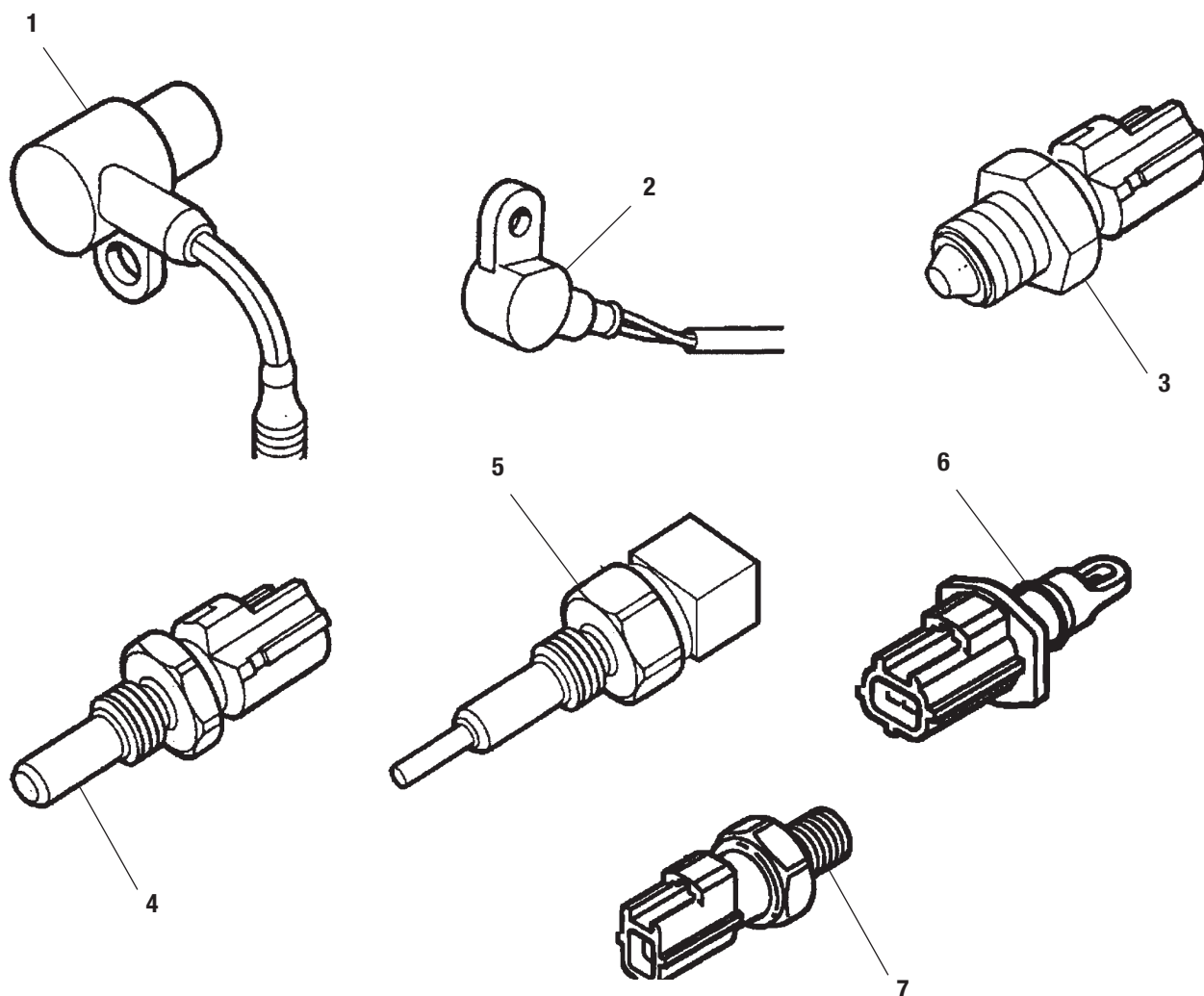

SENSORS AND SENDING UNITS

Item	Description	Part Number	Notes/Qty
1	Crankshaft Position Sensor, to 031302 (Through 1988)	LCA1640AEJAG	
1	Crankshaft Position Sensor, from 031303 (1989-on)	AJ8-1284	
2	Camshaft Position Sensor, 4.0, Left, Through 1988	LCA1646ADJAG	To 031302
2	Camshaft Position Sensor, 4.0, Left, 1989-on	LRA1646BC	031303-on
2	Camshaft Position Sensor, 4.0, Right	LRA1646DBJAG	031303-on
2	Camshaft Position Sensor, 4.2, Left Side	LRA1646BC	VIN A30645-on
2	Camshaft Position Sensor, 4.2, Right Side	AJ8-4290JAG	VIN A30645-on
3	Water Temp. Sender, 4.0 Non-SC to VIN 031302	LNA1600AA	M12 threads
3	Water Temp. Sender, 4.0 Non-SC from VIN 031303 to A30644	XR8-32403JAG	M18 threads
3	Water Temp. Sender, 4.0 & 4.2 Supercharged	LNA1600AA	M12 threads
4	Oil Temperature Sensor, All XK8	XR8-32403JAG	M18 threads
5	Air Temperature Sensor, 4.0 Supercharged, 1987-2002	LCC1602AAJAG	
6	Air Temperature Sensor, 4.2 Supercharged, 1987-2002	AJ8-3678JAG	
7	Oil Sender/Switch, Black, 4.0 & 4.2 Liter	AJ8-4853	Bottom front of engine near sump oil drain plug

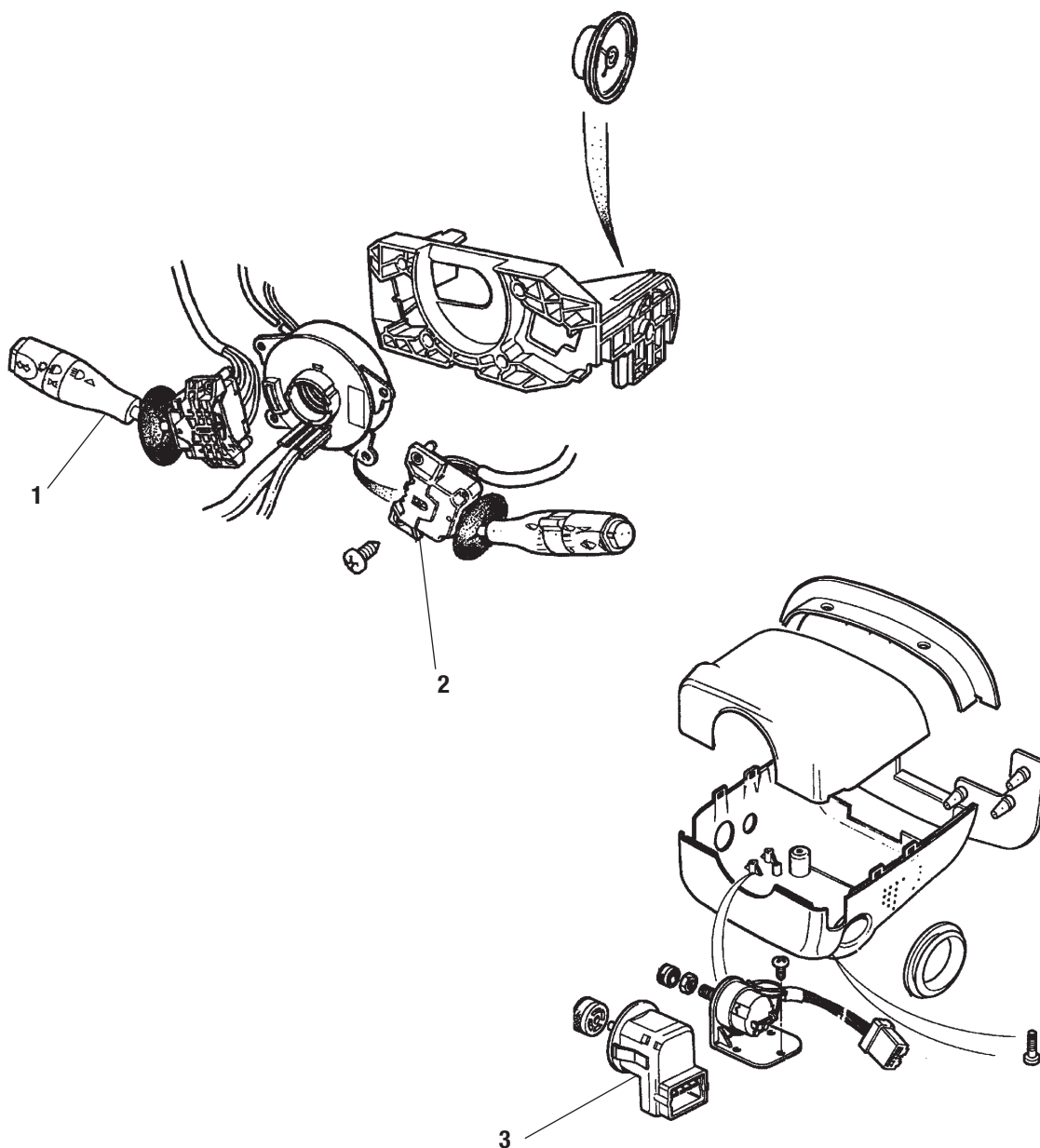

SWITCHES

Item	Description	Part Number	Notes/Qty
1	Turn Signal Switch, With Auto Headlamps	LJB6455AAJAG	
1	Turn Signal Switch, Without Auto Headlamps	LJA6455BCJAG	
2	Wash/Wipe Switch, Without Rain Sensing	LJA6460BCJAG	
2	Wash/Wipe Switch, With Rain Sensing	LJD6460AAJAG	
3	Switch, Steering Column Control, Through 2002	JA-LNA6465AA	Through A30644
3	Switch, Steering Column Control, 2003-on, Sable Color	C2N-1549/AEKJAG	VIN A30635 to A36873
3	Switch, Steering Column Control, 2003-on, Sable Color	C2N-2606/AEKJAG	From VIN A36874
3	Switch, Steering Column Control, 2003-on, Warm Charcoal	C2N-1549/LEGJAG	VIN A30635 to A36873
3	Switch, Steering Column Control, 2003-on, Warm Charcoal	C2N-2606/LEGJAG	From VIN A36874

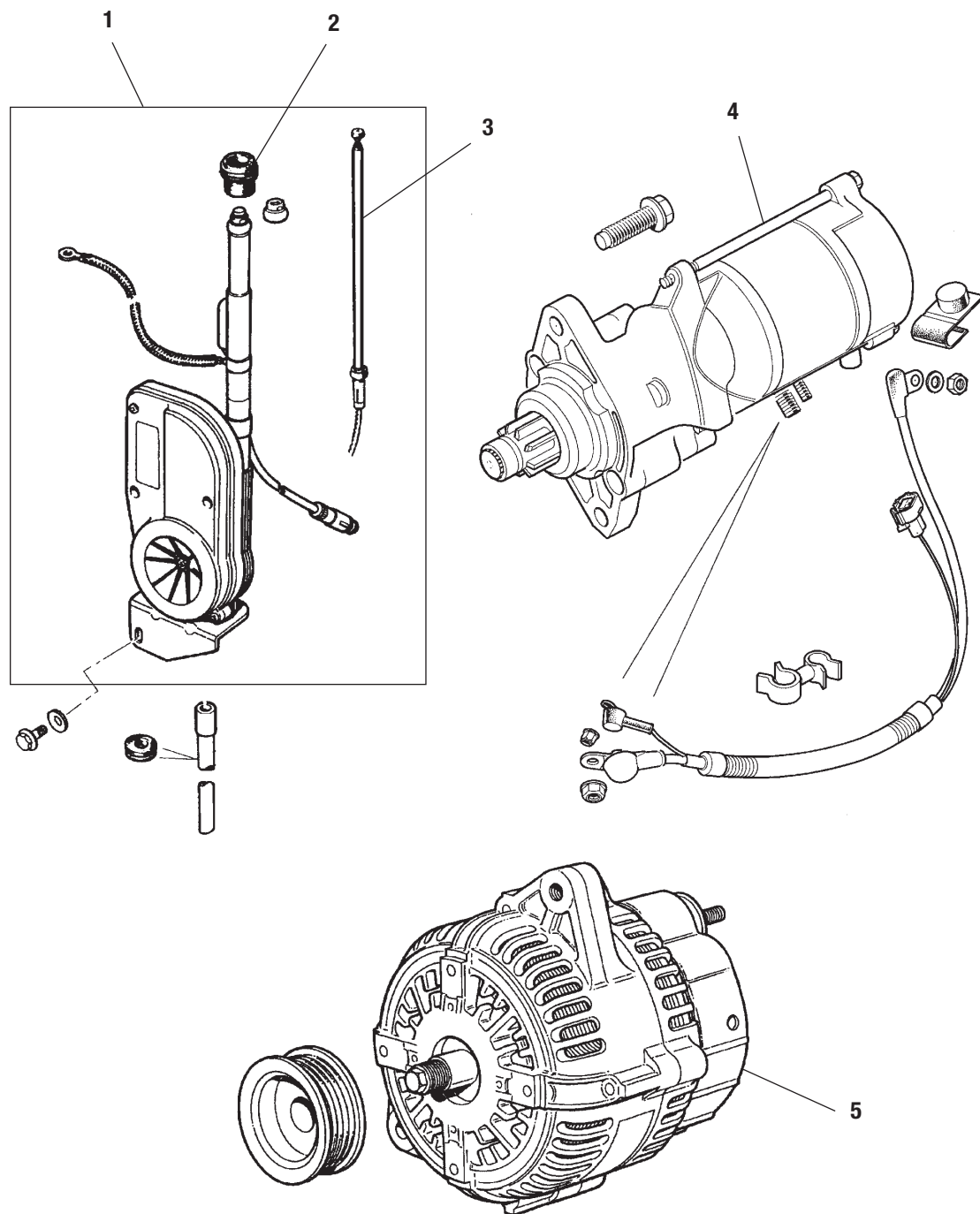

ANTENNAS AND COMPONENTS, STARTER AND ALTERNATOR

Item	Description	Part Number	Notes/Qty
1	Complete Antenna Unit	C2N-3697JAG	All XK8
2	Sealing Grommet Only	C2N-3698	All XK8
3	Antenna Mast Only	LNA4134AA	All XK8
4	Starter, Rebuilt, All	AJ8-3990/1	
4	Starter, New, All	AJ8-3990/X	Made by the folks who make our gear reduction starters
5	Alternator, 4.0 Liter	LNC1800AA/1	Rebuilt
5	Alternator, 4.2 Liter	C2P-1974JAG	

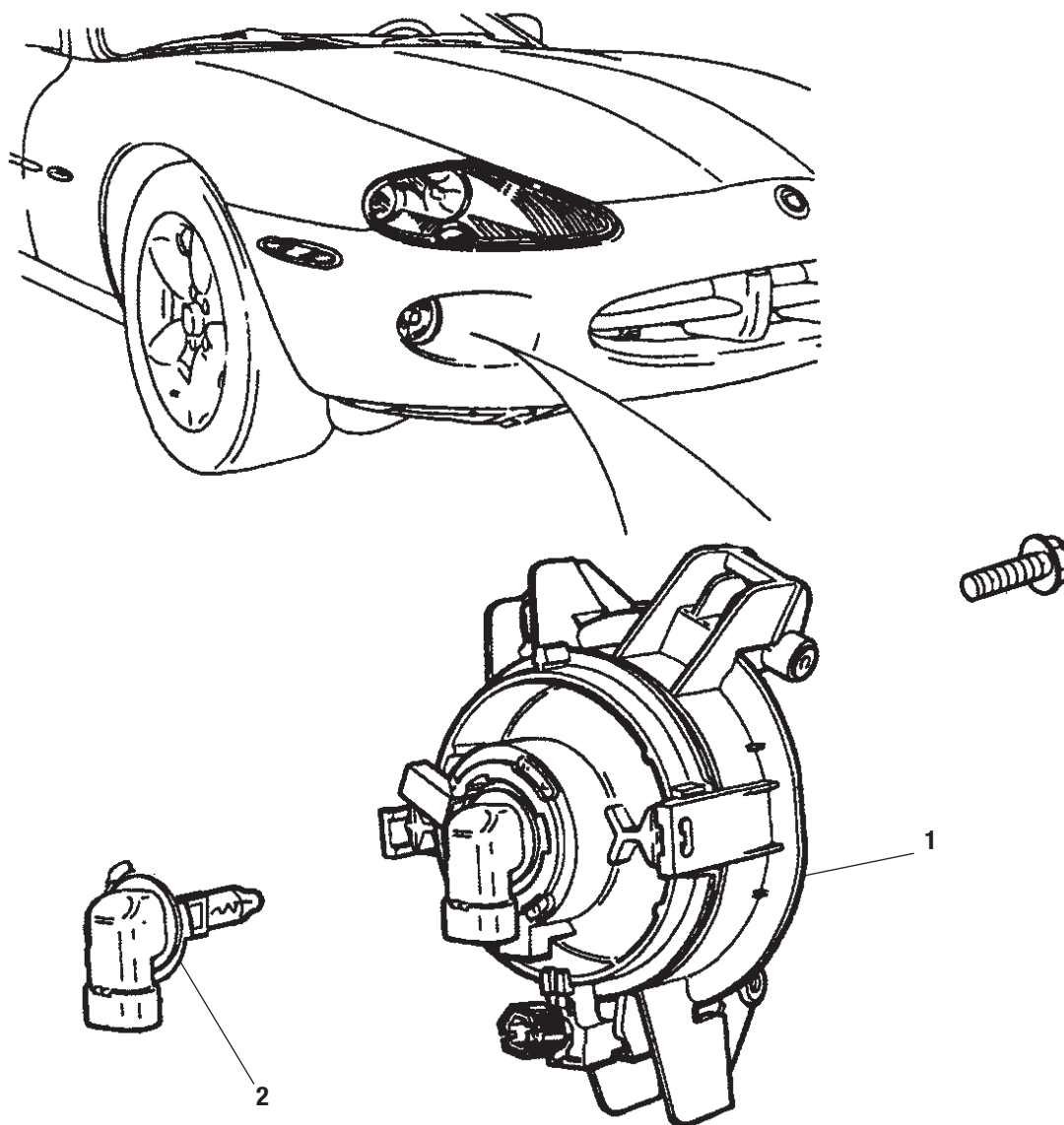

Back-side of lamp housing shown

FRONT FOG LAMPS AND BULBS

Item	Description	Part Number	Notes/Qty
1	Fog Lamp, Right, to end of 2000	LJA5090ACJAG	To VIN A11050
1	Fog Lamp, Left, to end of 2000	LJA5091ACJAG	To VIN A11050
1	Fog Lamp, Right, 2001 - on	LJE5090ACJAG	From VIN A11051
1	Fog Lamp, Left, 2001 - on	LJE5091ACJAG	From VIN A11051
2	Bulb, Fog Lamp, All	DBC11406JAG	

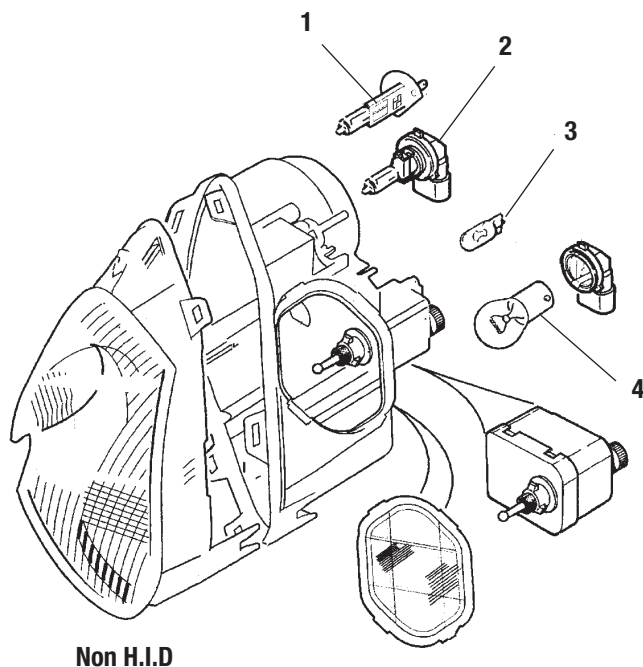

Non H.I.D

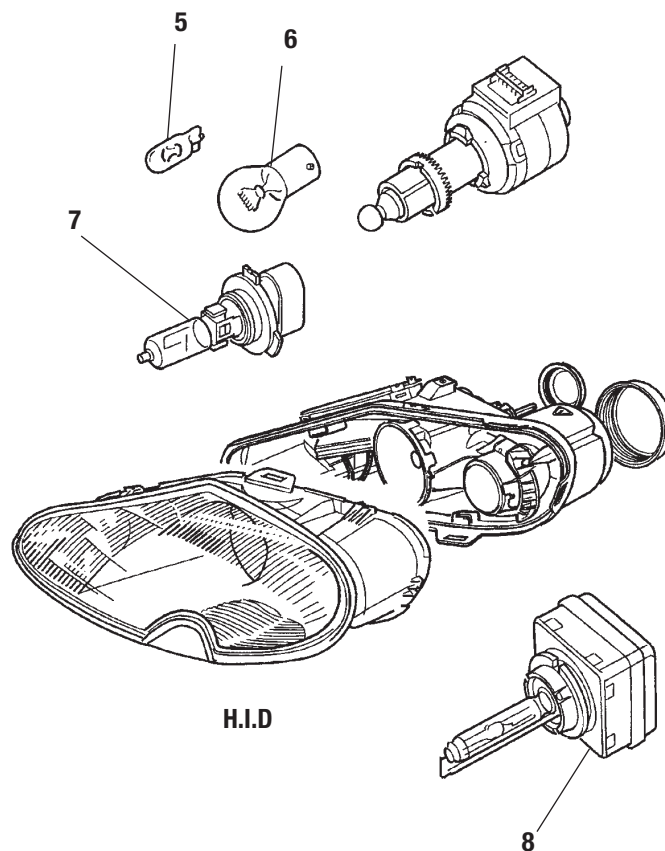

H.I.D

HEAD LAMP BULBS, NON H.I.D. AND H.I.D.

Item	Description	Part Number	Notes/Qty
Non H.I.D.			
1	Bulb, Dim/Dip, High Beam, H1, 55W	DBC11406JAG	
2	Bulb, Main Beam, 65W, 90-Degree Connector	9005	
3	Bulb, 5W Wedge Base	C2S-15074JAG	
4	Direction Indicator Bulb	C2S-15076JAG	
H.I.D. (H.I.D. is abbreviation for High Intensity Discharge lighting)			
5	Bulb, 5W Wedge Base	C2S-15074JAG	
6	Direction Indicator Bulb	C2S-15076JAG	
7	Bulb, Headlamp Main Beam	C2N-1717JAG	
8	Headlamp Burner, 35W	C2N-1716JAG	

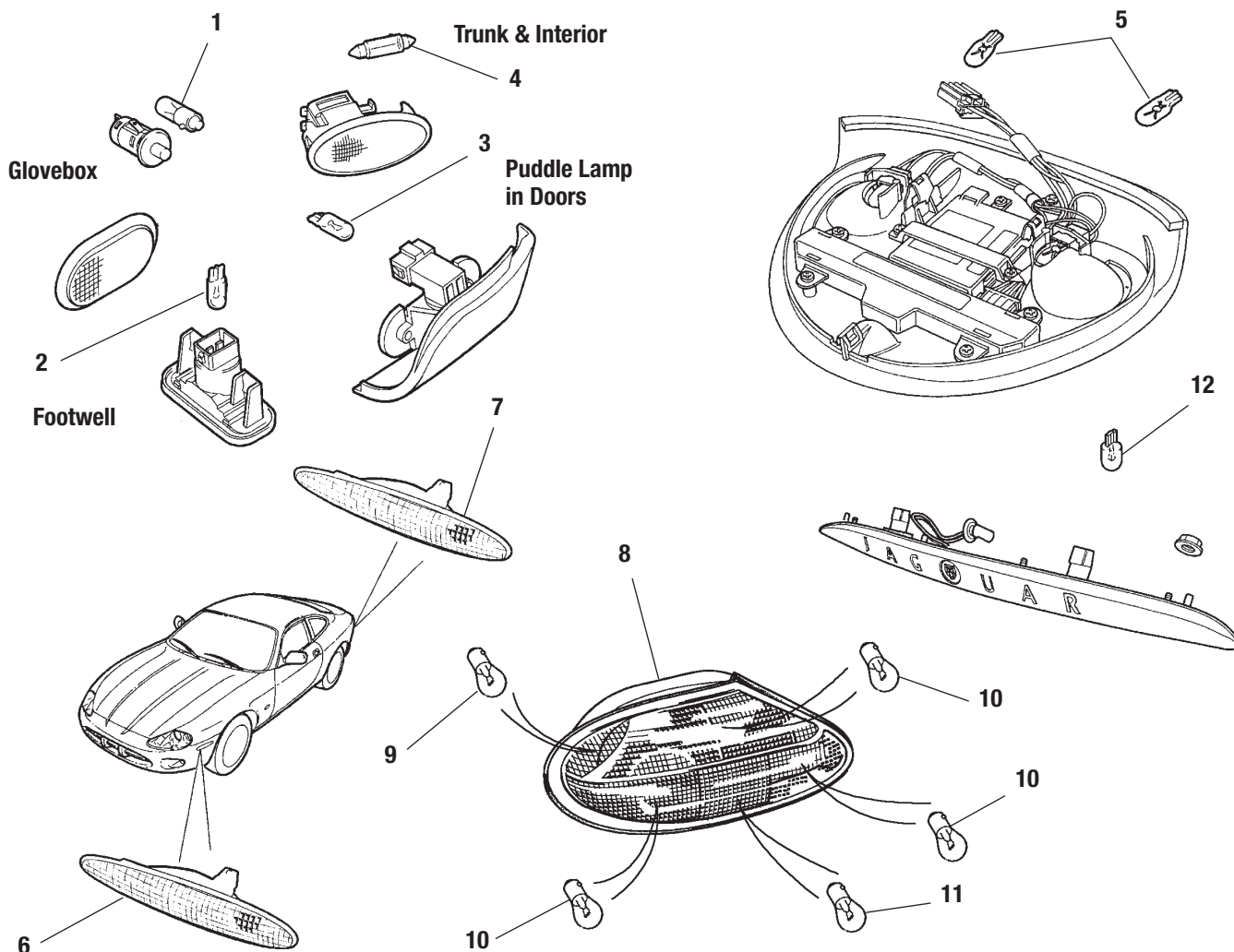

BULBS, INTERIOR LAMPS, SIDEMARKER LAMPS AND TAIL LAMPS

Item	Description	Part Number	Notes/Qty
1	Bulb, Glove Box Lamp, All XK8	DBC11380JAG	1 Required per lamp
2	Bulb, Footwell Lamp, All XK8	C2S-15074JAG	1 Required per lamp
3	Bulb, Puddle Lamps in Doors, All XK8	C2S-15074JAG	1 Required per lamp
4	Bulb, Trunk and Interior Lamps, All XK8	LNA5180AA	1 Required per lamp
5	Bulb, Roof Console	DBC12440JAG	2 Required
6	Side Marker, Front, Amber	LJA5034ACJAG	All XK8 Series I
7	Side Marker, Rear, Red	LJA5034BCJAG	All XK8 Series I
8	Rear Lamp Unit, Right, Through 2000	LJA4900BDJAG	To A11050
8	Rear Lamp Unit, Left, Through 2000	LJA4901BDJAG	To A11050
8	Rear Lamp Unit, Right, 2001 Through Late 2006	LJE4900ABJAG	A11051-A46463
8	Rear Lamp Unit, Left, 2001 Through Late 2006	LJE4901ABJAG	A11051-A46463
8	Rear Lamp Unit, Right, Late 2006-on	C2N-3718JAG	A46464-on
8	Rear Lamp Unit, Left, Late 2006-on	C2N-3719JAG	A46464-on
9	Bulb, Direction Indicator, Amber	C2S-15076JAG	One per lamp
10	Bulb, Reverse, Fog, Brake	DBC11382JAG	21 Watt; three per lamp
11	Bulb, Running Light	DBC11711JAG	5 Watt; one per lamp
12	Bulb, Rear License Plate Light	C2S-15074JAG	2 Required

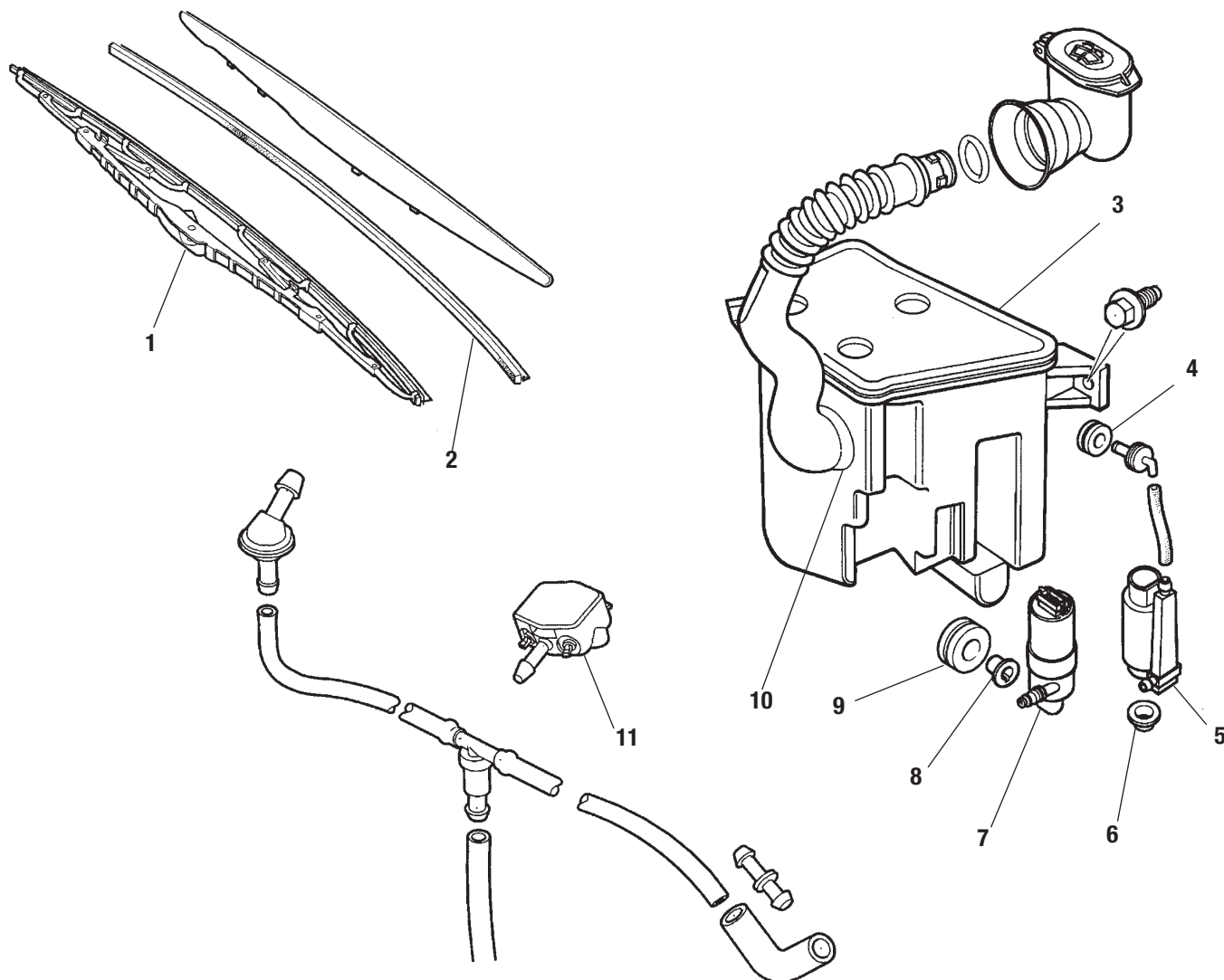

WINDSCREEN WIPERS AND COMPONENTS

Item	Description	Part Number	Notes/Qty
1	Wiper Blade Assembly, Right Side, All	GJA8960BB	
1	Wiper Blade Assembly, Left Side, All	GJA8962CB	
2	Wiper Blade Re-Fill Only, All	GNB8961AAJAG	
3	Washer Reservoir, Cars Without Headlamp Washers, All	JLM20695JAG	
3	Washer Reservoir, Cars With Headlamp Washers, All	JLM20696JAG	
4	Pipe Grommet, All	JLM21614JAG	
5	Pump, Screen Wash, All	LJA7031ABJAG	
6	Grommet, Screen Wash Pump, All	LJA7037CAJAG	
7	Pump, Headlamp Washers, Through 2002	LNA7031BAJAG	
7	Pump, Headlamp Washers, 2003-on	LNC7031AAJAG	
8	Grommet, Headlamp Wash Pump, All	LNA7037AA	
9	Grommet, Headlamp Wash Pump, All	C17432	
10	Grommet, Filler Tube, All	JLM20565JAG	
11	Washer Jet, Windshield, LHD, All	GJA8959ABJAG	2 Required

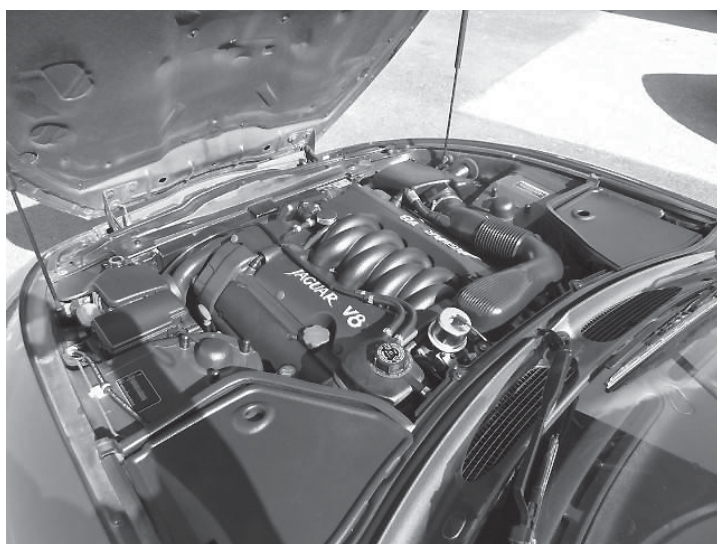
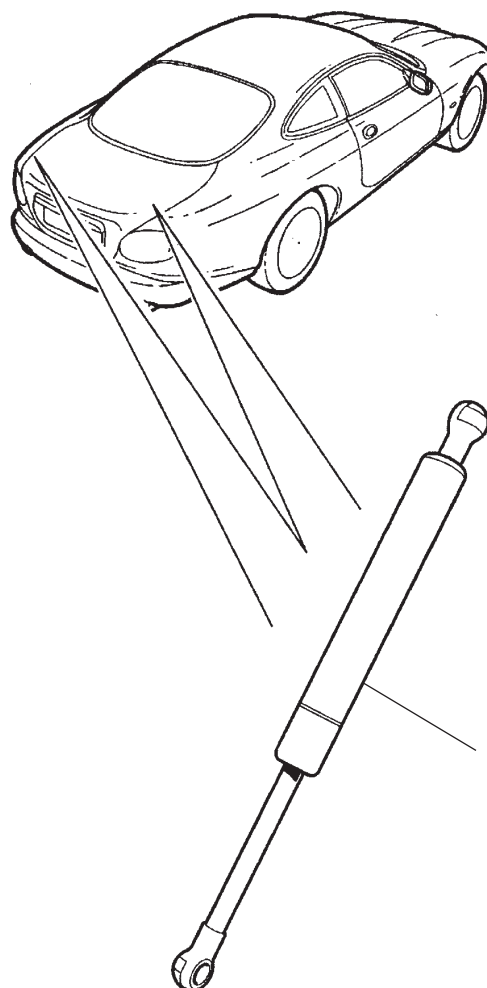
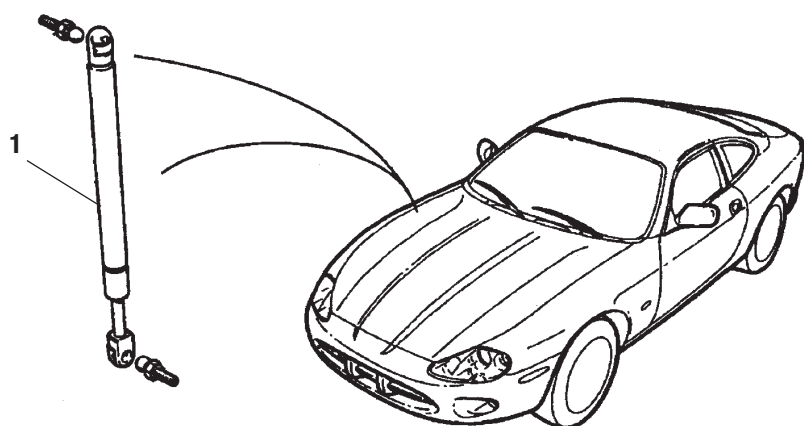

HYDRAULIC SUPPORT STRUTS

Item	Description	Part Number	Notes/Qty
1	Hydraulic Support Strut, Bonnet/Hood	HJA2500AB	2 Required
2	Hydraulic Support Strut, Trunk Lid, Convertible	GJA3800AB	2 Required
2	Hydraulic Support Strut, Trunk Lid, Coupe	GJA3800BBJAG	2 Required



REPLACEMENT CONVERTIBLE TOPS

Item	Description	Part Number	Notes/Qty
	Convertible Top, 1997, Black	Not currently available	
	Convertible Top, 1997, Dark Jaguar Blue	Not currently available	
	Convertible Top, 1997, Beige	Not currently available	
	Convertible Top, 1997, Stone	Not currently available	
	Convertible Top, 1997, Racing Green	2423CTWEUB	
	Note: 1997 tops are Haartz Twillfast II cloth with black dobby backing.		
	Convertible Top, 1998, Black	2423CTWBKB	
	Convertible Top, 1998, Dark Jaguar Blue	2423CTWBLB	
	Convertible Top, 1998, Beige	Not currently available	
	Convertible Top, 1998, Stone	Not currently available	
	Convertible Top, 1998, Racing Green	2423CTWEUB	
	Convertible Top, 1998, Sable/Medium Dark Parchment	Not currently available	
	Note: 1998 tops are Haartz Twillfast II cloth with black dobby backing.		
	Convertible Top, 1999-2001, Black	2423CTWBKB	
	Convertible Top, 1999-2001, Dark Jaguar Blue	2423CTWBLB	
	Convertible Top, 1999-2001, Beige	Not currently available	
	Convertible Top, 1999-2001, Racing Green	2423CTWEUB	
	Note: 1999-2001 tops are Haartz Twillfast II cloth with black dobby backing.		
	Convertible Top, 2002-2006, Black	2423CA5BKB	
	Convertible Top, 2002-2006, Beige	2423CA5BEB	
	Convertible Top, 2002-2006, Dark Beige	Not currently available	
	Convertible Top, 2002-2006, Black Green	Not currently available	
	Convertible Top, 2002-2006, Grey Beige	Not currently available	
	Convertible Top, 2002-2006, Indigo Blue	Not currently available	
	Convertible Top, 2002-2006, Sandalwood	2423CLMSLG	
	Note: 2002-2006 tops are A5 German Cloth with black dobby backing.		



Moss Motors, Ltd.
440 Rutherford Street
Goleta, CA 93117

PRESORTED
STANDARD
U.S. POSTAGE
PAID
MOSS MOTORS,
LTD.



Advanced Vehicle Care

**Get Jay Leno's best
for your Classic**

Whether you're a professional detailer prepping for the next car show, or a weekend warrior detailing your daily driver out on the driveway, Jay's products perform when it matters most. Created in Jay's Garage, their development process comes from real-world experience and necessity.



See the our full offering of Jay Leno's products online

Vehicle Wash | Eco Wash | Wash and Wax | Wheel Cleaner | Quick Detailer | All Purpose Cleaner | Spray Wax | Evaporate | Leather Cleaner | Leather Conditioner | Odor Eliminator Fabric Cleaner | Metal Polish | Tire and Trim Care | Vehicle Care Kit | Car Show detail Kit